WEATHER OUTLOOK
Clearing today with high about 60. Fair tonight and Friday. Low tonight 35 to 40. High Friday 60 to 65. Sunny Saturday with weekend highs in the 60s and lows in the 40s.

Granite City Press-Record

DEVOTED EXCLUSIVELY TO GRANITE CITY — MADISON — VENICE — PONTOON BEACH — MITCHELL
TWICE-A-WEEK — MONDAY AND THURSDAY

Vol. 69 No. 88 — 108 — GRANITE CITY, ILLINOIS, THURSDAY, NOVEMBER 2, 1972 — FOUR SECTIONS—48 PAGES — PRICE 15c

New Emphasis on Emergency Drainage Financing from U. S.

By Press-Record Staff Photographer

STEADY RAINFALL throughout yesterday, added to intermittent downpours Monday and Tuesday, inundated streets in the northeast section of Granite City because of inadequate drainage. Much of the stormwater from the area drains into the adjoining Dobrey Slough which has proved inadequate to handle the volume in periods of heavy rainfall. Rainfall totaling 3.13 inches fell yesterday and last night for a total fall of 3.93 inches since Monday. This photo is a view of Lynch Avenue.

This week's nearly four inches of rain plagued Quad-Cityans and gave new impetus to the effort by Governor Ogilvie and local officials to obtain federal emergency drainage funds under Public Law 99.

Streets were inundated by the rainfall, which totaled 3.93 inches from Monday through last night, including 3.13 inches recorded between 8 a.m. yesterday and 8 a.m. today.

Streets affected by the heavy rain included northeast Granite City, Pontoon Beach and the Dobrey Slough area of Nameoki Township, where flash flooding in recent years has prompted plans by the state for a $4 million conduit leading to Horseshoe Lake.

Hard hit sections in the flooding yesterday included Lynch Avenue, Pine Street and Vesci Avenue.

Rainfall in the Quad-Cities totaled .31 of an inch as tallied Tuesday morning, .49 of an inch Wednesday and the 3.13 inches recorded at 8 a.m. today.

With State Senator Vadalabene and Representatives Calvo, Kennedy and Walters present here Aug. 11, Gov. Ogilvie announced formal adoption of an emergency program for construction of storm drainage facilities from the Dobrey Slough area, Granite City and Pontoon Beach.

A closely-related part of the improvement plan is construction of a low-level outlet from Horseshoe Lake into the Cahokia Canal, which connects with the Mississippi River at the North Pumping Station.

Work on the low-level outlet is expected to be started within three weeks.

On its low bid of $138,797, Eugene Luhr & Co. of Columbia has been recommeded for the contract by Chief Waterways Engineeer John C. Guillou. Approval is expected from Transportation Secretary William F. Cellini.

Other bidders were M. H. Wolfe & Co., Granite City, $145,021; G. H. Sternberg & Co., Granite City, $176,779; and Fruin-Colnon, St. Louis, $225,379.

It was the second round of bidding on the project, and the Luhr and Wolfe bids were both below the state estimate.

The larger phase of the drainage relief program is expected to involve $4,225,000 in federal funds, and $375,000 has been allocated by the state.

The Dobrey Slough line leading to Horseshoe Lake is to involve 9,770 feet of reimforced concrete box culvert.

Strong endorsements of the project have been given by Granite City Mayor Donald Partney, Pontoon Beach Mayor Otto O. Kreher, Madison Mayor Mike Sasyk and Venice Mayor John E. Lee.

Also vigorously backing the plan are Nameoki Township Supervisor Louis Whitsell, East Side Levee Board President William M. Ebersoldt, the Tri-Cities Area Chamber of Commerce,

Continued on Page 3

Truck Crushes Man After Dispute

A 30-year-old Madison man was fatally crushed when he was run over by the rear wheels of a tractor-trailer at 10th and State streets in Madison at 4:45 a.m. Tuesday.

James Dee Wallace, 1835 Second St., Madison, was pronounced dead at the scene by Madison County Deputy Coroner Edward Werner.

The driver of the truck, James R. Hewitt, and a co-driver, George Papachristou, both of Norman, Okla., were taken into custody for questioning and were released at 5 p.m. Tuesday after police investigator Paul Bargiel declared the death was accidental.

Witnesses said Mr. Wallace and Papachristou had an argument in a nearby tavern earlier and that Mr. Wallace allegedly was striking the moving truck with a baseball bat when he apparently slipped on the wet pavement and fell under the left rear wheels of the trailer.

Returning to Truck

Hewitt and Papachristou said they were returning to their truck about 4:30 a.m. and were near the Stop-Over Truck Stop, 1008 State St., when they heard footsteps behind them and turned to see Mr. Wallace running with a baseball bat.

The drivers told police they ran to their truck, parked at the northwest corner of 10th and State streets, and started to drive from the scene.

Mr. Wallace was knocking at the windows of the truck stop with a baseball bat, awakening the proprietor, Lee Fackler.

While Fackler and Mr. Wallace were talking, the truck turned north onto State Street and Wallace ran into the street in front of the vehicle, police were told.

Hewitt said he halted the truck but started moving again when Mr. Wallace began to strike the driver's door with the bat. Mr. Wallace apparently slipped after the rear wheels of the tractor had passed, and was run over by the trailer wheels.

An examination of Mr. Wallace's body after the accident showed he sustained a broken neck, left, arm, pelvis, right hip and right leg, a crushed rib cage, lacerations to his left leg and right arm and two mashed fingers on his left hand.

Mr. Wallace was born in Birchtree, Mo., and had resided in Madison five years. He was employed four years by Killark Electrical Manufacturing Co., St. Louis, as a laborer.

Surviving are his widow, Mrs.

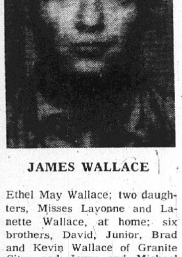

JAMES WALLACE

Ethel May Wallace; two daughters, Misses Lavonne and Lanette Wallace, at home; six brothers, David, Junior, Brad and Kevin Wallace of Granite City, and Jerry and Michael Wallace of Birchtree.

Five sisters, Mrs. Shirley Smotherman of Winona, Mo., Mrs. Joyce Barnes and Miss Brenda Wallace of Van Buren, Mo., Mrs. Janice Smotherman of Birchtree, and Miss Angie Wallace of Granite City; his

Continued on Page 3

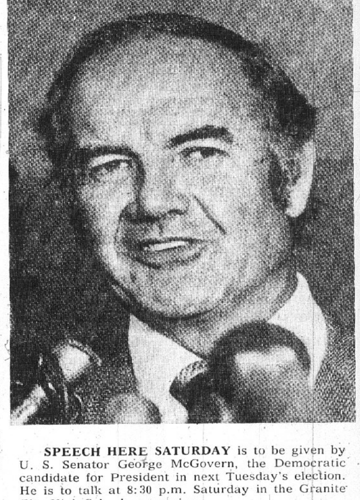

SPEECH HERE SATURDAY is to be given by U. S. Senator George McGovern, the Democratic candidate for President in next Tuesday's election. He is to talk at 8:30 p.m. Saturday in the Granite City High School gymnasium.

McGovern Talk In Granite City Saturday Night

By GARY SCHNEIDER
Press-Record Staff Writer

Sen. George S. McGovern, Democratic candidate for President, will deliver a campaign address at a rally at 8:30 p.m. Saturday in the Granite City High School gymnasium.

The public is invited to attend and there will be room for a large gathering.

The speech is part of a two-day stop in the St. Louis metropolitan area, including Sen. McGovern's appearance on the nationwide "Face the Nation" television program, originating from Channel Four in St. Louis, Sunday morning.

The rally in Granite City is to be co-hosted by Walter T. "Buck" Simmons, Madison County Democratic chairman, and Leo Obernuefemann, St. Clair County Democratic chairman.

Also on the speakers' platform will be Lt. Gov. Paul Simon, chairman of McGovern's Illinois campaign.

Many other Democratic county and state officials and candidates are being invited, a McGovern aide told the Press-Record today.

Local labor leaders also will be acknowledged during the rally. Band music will be provided.

For those who cannot find seating in the main (boys') gymnasium building additional seating will be provided in the girls' gymnasium and also outdoors, depending on the weather.

The speech will be "piped" to the crowd with a public address system.

Sen. McGovern will arrive in the St. Louis area Saturday afternoon or evening from Little Rock, Ark., after campaigning in Texas and Arkansas. Follow-

Continued on Page 3

Appeal for Labor Vote By Candidate Expected

Senator George McGovern's visit here to speak Saturday night will put a national spotlight on the Quad-Cities.

It is a partial repeat of 1968; the Democratic nominee for the No. 2 office, Senator Edmund Muskie, spoke at Granite City High School during the final pre-election weekend four years ago.

Why one of the two 1972 nominees for the White House would spend the last Saturday evening of the campaign here raises several questions. This is not the most populous community in the nation, nor does Illinois have the biggest electoral vote, nor do many people believe Sen. McGovern has even an outside chance of winning this state.

Answers include that this is a heavily Democratic area, assuring a warm and enthusiastic audience, and that the Quad-City area is convenient to St. Louis, where four planeloads of campaign staffers and newsmen will be staying overnight awaiting a live national telecast Sunday.

Another key aspect may be the Democratic Presidential nominee's effort to lure members of organized labor back into the fold despite the neutrality of such leaders as AFL-CIO President George Meany and United Steelworkers President I. W. Abel.

Although he probably does not wish to intervene directly in a current grievance dispute at Granite City Steel Co., Sen. McGovern has been keeping in close contact and may emphasize Saturday night that he thinks steelworkers and other union members throughout the nation ought to vote for him.

The Steelworkers' Joint Committee at the local plant has been critical of the merger a year ago of Granite City Steel and National Steel Corp. and blames former Attorney General John Mitchell of the Nixon administration for approving it.

Jim Kelahan, one of the GC Steel Employes who has been given a disciplinary layoff, has been in touch with McGovern and received the following telegram from the candidate Monday night:

"I want you to know that you have my complete support in your effort to advance the interest of United Steelworkers of America Local 67 members.

"My candidacy is in large part the result of support I have received from working people in the primaries and since the convention.

"Your effort in my behalf may not be appreciated by special interests in Granite City.

"But you have my pledge that if I am elected President, I will do whatever I can to see that major corporations do not ride rough-shod over union locals, over consumers or over politically-active unionists like yourself.

"George McGovern."

UF at Only 68% So Far

"Not nearly good enough," was the way Drive Chairman Paul H. Kelly described results to date of the current Tri-Cities United Fund campaign.

He said that as October ended, the drive stood at 68% of the goal, with most of the large contributions already in.

"I simply don't know where we're going to raise the remaining 32%," he said, "unless the citizens of this community accept their responsibility and give this organization the support it deserves."

Kelly added, "We intend to hold this campaign together until it is clearly over."

By that he meant that drive leaders would continue to work tirelessly until all sources of money had been exhausted. No general report meeting was held this week, Kelly said, because the rate of progress no longer warrants a gathering of campaign leaders to make reports.

Kelly indicated any future general report meeting would be a final one—and it will be held only if sufficient progress is made to conclude the campaign.

"We're not giving up, however," he pointed out.

"We realize that there are thousands of residents of this area who still have not been contacted directly and asked to contribute. We intend to reach them somehow.

"And there are others who have remained in the rut of giving at the same level they've given for years, even though their income has gone up. We intend to re-solicit those people."

Chairman Kelly promised that more details would be announced shortly on specific plans to contact several groups in this community.

"If such groups would only give as generously as our industrial employes and industrial firms, we'd have no trouble making the goal."

The United Fund campaign goal is $418,661—the minimum amount regarded as needed to operate the various agencies whose work is supported by the Fund.

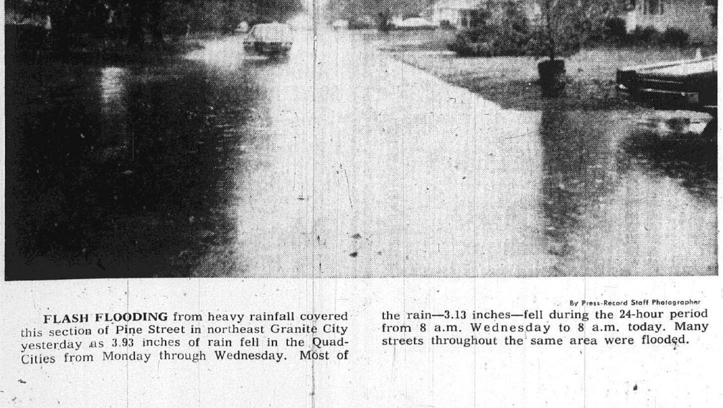

By Press-Record Staff Photographer

FLASH FLOODING from heavy rainfall covered this section of Pine Street in northeast Granite City yesterday as 3.93 inches of rain fell in the Quad-Cities from Monday through Wednesday. Most of the rain—3.13 inches—fell during the 24-hour period from 8 a.m. Wednesday to 8 a.m. today. Many streets throughout the same area were flooded.

Political Display Ads Until 10 a.m. Friday

A 10 a.m. Friday deadline has been set for acceptance of display advertisements from election candidates for next Monday's issue, the last before the Nov. 7 balloting.

Mechanical requirements necessitate the deadline. Space will be provided for political notices of all parties and candidates received prior to the deadline of 10 a.m. tomorrow.

$400 TV SET STOLEN

A 19-inch portable color television set valued at $400 was stolen in a burglary at the home of Larry Wood, 2614 Denver St., after 5:30 p.m. Wednesday, he reported at 9 p.m. Also taken were three six-packs of beer and a bottle of champagne. Entry apparently was gained through a basement window.

Press-Record Index

Births — — — — — — Page 3
Obituaries — — — — Page 3
Sports begin on — — Page 6
Family pages begin on Page 10
Editorials — — — — Page 26
Classified ads begin on Page 40
Amusements — — — Page 47

By Press-Record Staff Photographer

BEST DRESSED WINNERS. More than 200 children and parents participated in the Granite City Moose Lodge 272 Halloween costume judging Tuesday night beneath the canopied area on the State Street side of the First Granite City National Bank building. Winners in the best dressed category were, left to right, Mary Sue Taylor, 4, first place; Michelle Vasiloff, 3, second place, and Ann Michelle Hyden, 4, third place.

Barringer Discloses Financial Status

Dean Barringer Democratic candidate for state comptroller, became the first state candidate to reveal both his own personal financial status and that of his campaign fund. The campaign disclosure covered the dates Jan. 1 to Oct. 13.

Barringer's total revenue was classified into three areas: dinners - $25,079, individual contributions - $21,505, and loan of $26,000.

The democratic candidate's disbursements included seven major areas: advertising - $40,430, travel and lodging - $11,377, salaries - $9,296, telephone - $6,197, postage and supplies - $1,986, miscellaneous $1,119 and contractual services - $769, leaving a fund balance of $1,407.

Barringer previously released his personal assets and liabilities including the last six years' income tax certified by a public accountant on March.

ARRESTED AT STORE

Walter Creek, 40, of 1800 Delmar Ave., was arrested at 6:45 p.m. Tuesday in a confectionery at 18th and State streets on charges of disorderly conduct and intoxication.

SIUE Appeals Court Order Permitting Picketing

The Southern Illinois University Board of Trustees has filed an appeal in the Illinois Fifth District Appellate Court in Mount Vernon of a Sept. 20 order by a Madison County judge which denied a temporary injunction against picketing a work slowdown at the University's Edwardsville campus.

Named as defendants are Cahokia District Council 58 of the Painters and Decorators Union and 10 of its members, plus Local 525 of the International Union of Operating Engineers and 22 of its members.

The appeal says the painters engaged in illegal picketing and the operating engineers engaged in an illegal slowdown in sympathy with the painters, refusing "to man essential equipment necessary to enable the University to function."

The strike ended Sept. 21 after six days when SIUE President John S. Rendleman announced the University would give painters responsibility for washing walls in the Peck classroom building. The strike seriously impaired University operations, halting air conditioning and bringing room temperatures to 95-degree levels which many students, faculty and staff found intolerable.

In the appeal, the University says it has "the constitutional duty to provide for an efficient system of high quality educational services. Defendants have impeded and obstructed plaintiff in the performance of its constitutional duty. The Illinois Supreme Court has repeatedly held that employes of a public school cannot strike.

"The constitutional mandate to provide public schools overrides the provisions of the anti-injunction act. The strike, picketing and slowdown in this case are illegal and contrary to public policy and the defendants should be enjoined because by their acts they have interfered with plaintiff's constitutional duty to operate the state of Illinois public university at Edwardsville."

The appeal was filed by the Alton law firm of Schlafly, Godfrey & Fitzgerald and by SIUE attorney John Paul Davis.

Save Time — Save Work
USE WANT ADS

Venice to Call Bids for City Hall Remodeling

A call for bids for construction of an addition to the Venice City Jail and remodeling of the city hall was authorized by the Venice City Council in regular meeting Tuesday night.

Action on the bid call followed announcement of plans for the project two weeks ago when Mayor John E. Lee said the project will involve expansion of the police department quarters, a jail addition and remodeling of the city clerk's offices on the main floor.

The plan calls for moving the City Council chambers to the second floor.

Bids will be called for 2 p.m. Nov. 21 on combined proposals for general construction, heating, plumbing, air conditioning and ventilating work.

Plans and specifications are available from the office of Virgil Dulgeroff, architect, 1838a Delmar Ave., the council was told.

The council also approved a resolution appropriating $33,000 for maintenance of arterial streets under the motor fuel tax program for the 1973 year. The program was presented by Sheppard, Morgan & Schwaab, the city's consulting engineers.

HITS PARKED AUTO

The auto of Edger Anderson, 206 Allen St., Eagle Park Acres swerving to avoid striking an oncoming car, hit the car of Ronald R. Kilmer, 2805 Dale Ave., parked in the 1500 block of Fifth Street in Madison Monday.

AUTOS IN ACCIDENT

Autos driven by Charles Kohlbaker, Wood River, and John Kozer, Rural Route Two, were in an accident at 7:30 a.m. Wednesday at Madison Avenue and Nameoki Road.

BACKS INTO VEHICLE

The auto of Johnny L. Brown, 217 Second St., Madison, backed into the parked station wagon of Paul W. Sitton, 1315 Oriole St., Venice, at Fourth Street and Broadway at 9 p.m. Monday.

SMALL CAR OVERTURNED

Vandals overturned a 1958 compact car at the home of Howard L. Prewett, 2727 Buxton Ave., it was reported at 12:55 a.m. Wednesday. The roof was damaged. No one was seen in the area.

GC Man, Two Others Die in I-70 Crash

A Granite City man and a Collinsville couple were killed and four persons were injured in a collision involving five cars and a tractor-trailer rig on Interstate 55-70 at the Exchange Avenue exit to East St. Louis at 8:10 a.m. Tuesday.

Fatally injured in the six-vehicle pileup was John F. Crisler, 30, of 2628 Delmar Ave., Granite City, who was pronounced dead on arrival at St. Mary's Hospital, East St. Louis, immediately after the crash.

The Collinsville couple who died in the accident were Frank Schutzenhofer, 37, of 612 N. Center St., Collinsville, and his wife, Mrs. Rita Schutzenhofer, 25. Mrs. Schutzenhofer was pronounced dead upon arrival at St. Mary's Hospital and Mr. Schutzenhofer died there a short time later.

Another Granite City man, John Michael, 31, of 4049 Kathy Drive, Pontoon Beach, driver of one of the cars, was injured and was taken to Christian Welfare Hospital in East St. Louis.

A car driven by William Rhoades, 43, of 2805 E. 25th St., Granite City, was damaged slightly. Rhoades was not injured.

Jumped Median

State police said the accident occurred when the tractor-trailer, headed east on Interstate 55-70 and driven by Gary Ermeling, 30, St. Charles, Mo., went out of control on the wet pavement, skidded, jumped the median and struck the cars driven by Mr. Crisler and Rhoades.

Rhoades said he was driving slowly because of the rain and was able to pull out around the oncoming truck, resulting in only minor damage to his car.

Cars driven by Michael Diamond, 24, Collinsville; Michael and Mrs. Schutzenhofer piled into the wreckage of the tractor-trailer and the Crisler auto, state troopers reported.

Diamond and two passengers in his car, John Quintin, 19, and Andy Bevirt, 21, also of Collinsville, were injured. Bevirt and Diamond were treated at Christian Welfare Hospital and Quintin was taken to St. Mary's Hospital.

State troopers said all five of the cars involved in the accident were westbound. Three other youths in the car driven by Diamond were uninjured.

Lifelong Resident

Mr. Crisler was a lifelong resident of Granite City and was a student at the Southern Illinois University Skill Center in East St. Louis five months, studying welding.

He was a member of the Citizen Band Radio Club.

Surviving are his mother, Mrs. Laverne Crisler of Granite City; two sisters, Mrs. Nancy Drenzyk of Bronx, N. Y. and Mrs. Jane Williams of Granite City and one brother, George Crisler of Granite City.

Funeral arrangements may be found in today's obituary column.

Luster Metcalf, 65, Dies in Hospital

Luster H. Metcalf, 65, of Rural Route Six, Box 196, Edwardsville (Poag Road), died at 8 a.m. Wednesday at Barnes Hospital St. Louis.

He had been ill with cancer four months and had been a patient at the hospital since Sept. 12, except for one week. He underwent major surgery Sept. 19.

Mr. Metcalf retired Jan. 7 from Central Hardware Co. in St. Louis where he was a chauffeur 25 years. He was a member of Teamsters' and Chauffeurs' Local 610.

He held memberships in the Granite City Low 12 Club, Masonic Lodge 835, Scottish Rite in East St. Louis, Ainad Temple Shrine and Eagles Lodge 1126.

Surviving are his widow, Mrs. Maggie Metcalf; a daughter, Mrs. James (Jean) Muenchow of San Antonio, Tex.; four sisters, Mrs. Virgil (Pearl) Bay and Mrs. Leroy (Genevieve) Ragsdale of St. Louis, and Mrs. James (Edith) Russell and Mrs. Billy (Ilene) Hendrickson of Granite City.

Three brothers, Alfren Metcalf of Huntington Beach, Calif., John Oliver Metcalf of San Lorenzo, Calif., and Milton R. Metcalf of Cottage Hills; four grandchildren and three great-grandchildren.

Funeral arrangements are given in today's obituary column.

APARTMENT DAMAGED

A faulty lighting fixture overheated and caused about $25 fire damage to the home of M. Evant, 705d Madison Ave., Madison, Monday. Madison firemen responded to the call.

Reply by Welch to Communication Issue

Thomas M. Welch, Republican nominee for Madison County state's attorney, this week said his opponent "has falsely charged that the lack of communication between the police and the state's attorney's office is my fault, and that I am hiding behind the present state's attorney.

"He also states flatly that he resigned as assistant state's attorney to campaign for the office at a loss of thousands of dollars.

"The facts are that I have always had excellent communication with all the police agencies, as they will attest, and I believe that this charge stems from the recent arson charges in the Alton area. Nick Byron knows that I did not handle these cases because he has asked me twice about them," Welsh said.

"With regard to his resigning as an assistant state's attorney, he did this specifically in order to avoid the possibility of a hot issue coming up in the months just before the election.

"Further, he was in the office at the time of the fires and if he was the top-notch, experienced man that he claims, where was he?

"He has been campaigning for at least two years prior to his nomination and during that time never concerned himself with the avalanche of cases on the magistrate level, nor with the family court problems, nor with the juvenile cases, nor with legal advice to the county board and other county officials for whom the state's attorney's office is the legal advisor.

"He even refused to respond to police calls in the night in Edwardsville, where he resides. He avoided all controversy and hand-picked his cases and, even so, lost a fair share of them."

Rites Set Here for Sister of Venice Man

Funeral services will be held for Mrs. Hattie Robinson, 80, of Edwardsville, at 8 p.m. Friday at the Southern Baptist Church, Madison, with burial at 10:30 a.m. Saturday in Sunset Gardens of Memory Cemetery.

Mrs. Robinson died Tuesday at St. Elizabeth Hospital after a lingering illness. Among survivors are a brother, Jerome Robinson of Venice.

CIGARETTE STARTS FIRE

Smoking a cigarette in bed caused a fire which resulted in $50 damage to the bed at the home of Mrs. Sidie Lowe, 1112r Greenwood St., Madison, this morning. Madison firemen were on the scene from 2:40 a.m. to 3:10 a.m.

W. PONTOON ACCIDENT

Autos driven by JoAnn M. Harris, Collinsville, and Louis P. Biason, 2125 St. Clair Ave., were in an accident at 2:40 p.m. Monday at W. Pontoon Road and Melrose Avenue.

PUMPKIN THROWN

A Halloween vandal threw a pumpkin through the front storm door of the home of Veronica Kelly, 2415 Washington Ave., she reported at 9:45 p.m. Tuesday.

Granite City Press-Record
Published Monday and Thursday by
Granite City Press-Record, Inc.
1815 Demar Ave. Granite City, Ill.
Second class postage paid at
Granite City, Ill. 62040
Subscription Rates
Per Copy ... 15c
Mail Subscriptions

	Year	6 Mo.
City Rural Routes	$14.40	$7.20
Zones 1-2	16.20	8.10
Zone 3	16.60	8.30
Zone 4	17.20	8.60
Zone 5	18.00	9.00
Zone 6	18.60	9.30
Zone 7	19.20	9.60
Zone 8	19.70	8.85
Servicemen	8.10	4.05

Area Code 618

Reese's
Walgreen Agency Drug Stores
Downtown 876-5858
Madison 877-0828
Bellemore Shopping Center 451-7560
Reese Tricor 877-5032

COUPON SALE!
COUPONS GOOD THRU NOV. 5

COUPON
Reg. $2.25 Value
European Natural
HAIR COLOR
$1.39

COUPON
Reg. $1.50
FDS FEMININE HYGEINE SPRAY
3-oz. 99c

COUPON
Reg. $2.15
BRECK SHAMPOO
15-oz. $1.39
Dry, Normal, Oily

COUPON
Reg. $2.29
"LILT" PERMANENT
$1.49
Reg., Gentle, Super

CLIP THESE COUPONS and SAVE!!!

COUPON
Reg. $2.45
Head and Shoulders LOTION
11-Oz. Super Size
$1.69

COUPON
Reg. 69c Each
ULTRA BRITE TOOTHPASTE
BUY 1 GET ONE FREE
Medium Size Twin Pack 2 for 57c

COUPON
Reg. $1.99
ALBERTO BALSAM
Reg., Super, Extra Body
12-oz. $1.29

COUPON
Reg. $2.15
MASSENGILL LIQUID
8-oz. $1.39

REESE PRESCRIPTION PRICES ARE SO LOW!!

COUPON
Reg. $1.59
PEPTO BISMOL LIQUID
12-oz. 99c

COUPON
Reg. $1.35
SUCRETS LOZENGES
Family Bottle
55's 89c

COUPON
$1.19 Value
JERGENS LOTION
1/3rd More FREE!
13 1/3-oz. 77c

COUPON
Reg. $1.09
BEN GAY OINTMENT
1 1/4-oz. 88c

Save With These Coupons Thurs. - Fri. - Sat.

COUPON
Reg. $2.35
VO-5 Hair Spray
16-oz. $1.39

COUPON
Reg. $1.69
MILK BATH
CHAMBLY
Qt. Size 99c

COUPON
89c Walgreen's
MILK OF MAGNESIA
Reg. or Mint
16-oz. 49c

COUPON
$3.95 Scripto
VU-TANE LIGHTER
Free Butane Fuel
$2.49

REESE DRUGS: FREE PRESCRIPTION DELIVERY

DEE-LICIOUS BAKED GOODS
Friday & Saturday Features
PINK CHAMPAGNE CAKE . . . $2.39 Special Feature
A delightful dessert! Two layers of vanilla chiffon . . . filled with a tasty parfait custard . . with a specially prepared Champagne Pink frosting!
ROYAL DANISH STOLLEN. . . $1.35 Special Feature
Rich, flaky Danish formed into a delicious stollen with streusel and plump tasty pecans . . . iced with fondant.
Also Pumpkin Bread . . . Fresh Peach Melba Coffee Cake and Fried Apple Fritters
Over Fifty Years in the Baking Industry
Mrs. Seibold's
BAKE SHOP
2241 Madison Ave — Open Daily 6 A.M. to 6 P.M.
Friday 'til 9 P.M. — 876-1952
Bellemore Village — Open Daily 7 A.M. to 9 P.M.
877-7163

..BIRTHS..

Births recorded at St. Elizabeth Hospital.

GIRLS

Mr. and Mrs. John Williams, 107 Garesche Homes, Oct. 31, Shelonda Leenice, six pounds, nine ounces.

Mr. and Mrs. Ferl Barnfield, 3513 Johnson Road, Nov. 1, Paige Marie, six pounds, 12 ounces.

Mr. and Mrs. Anthony Modrusic, 2548 Hodges Ave., Nov. 1, six pounds, 14 ounces.

Mr. and Mrs. James Sanders, Collinsville, Nov. 1, Tara Teresa, six pounds, eight ounces.

BOYS

Mr. and Mrs. Melvin Jones, Collinsville, Oct. 30, Jeffrey Alan, 10 pounds, two ounces.

Mr. and Mrs. Timothy Hume, East St. Louis, Oct. 31, Frederick John, nine pounds, six ounces.

Mr. and Mrs. William Williford, 4302 Kirkpatrick Homes, Oct. 31, Vernon Scott, seven pounds, eight ounces.

Mr. and Mrs. Hoyal Brooks, 2313 East 23rd St., Oct. 31, Todd Eric, nine pounds, eight ounces.

William L. Phillips Dies Here at Age 72

William L. Phillips, 72, of 2120 Benton St., died at 10:30 a.m. yesterday at St. Elizabeth Hospital where he had been a patient three weeks.

Mr. Phillips was born in Indiana and resided here five years. He was a former resident of Detroit, Mich., where he was employed until retirement at U.S. Rubber Co., as a tire builder.

Surviving are his widow, Mrs. Bessie Phillips, and three sisters, Mrs. Helen Gerome and Miss Agnes Phillips of Morgantown, W. Va., and another sister in Ohio.

Funeral arrangements may be found in today's obituary column.

Rites for H. H. Horton; Grandparents Live Here

Funeral services for Harry H. Horton, 31, grandson of Mr. and Mrs. Herbert Horton of Granite City, were held yesterday in Atlanta, Ga. He formerly lived in State Park place, East St. Louis and Fairview Heights.

Mr. Horton died Oct. 23 in the Veterans Hospital at Atlanta, apparently of injuries suffered in a traffic accident Oct. 10.

AUTOS IN ACCIDENT

Autos driven by Claude Bradshaw, 2821 Willow Ave., and Elsie Mae Hargus, St. Louis, were in an accident at 5:35 p.m. Wednesday in the 2800 block of Madison Avenue.

Sen. Edward Kennedy At Ceremony Friday

A new Medical Intensive Care Unit at St. Mary's Hospital, East St. Louis, will be officially opened Friday, Nov. 3, at 6 p.m. by U.S. Senator Edward M. "Ted" Kennedy of Massachusetts.

For Senator Kennedy's arrival, an honor guard of Sisters and employes will be formed, extending a full block in front of the hospital entrance. He will handshake his way to the new section. Kennedy will speak at a ribbon-cutting ceremony and will be introduced by Congressman Melvin Price (D, East St. Louis).

McGovern Leads Poll In Quad-City Area

A poll during the past three weeks by volunteers at the Democratic headquarters in Granite City shows Sen. George McGovern, Democratic Presidential candidate, leading with 1,944 registered voters or 48.1% of those contacted.

President Nixon was favored by 943 or 23.6%. Those undecided totaled 996 or 28.3% of the 3,883 contacted by random samplings, which included every Quad-City precinct. The poll will continue until the election day next Tuesday.

Cedric Gardner Alive

Mrs. Johnnie Gardner, 103 Allen St., reported this week that her son, Cedric, is well and has not gone to Georgia, although he has been considering going there. A man who claimed to be a relative had reported a fatal traffic accident, which he said occurred near Augusta, Ga., Oct. 25. There was no such auto crash, Mrs. Gardner said Tuesday.

GC MAN, 35, ARRESTED

Jimmie F. Ray, 35, of 2426 Madison Ave., was charged with criminal damage to property on the complaint of Barbara Shepard, 2242 Terminal Ave., it was reported at 10:35 p.m. Wednesday. She told police she denied him entry to her home and he broke the front picture window. Ray was arrested behind a house near the end of Cardinal Avenue.

$500 CARPET STOLEN

Christine Everts, 2805 Maryville Road, reported at 4:45 p.m. Wednesday that a carpet originally valued at $500 was removed from the living room of an unoccupied house at 2813 Myrtle Ave.

SUGAR POURED IN TANK

Carl Donaldson, 2121 Grand Ave., reported at 10:35 p.m. Wednesday that a vandal poured sugar in the gasoline tank of his 1965 auto while it was parked at his home during the night.

Obituaries

ARNOLD, MRS. EDITH, 2230 Cleveland Blvd. Entered into rest 8:30 p.m., Tuesday, Oct. 31, 1972, at St. Elizabeth Hospital.

Beloved wife of the late George Arnold; dear mother of George Arnold, Mrs. Dora Vaught, Mrs. Esther Gardner and Mrs. Genevieve Brown; dear grandmother and great-grandmother.

Her remains will be taken from DAVIS FUNERAL HOME, 21st Street and Cleveland Blvd., to Trinity Tabernacle, 2001 Sixth St., Madison, for services at 11 a.m. Friday. Interment St. John Cemetery, 2901 Nameoki Rd.

CRISLER, JOHN F., 2628 Delmar Ave. Entered into rest 8:10 a.m. Tuesday, Oct. 31, 1972.

Dear son of Mrs. Laverne Crisler; dear brother of George Crisler, Mrs. Nancy Drenzyk and Mrs. Jane Williams.

Funeral services 11 a.m. Friday, Nov. 3, at MERCER MORTUARY Chapel, 1416 Niedringhaus Ave. Interment St. John's Cemetery, 2901 Nameoki Road. Friends may call after 2 p.m. today.

GORDON, EDWARD J., 2533 Madison Ave. Entered into rest 11 a.m. Thursday, Nov. 2, 1972, at Wood River Township Hospital.

Beloved husband of the late Mrs. Ida Mae Gordon; dear brother of Mrs. May Dixon, Mrs. Catherine Asher and Mrs. Edith Ledeboer; dear grandfather of James Gordon.

Funeral arrangements pending at MERCER MORTUARY, 1416 Niedringhaus Ave. Friends may call 876-4321 for details.

HUFFSTUTLER, MRS. NORA, 2925 Wayne Ave. Entered into rest at 11 a.m. Wednesday, Nov. 1, 1972, at Parkview Colonial Nursing Home, O'Fallon.

Beloved wife of Glen Huffstutler; dear mother of Larry Duenning, Mrs. Jacqueline King and the late Frederick Charles Duenning; dear sister of Grant, Clyde and John P. Wilson, Mrs. Pauline Wickham and Mrs. Dorothy Humphrey; dear daughter of Mrs. Emma Wilson; dear grandmother.

Funeral services 9:30 a.m. Friday, Nov. 3, at MERCER MORTUARY Chapel, 1416 Niedringhaus Ave. Interment St. John Cemetery, 2901 Nameoki Road. Visitation after 7 p.m. Thursday.

KOVACY, JOHN (KOVACEVIC), Chicago, Ill. Entered into rest 4 p.m., Wednesday, Nov. 1, 1972, at home.

Dear uncle of Anthony Kovace, Mrs. Catherine Krygiel, Mrs. Mandy Fossland and Mrs. Rose Young.

Funeral services 10 a.m. Saturday, Nov. 4, at SEDLACK FUNERAL HOME Chapel, 615 Madison Ave., Madison. Interment Calvary Cemetery, Edwardsville Township. Visitation after 6 p.m. Friday.

KRAUS, ROBERT J., 2512 East 27th St. Entered into rest 1 p.m. Wednesday, Nov. 1, 1972, at home.

Beloved husband of the late Mrs. Charlotte Kraus; dear father of Mrs. Virginia Milster and Robert C. Kraus; dear brother of Howard and George Kraus; dear uncle, grandfather and great-grandfather.

Funeral services 2:30 p.m. Friday, Nov. 3, at MERCER MORTUARY Chapel, 1416 Niedringhaus Ave. Interment Sunset Hill Cemetery, Edwardsville Township. Visitation after 5 p.m. today.

METCALF, LUSTER H., Rural Route Six, Box 196, Edwardsville. Entered into rest at 8 a.m. Wednesday, Nov. 1, 1972.

Beloved husband of Mrs. Maggie Metcalf; dear father of Mrs. Jean Muenchow; dear brother of Alfred, John Oliver and Milton R. Metcalf, Mrs. Pearl Bay, Mrs. Genevieve Ragsdale, Mrs. Edith Russell and Mrs. Ilene Hendrickson; dear grandfather, great-grandfather and uncle.

Services 1 p.m. Saturday, Nov. 4, at the MERCER MORTUARY Chapel, 1416 Niedringhaus Ave. Interment Sunset Hill Cemetery, Edwardsville Township. Friends may call after 7 p.m. today. Masonic services at 8 p.m. Friday.

PHILLIPS, WILLIAM L., 2120 Benton St. Entered into rest at 10:30 a.m. Wednesday, Nov. 1, 1972, at St. Elizabeth Hospital.

Beloved husband of Mrs. Bessie Phillips; dear brother of Mrs. Helen Gerome and Miss Agnes Phillips.

Services 10 a.m. Saturday, Nov. 4, at the MERCER MORTUARY Chapel, 1416 Niedringhaus Ave. Interment St. John's Cemetery, 2901 Nameoki Road. Friends may call after 7 p.m. Thursday.

TRAVIS, ROY F., 3176 Jill Ave. Entered into rest at 7:40 Wednesday, Nov. 1, 1972, at St. Elizabeth Hospital.

Beloved husband of Mrs. Eliza Travis; dear father of Mrs. Marian Warren and Mrs. Debby Singleton; dear brother of Homer Travis, Mrs. Lila Scott, Mrs. Beatrice Ridings and Mrs. Ruth Hildreth; dear grandfather.

Services 1 p.m. Friday, Nov. 3, at the MERCER MORTUARY Chapel, 1416 Niedringhaus Ave. Interment Sunset Hill Cemetery, Edwardsville Township. Friends may call at the present time.

WALLACE, JAMES D., 1835 Second St., Madison. Entered into rest at 5:10 a.m. Tuesday, Oct. 31, 1972.

Beloved husband of Mrs. Ethel Wallace; dear father of Lavonne and Lanette Wallace; dear son of Mr. and Mrs. Howard Wallace; dear brother of David, Junior, Brad, Kevin, Jerry and Michael Wallace, Mrs. Shirley Smotherman, Mrs. Joyce Barnes, Mrs. Janice Smotherman and Misses Brenda and Angie Wallace; dear grandson of Mrs. Edna Craft.

His remains were taken from MERCER MORTUARY, 1416 Niedringhaus Ave. Wednesday to Duncan Funeral Home in Birchtree, Mo. for visitation Thursday. Services 10 a.m. Friday, Nov. 3, at Birchtree Methodist Church. Interment Oak Forest Cemetery, Birchtree.

MORE ABOUT

Drainage

Madison County governmental officials, the Agriculture-Business - Industry - Labor (ABIL) group here, the Madison County Board and the Nameoki Town Board.

The Illinois state government has promised "our willingness, for all time, to accept the operation and maintenance cost of the proposed facility," to be known as the Dobrey Slough Flood Water Conduit.

Gov. Ogilvie views the problem as "very serious."

In calling for immediate joint activity by the U. S. Army Corps of Engineers and the state of Illinois, the governor commented to Col. Guy E. Jester, St. Louis district engineer, "We cannot allow the situation to continue."

The principal box culvert system is to begin at the juncture of the Alton & Southern Railroad with Dobrey Slough and extend south to Horseshoe Lake, with the southern part of the conduit also handling stormwater from the Long Lake-Pontoon Beach area.

Youngster Bitten

A muskrat apparently injured by an auto bit the right hand of Stephen Hart, 12, son of Mr. and Mrs. Kenneth Hart, 8 Iris Court, Pontoon Beach, while he was making Halloween visits Tuesday night. He had reached for his mother's wig, which had fallen off his head.

Pension Bill Signed

President Nixon on Monday signed a bill expanding Social Security and Medicare benefits and raising payroll taxes to pay for them. Social Security recipients will be able to earn up to $2,100 a year without having benefits reduced, and there will be improved benefits for those retiring at 62 and those working past age 65.

PASSENGER INJURED

Judy Kalka, 27, of 3136 Wayne Ave., complained of injuries after an auto in which she was riding, driven by Richard Kalka, of the Wayne address, and another driven by George Harmon, 2145 Dawn Place, were in an accident at 4:05 p.m. Wednesday at Nameoki Road and Jill Avenue. Harmon was charged with making an improper left turn.

TICKETED IN ACCIDENT

Andrew J. Parks, 2536 Jerden Ave., was issued a right-of-way violation ticket after his auto and another driven by David B. Costello, 2212 Elm Ave., collided at 4:05 p.m. Wednesday at 24th Street and Delmar Avenue.

Madison

MRS. LENNA WILLIAMS
1638 Sixth Street
877-0317

BIRTHDAY CLUB MEETS

Mrs. Catherine Conreaux entertained members of the Birthday Club in her home. Present were Mesdames Nellie Dezan, Marian Ropac, Ann Podnar, Nettie Gnojewski, Veronica Kula, Josephine Orescovich, Helen Hinterser and Caroline Racheff.

Games were played and the prize winner in games was Mrs. Podnar. The hostess served refreshments, including a decorated birthday cake.

* * * *

CANASTA GATHERING

Canasta Club members met in the home of Mrs. Lenna Williams. Canasta was played, with prizes awarded to Mrs. Josie Johnisee and Mrs. Marge Seibert.

Others taking part were Mesdames Helen Daley, Erma Blattner and Dorothy McCulla and guests, Mrs. Dorothy Smith and Mrs. Julia Voloski.

Refreshments were served by the hostess, assisted by Mrs. Daley. Mrs. Blattner will be the next hostess.

FIREMAN'S CAR STOLEN

The auto of Madison volunteer fireman Terry J. Rhoads, 919 Lee St., Madison, was stolen from the 1500 block of Third Street in Madison, across from the fire house, it was reported at 10:35 p.m. yesterday.

MORE ABOUT

McGovern

ing the rally here, he will leave for Clayton, Mo., to spend the evening and to prepare for the live television program set for 11 a.m. Sunday.

Sen. McGovern canceled an Iowa stop late yesterday to rest his hoarse voice, and last night's torchlight parade was not held due to the commuter train crash fatal to 44 persons there Monday.

He mentioned his plan to visit Granite City during a statewide "telethon" this morning. McGovern will speak Friday night at a Chicago downtown theater.

President Nixon had planned a noon parade through Chicago Tuesday but canceled it due to the train tragedy.

The President will speak at a noon-hour rally Friday at O'Hare Airport, Chicago, before flying to Oklahoma and Rhode Island to campaign.

MORE ABOUT

Truck Crushes

parents, Mr. and Mrs. Howard Wallace of Birchtree, and a grandmother, Mrs. Edna Craft of Madison.

Funeral services will be in Birchtree. Details may be found in today's obituary column.

El brillo del lujo.

Diamantes. Oro de 14K. Y exactitud famosa en el mundo entero. Esta elegante combinación, bella y práctica, se hace evidente de inmediato cuando usted examina estos relojes Longines Diamond Creation.
Y debido a que han sido manufacturados siguiendo la tradición de Longines, su belleza y confiabilidad seguirán siendo evidentes durante muchos años más. Tendremos mucho gusto en mostrarle toda nuestra colección Longines.

LONGINES
El Reloj con Más Honores del Mundo

• FREE Bridal Registration
• FREE Gift Wrapping • FREE Delivery
MEMBER OF NBS NATIONAL BRIDAL SERVICE

DOWNTOWN STORE ONLY
While You're Downtown Stop in and Pick Up Your Jackpot Ticket. No Purchase Necessary.

Hudson JEWELERS
Shoppers CHARGE Service
DOWNTOWN
Open Mon. & Fri. Night
BELLEMORE
Open Mon., Thurs. & Friday Night
master charge
EDWARDSVILLE—Open Friday Night

MONUMENTS
SAMPSON MONUMENT SALES
Harry Sampson, Owner 656-1640
R. R. 6, EDWARDSVILLE, ILL.
Opposite Sunset Hills Cemetery

Monuments and Markers
NEW GLEAMING STOCK WORK ARRIVING CONSTANTLY
OPEN SUNDAY
Cocagne MONUMENT WORKS
1711 State St. 876-0426

CARPS Dept. Stores

They're Permanent Press! men's long sleeve
sport shirts
Reg. $3.99 2 for $7
Really stylish . . . solid colors, or fancy prints--just right for Fall! Long tails, long point collars, in sizes S-M-L-XL.

men's ruffout leather
cowboy boots
9.88
Reg. $14.88 SAVE $5
You'll want a pair of these western cowboy boots to to top off any outfit . . . they look terrific anywhere! In natural or brown...sizes 6½ to 13.

men's bell bottom
corduroy jeans
Here they are! Uncut corduroy jeans with 4 patch pockets and really neat flare legs! In Navy, Burgundy, or Gold . . . sizes 29 to 38.
5.97
Reg. $6.99 Save $1.02

100% polyester double knits
ladies pant sets
10.99
Reg. $12.99 SAVE $2
Fall's here . . . and so is Carps gigantic selection of lovely ladies Pant Suits . . . all in easy care fibres that you'll never wash or iron! They're 2-piece styles some with 2" cuffs, others without . . . all terrific values! Your favorite colors in sizes 10 to 18, 14½ to 24½ . . . and don't forget: You can charge your Pant Suit at Carps.

machine washable
no iron! 100% polyester double knits
They're double knits, and they're fashion right for sewing. Fall fancies and solids, in the newest colors . . . textures, weaves in 58" & 60" widths.
Reg. $3.99
3.33

no iron! dressmaker, sportswear fabrics
Fall prints and solids in polyester blends and cotton. 45" wide bolts. Shop and sew now
Reg. 79¢
66¢

use your MASTER CHARGE
At Carps! The easy way to shop and save!

body shirts
Jacquard look! Longsleeves with convenient snap crotch in sizes S-M-L. Black, Red, Brown or Lilac . . . in 3 popular neck styles, too!
3.99

100% stretch nylon
body shirts
Popular skinny rib styles in solid colors with long sleeves, 2-button cuffs, and convenient snap crotch. In white and colors, sizes S-M-L.
3.29

the new layered look
body shirts
3.99
They look like two piece outfits . . . long sleeves with snap crotch in Sizes S-M-L. In Black, Red, Brown, & Lilac.

✻ QUALITY COMES FIRST THEN OUR LOW PRICES Charge It

YOU ARE CORDIALLY INVITED TO ATTEND
THE LEADER'S
BIRTHDAY SALE
AN Old-Fashioned VALUE CELEBRATION

BIRTHDAY BARGAINS GALORE! HURRY UP! BUY NOW SAVE!

WATCH for LEADER'S SPECIAL COURTESY DAY WEDNESDAY, NOV. 8TH.
SEE MONDAY'S PRESS-RECORD FOR DETAILS

SPORTSWEAR COUPON SALE

CLIP and SAVE
15% OFF THE MARKED PRICE
SHIRTS • KNIT SHIRTS • KNIT TOPS • SWEATERS
MEN'S • LADIES' • GIRLS' • BOYS' • CHILDREN'S
• SLACKS • JEANS (EXCLUDING DENIM SLACKS)
Present Coupon at Wrapping Counter—Receive 15% Off Purchase Price

THIS OFFER GOOD
NOV. 3rd THROUGH NOV. 7th

CHOICE OF OUR ENTIRE STOCK
Ready-To-Hang DRAPES
Widths: Single, 1½, Double, Triple. Lengths: 45", 63", 84", 90"
Fabulous Fiberglas, Lovely Antique Satins, Luxurious Boucles, Self Lined
25% OFF THE REFGULAR PRICE

CHOICE OF OUR ENTIRE STOCK
BLANKETS
★ 100% Acrylic Thermal ★ 100% Polyester
★ 100% Cotton Thermals ★ Rayon Orlon Blends
Solids, Plaids, Pastels, Deeptones
72" x 90"
KING SIZE 108" x 90"
20% OFF THE REGULAR PRICE

SENSATIONAL VALUE PACKED!
RUG RIOT!!
HUNDREDS OF COLORS, PATTERNS, SIZES
SALESMAN'S SAMPLES, RUGS TAKEN from DISPLAY, FACTORY SAMPLES, ODDS And ENDS, 1-2-3 OF A KIND
GROUP No. 1
2 FOR $5
GROUP No. 2
$4

GIRL'S 3 TO 6x—7 TO 14
BONDED ACRYLIC SLACKS $3
TAKE YOUR PICK. EASY GOING PANTS IN BONDED ACRYLICS. ELASTICIZED WAIST. GREAT FASHION COLORS.

Reg. to $5.98 BOYS' PANTS $3
■ REGULAR OR FLARE LEGS
■ DOUBLE KNITS, CORDUROYS, TWILLS
■ SOLID COLORS, PATTERNS
■ SIZES 3 TO 6x, 7 TO 14

SALE! ANGEL TREAD HOUSE SLIPPERS
★ GUARANTEED WASHABLE
★ SCUFFS OR CLOSED IN
ALL COLORS—ALL SIZES
$2.96

REG. $12.00 WOMEN'S TEPEES $9
★ CUSHION ARCH
★ LEATHER UPPERS
★ CREPE SOLES
★ BLACK OR WHITE

The LEADER DEPARTMENT STORE
19TH & STATE GRANITE CITY
WE GIVE AND REDEEM EAGLE STAMPS

WE GIVE AND REDEEM EAGLE STAMPS — YOUR EXTRA SAVINGS

MIKE KEPPLER who will be guest speaker Friday evening at a Youth Rally at the First Baptist Church, 21st Street and Delmar Avenue. He is pastor of the Emmanuel Baptist Church, Peoria, Ill. Services are set for 7:30 and 10 p.m.

Crackling Dome Irking At Religious Center

Loud crackling noises on sunny days that have distracted persons attending Sunday services, weddings, meetings and other events in the Religious Center at Southern Illinois University at Edwardsville may have been eliminated.

The privately financed Religious Center was designed by R. Buckminster Fuller, SIU professor and internationally known architect - philosopher.

The earth's oceans and continents are outlined on the center's plexiglass geodesic dome "as they would be seen by x-ray if one descended by elevator from Edwardsville to the center of the real earth," Fuller has said.

But the attention - getting dome is the cause of the crackling noises, noises, according to the Rev. James Shortal, one of six campus ministers with an office in the center.

"When there is rapid heating or cooling because of the weather, the plexiglass expands or contracts more rapidly than its aluminum supports," Father Shortal said. "Some of the time it isn't bothersome, but it can get awfully noisy."

Father Shortal said several attempts to eliminate the noise have been unsuccessful, but the most recent attempt may work. Workmen have put teflon tape around each section of plexiglass. Whether the tape will solve the problem will be known only after several sunny days.

The noise apparently did not concern Fuller when he was told of it.

"He said the crackling was good—it shows the building is alive," said a Religious Center spokesman.

SIUE to Co-Sponsor Delinquency Program

Alternatives to incarceration of youth will be the theme of a national symposium Nov. 14-17 in Hot Springs, Ark. The Delinquency Study and Youth Development Center of Southern Illinois University at Edwardsville is one of the sponsors.

James Reidelberger, former chief probation officer in Madison County and now on the staff of the SIUE Center, said about 750 persons from 30 states are expected to attend. A similar symposium was held last year in Hot Springs and generated so much interest that it has become an annual event, Reidelberger said.

In addition to Reidelberger, SIUE center staff attending will be Thomas Hughes, director of SIUE's national training program for detention home personnel; James Stein, who came to the university after working in the Hawaii prison system; Nicholas Reuterman, with a Ph.D. in sociology and experience in youth services planning in Colorado; James Jacobson, a minister who directed a center for delinquents in Minnesota; Robert Gilland, director of the SIUE center.

Other SIUE faculty participating will be William Mermis, professor of counselor education, and David Kohfeld, professor of psychology, who will moderate panels on group care homes as alternatives to incarceration.

Reidelberger said other panels conducted by nationally recognized consultants will discuss alternatives such as youth service bureaus, improved probation services, community-based volunteers and working with parents of delinquents.

Reidelberger said persons wanting to register for the symposium should contact the Delinquency Study and Youth Development Center at SIUE.

LIQUOR IS STOLEN

Seventeen bottles of liquor, valued at $60, were taken in a burglary at Sullie's Package Liquor, 2260 Washington Ave., it was reported this week. Entry was gained by breaking a window on the east side of the building.

Assessor Crews Measuring All GC Real Estate

Preparation of individual assessment records on all parcels of real estate in Granite City township was begun yesterday by the Madison County office of the Supervisor of Assessments.

From eight to 12 crews, each consisting of two to three deputy assessors, will inspect each piece of real estate in the township and take exterior measurements of each house or business building, a spokesman at the assessment office said.

The work is expected to take about three months for completion.

All crew members will be given credentials and will inform the householder or business owner that the measurements are to be taken.

The assessment office said a separate card will be prepared on each parcel of real estate, containing measurements and type of construction, to aid in making evaluations of real estate property.

Similar work has been conducted throughout Madison County since the Supervisor of Assessments office was created in 1970. The field survey has been completed in Venice, Nameoki and Chouteau Townships.

INDECENT EXPOSURE

Two girls, 13 and 14, reported at 4:05 p.m. Tuesday that while they were walking home from school in the 2700 block of Buxton Avenue a man in a metallic blue auto containing a Missouri license plate exposed himself. The girls said they ran home.

TWO DRIVERS HURT

Karen S. Schieb, 24, of 4929 Mueller Ave., and Karen Beck, 29, of 2185 Northland Drive, complained of injuries after their autos were in an accident at 5:40 p.m. Tuesday at St. Clair Avenue and Nameoki Road.

6TH, MADISON CRASH

The cars of John E. Davis, 2040 Milan St., Madison, and Joseph D. Bergfield, 2201 Cleveland Blvd., collided at Sixth Street and Madison Avenue, Madison, at 1:30 p.m. Monday.

SPECIAL OFFER
300 EXTRA
TOP VALUE STAMPS
AT
DOWNTOWN DRUGS
19TH and DELMAR
GRANITE CITY, ILL.
TOP STAMP TV 10 VALUE

200 CLIP THIS COUPON 200
This coupon good for 200 EXTRA TOP VALUE STAMPS with the purchase of any prescription of $2.00 or more at Downtown Drugs, 19th and Delmar, Granite City, Ill.
Name
200 This Coupon Expires Nov. 12, 1972 200

100 CLIP THIS COUPON 100
This coupon good for 100 EXTRA TOP VALUE STAMPS with any purchase of $3.00 or more at Downtown Drugs, 19th and Delmar, Granite City, Ill.
Name
100 This Coupon Expires Nov. 12, 1972 100

State Dept. to Hold Interviews Next Week

A recruiter from the U.S. Department of State will be in St. Louis Monday through Friday of next week to interview persons for secretarial jobs in American embassies overseas, according to Max Hansel, acting director of Placement Services at Southern Illinois University at Edwardsville.

"This a good opportunity for SIUE students with secretarial skills who would like to work abroad," Hansel said. He said the government agency also will be looking for persons interested in holding secretarial jobs in Washington, D. C.

Requirements include a high school diploma, or from six months to six years experience. The minimum skill requirement in shorthand is 80 words per minute and the minimum typing requirement is 50 words per minute, Hansel said.

The Division of Employment Security, 505 Washington Ave., St. Louis, is coordinating the visit, Hansel said. The interviewer will talk to applicants from 9 a.m. to 4 p.m. Monday and Wednesday, from noon to 7 p.m. Thursday and in the morning hours Friday. There will be no interviewing Tuesday because of national, state and local elections.

Hansel said persons wanting more information should call Rita Werner at (314) 231-7348.

Woman, Daughter Hurt In Downtown Accident

Mrs. Barbara D. Martin, 24, of 2255 Lee Ave., and her daughter Angela, 6, were injured when her auto and another driven by Anthony P. Divietro, 2804 Dale Ave., were in an accident at 3:30 p.m. Tuesday at Niedringhaus and Edison avenuees. Traffic was routed from the downtown intersection.

The two were taken to St. Elizabeth Hospital where Mrs. Martin was admitted with injuries to the chest and back. The girl received x-rays of the skull and spine and was released.

2 Injured in Collision At Madison and Market

William G. Young, 21, of 906 Third St., Venice, and Rosetta Watts, 36, of 208 Hill St., Eagle Park Acres, were injured when the autos they were driving collided at Market Street and Madison Avenue, Madison, at 9 p.m. Monday.

Young was treated at St. Elizabeth Hospital for a one and a half inch cut to his chin. The other treated for swelling to her lower lip. Both were released.

TRUCK-AUTO ACCIDENT

A city pickup truck driven by Clarence W. Baker, 2022 Park Ave., and an auto driven by Margaret Reidelberger, 1240 Klein St., Venice, were in an accident at 3:35 p.m. Tuesday at 27th Street and Madison Avnue.

PELT POLICE STATION

Vandals threw eggs against the front windows of the Madison Police Department in three incidents Tuesday night. Pelting with eggs was reported at 7:30, 8:05 and 8:45 p.m. At least two cars were involved in the incidents, police believe.

VEHICLE HITS FENCE

The station wagon of Edward L. Eckert, Edwardsville, struck the fence at the home of Booker Walton, 909 W. Washington St., Madison, while turning around in Walton's driveway at 10:30 a.m. Tuesday.

SUFFERS DOG BITE

Gary Williams, 1831 Edwardsville Road, Madison, was bitten by a dog at his home at 5 p.m. Wednesday. The dog was impounded by the city humane officer as a rabies precaution.

FLOWER POTS STOLEN

Chris Reynolds, 2001 Clark Ave., reported at 10 a.m. Wednesday that two concrete pedestal flower pots were stolen from his front porch after 11:30 p.m. Monday. They were valued at $40.

SPECIAL ATTENTION. Barbara Leardi, left, and Pat Long, right, teachers at the Special Education Center of Southern Illinois University at Edwardsville, give individual attention to children referred to the center. They and other center teachers are assisted by SIUE students preparing to go into the field of special education.

Nameoki Town Board Cites Dobrey Drainage Emergency

The Nameoki Town Board has received a letter from John Guillou, chief state waterway engineer, thanking Supervisor Louis Whitsell for providing supporting material for a report the Division of Waterways prepared.

The report, showing that the Dobrey Slough area is in an emergency situation, was presented to the U. S. Corps of Engineers, asking it to participate in the Dobrey Slough drainage project.

The program will require $4,225,000 in federal funds and $375,000 in state monies to complete.

A letter from Whitsell to State Sen. Sam Vadalabene of Edwardsville was read at the Town Board meeting, congratulating Vadalabene for his appointment to the Illinois Bicentennial Commission.

Copies of township and Madison County Board resolutions were enclosed urging that a bicentennial park be located between the present Cahokia Mounds State Park and the proposed Horseshoe Lake State Park.

Copies of the two resolutions also were sent to Cong. Melvin Price, the board was told.

Open Burning

Complaints from residents were heard against other residents not complying with open burning and other environmental laws. The board urged all residents to abide by the laws.

Those present were told that they can report violations at the township hall, 931-1230, at the county Sanitation and Pollution Department in Edwardsville, 656-0913, or at the Illinois Environmental Protection Agancy office in Collinsville, 345-6220.

In response to residents' complaints on a vacant house near Courtenay Boulevard and Ball Avenue, a letter was read from Jack Clifford, county building and zoning official, informing the holder of the deed to the property that the building has been condemned and must be demolished within 60 days.

Whitsell reported that petitions from township residents urging that the county nursing home not be closed were presented by himself to the Madison County Board, and action on closing the facility was deferred.

Driver Charged After Three-Car Accident

Terry Motes, Rantoul, Ill., was charged with driving too fast for conditions after his auto struck a parked car in the 2300 block of Ohio Avenue during the weekend.

Motes' auto struck the parked car of Allen Smith, 2303 Ohio Ave., pushing Smith's car against the parked auto of Johnny Minceff, 2301 Ohio Ave. After the collision, Motes' auto allegedly crossed the street, drove over the curbing and sidewalk and struck a concrete yard embankment.

Little Grassy Selected Environmental Landmark

Illinois' first and so-far only National Environmental Education Landmark will be duly recognized and certified in a ceremony on Nov. 8.

It's Southern Illinois University's 6,500-acre Little Grassy Lake Outdoor Laboratory, for 20 years an unspoiled retreat for outdoor learning as well as camping programs for handicapped kits and adults.

With the addition of the Little Grassy site and four others (in Washington, Alabama, Missouri and New Jersey), the Department of the Interior's "Landmark" registry for environmental study areas now stands at 16.

Little Grassy made the list, according to Department of the Interior Secretary Rogers C. B. Morton, because it "possesses natural or cultural resources of outstanding significance in illustrating the American environment as it is affected by and affects modern man."

Most the Outdoor Laboratory now lies within the Crab Orchard National Refuge but is operated by SIU-Carbondale under a memorandum of agreement with the government.

In the past few years, emphasis has been shared by SIU's well - known summer camping and recreation programs for the handicapped, and year-round projects and workshops aimed at doing what has now made the Laboratory a landmark.

Introducing school children to their total environment and helping them realize they're part of it.

Equipping them to be "responsible and active members of the world they are shaping and that is shaping them."

David R. Derge, president of SIU at Carbondale, will accept the Landmark certificate from Gerry Sielaff, environmental specialist for the National Park Service's Philadelphia regional office, in the Little Grassy ceremony. They don't expect a lot of press. It'll be the day after the election.

SIUE Staff Dedicated to Children With Problems

"Advocates for children with problems" is the way Thomas Shea, coordinator of the Southern Illinois University at Edwardsville Special Education Center, describes his staff.

Center personnel, including dozens of SIUE students preparing for careers in special education, help children ages 3 through 14 with behavior disorders or learning disabilities. Many children are referred to the center by school districts lacking highly trained teachers or specialized facilities.

Other children are referred by their parents, pediatricians or psychologists. All services are offered by the University at no cost.

"We're interested in kids with problems, kids in trouble, especially kids who nobody else will help," said Shea, who earned a doctorate in special education from Boston University and directed a school for emotionally disturbed children at SIU at Carbondale before joining the SIUE faculty in 1970.

The center was established as a public service facility for this region after a study indicated less than 10% of the maladjusted children in Madison and St. Clair counties were receiving special education. The center also serves the southern portion of Macoupin County.

Time Off-Campus

Staff members such as Pat Long and Jerry Stultz spend much of their time off-campus, in the field. Miss Long is a pre-school teacher; Stultz operates the resource program, for children 7 years old and up having specific problems with academics or adjustment.

Stultz goes to the home of a 10-year-old boy every morning about 7:30 to help the youth overcome his fear of leaving home and going to school.

"When the boy was referred to us, he had attended school a total of 10 days out of nine months," Stultz said. "He became frightened about being away from home and got hysterical when it was time to leave for school, so it was easier for his parents not to send him at all.

After a while at the Special Education Center, he came to love it and attended every day. We decided after several months to send him back to school—he attended four days without incident, then started the hysteria again. So I go to his home and try to induce him to attend school by overcoming his fear."

Miss Long said some of the field work is with parents, to "inform them of their rights." She said when a child is classified as "exceptional," the state and the child's school district are obligated by law to pay transportation costs to the Special Education Center or some other special facility. But, Miss Long said, some parents are never told of the obligation by the state or school officials.

Referred by District

Shea said he spends about half his time in the field. He told of a recent case of a boy who had been at the center six months after being referred by a school district which said it could not handle the child.

"We worked with the boy, gave him lots of individual attention, and sent him back to the school in good shape," Shea said. "A month later the school wanted to get him out as unmanageable. We heard about it, went to the school and talked to the principal, who finally agreed to make special provisions for the child and keep him in school."

Another teacher, Rosemary Egan, has been working with a pre-school girl who is autistic. Her intelligence quotient is above normal and she is active, but though she has uttered sounds she has never spoken a word. Mrs. Egan thinks with help the girl will be speaking soon.

All the teachers are assisted by SIUE students. Beginning students observe under the supervision of the professional staff. Participation experiences are provided for about 40 advanced students each year. They function as classroom aides and do some tutoring under supervision.

Shea said the students "are really devoted. Sometimes I have to get on them to attend their own University classes and not spend so much time with the kids."

During the summer the Special Education Center sponsors Camp R & R (for recreation and remediation). Though the six-week session was designed for 40 children between ages 5 and 12, Shea said enrollment last summer exceeded 70.

Also a part of the services is the Instructional Materials Center, housing several thousand items of instructional materials and equipment available to students and faculty of the SIUE special education department and area special education practitioners.

Price Cites Increase In Pension Benefits

Cong. Melvin Price has been cited for his work on the new Black Lung Act of 1972 by the Black Lung Educational Fund, an organization dedicated to improving the health and safety of coal miners.

In a letter to Congressman Price, the organization wrote:

"We of the Black Lung Association would like to express our apreciation for your work on the 1972 Black Lung Law. Because you were concerned, many Black Lung victims and their dependents will soon be receiving their just compensation."

The new law liberalizes benefit claims because of the high number of claims that initially were denied under the original law.

Price, the author of the original Coal Mine Safety Act, declared:

"A principle of justice and equity is involved here. The working men and women in the coal industry must receive the benefits due them because of their potentially hazardous work."

Faces Three Charges In Two Traffic Cases

Michael A. Bazzell, Flat River, Mo., was named in charges after he was arrested here twice during the weekend.

He first was apprehended at Edwards Street and Nameoki Road and charged with a right-of-way violation. He was arrested again five hours later at 20th Street and Madison Avenue and charged with reckless driving and disobeying a police officer.

HITS PARKED CAR

The auto of Janice K. Wideman, 2535 E. 28th St., struck the parked car of John Farrance, 1821 Spring St., at 10th and Iowa streets, Madison, this week.

OVERHEATED FURNACE

An overheated furnace caused minor damage to the home of McKinley Smith, 1020 Market St., Venice, during the weekend.

NOBODY BEATS Earl's 19th and Cleveland
ON GUN PRICES!
COMPARE and SEE!
Our last big gun promotion was a huge success. Bargains for you . . . Volume business for us . . . WATCH OUT, HERE WE GO AGAIN!!!
CASH ONLY AT THESE PRICES
NO MASTERCHARGE OR LAY-AWAY
.22 SINGLE SHOT BOLT RIFLE SAFETY KEY LOCK . . . IDEAL FOR YOUTHS - - - $15.99
ITHACA MODEL 37 SHOTGUN DELUXE STOCK, VENT RIB, RECOIL PAD, 12 - 16 - 20 GA. REGULAR $159.95 - - - $137.99
VENT RIB 12 GA. AUTOMATIC SHOTGUN 28 M OR 30 FULL - - - - - - - WOW! $129.99
DOUBLE BARREL 12 OR 20 GAUGE TOP TANG and SAFETY - - - - - - $79.99
4.10 OR 12 GA. SINGLE BARREL $28.99

WINCHESTER #94 NRA CENTENNIAL 30-30 Reg. 150.00 $89.99
REMINGTON #742 WOODSMAN .308 AUTO. Reg. 180.00 $149.99
MARLIN #336 30/30 6 SHOT TUBULAR Reg. 115.00 $89.99
REG. $59.95 MARLIN .22 CAL. AUTOMATIC With Scope Both For $39.99
Famous ALCAN 12-Ga. Hi-Brass SHOTGUN SHELLS 3¾—1¼ 2.63 BOX
HUNTING ACCESSORIES at 'GIVE-AWAY' PRICES!
HOPPE CLEAN KIT All you see, plus hard vinyl box. All gauges. $2.99
MORRIS FEEL GLOVE Triple lined. Nylon foam index finger and thumb. $1.99
PADDED GUN CASE Hard butt end, shoulder strap (not shown). Reg. $8.95 Shotgun lengths. $5.99
SEE OUR NEW LINE OF CANVAS-BACK HUNTING JACKETS, VEST and PANTS
COUPON
Remington Hi-Speed 22 SHORT BOX OF 50 CARTRIDGES 54¢
NO SALES TO MINORS MUST BE 21 YEARS
BOX WITH COUPON—Limit 2
Hard Case for Guns 48", triple lock, polyfoam double lining. $25 value. $15.99
2 Place Gun Rack - - $1.99
3 Place Gun Rack - - $2.99
3 Place Gun Rack For Back of Seat — $2.99
HUNTING HATS Jones Style Irreg., Camo., Brn., Orange, All Sizes 99¢
Earl's BEST PRICES ON GUNS, ACCES.
19th and CLEVELAND GRANITE CITY
FREE PARKING ON OUR LOT
Sale Prices Limited to Quantity On Hand—Hurry For

Downtown Granite City
JACKPOT DAYS
THIS WEEKS JACKPOT $100.00
Drawing Held Every Monday Evening. Winning Ticket Must Be Presented By 5:00 P.M. on Saturday or Amount Will Be Increased By $100.00.
TICKETS ARE GOOD ON A WEEKLY BASIS ONLY. YOU MUST COME DOWNTOWN TO OBTAIN TICKETS FOR THE NEXT WEEKS DRAWING.
Winning Number This Week 079378

Warriors Out for Comanche Scalps in Conference Game

Cahokia High School's Comanches, fresh from their first victory of the season, a 36-14 romp over Quincy CBC, may field a revitalized football team when they host Granite City's Warriors at 1:30 p.m. Saturday in a Southwestern Conference game.

The successful effort came last week following six straight defeats and gave Comanche Coach Larry Betz some hope of salvaging the rest of the season.

Betz is in his second year as head mentor after spending five years as the assistant grid coach at Cahokia where he was graduated in 1960.

In their first six games, the Comanches scored only one touchdown in a 7-6 loss to Belleville East.

Cahokia has lost to Jefferson City, Mo., 35-0, East St. Louis 36-0, Alton 13-0, East St. Louis Lincoln 18-0 and Bellevile West 42-0.

The Warriors defeated the Comanches last year 19-6.

Cahokia may be without the services Saturday of their top player, Gary Kaharbian, 6-0, 160 senior halfback who hurt his ankle last week against CBC after gaining 140 yards.

Another Cahokia halfback, Charles Chapman, 6-1, 180 senior, gained 120 yards in 10 plays last week, and according to Betz, the Comanche offense is beginning to come around.

The top men in the Cahokia defense are, according to Betz, Kevin Bergman, 6-3, 290 senior tackle; Matory Baily, 6-2, 190 senior end; and Ralph Buck, 5-10, 150 senior wing back who intercepted two passes last week.

"We play what you might call a wishbone, but it really is more a straight T offense," Betz said. "On defense we have been using a 50 monster.

"I saw Granite City play East St. Louis and needlss to say I was very impressed with them.

"Thanks to our finally winning a game our players have come to life again, and if their spirit continues we may just surprise everyone Saturday."

GC Gridder Hurt

"We have lost Walt Reinhardt for the rest of the season," Warrior Coach Wayne Williams lamented. "He has a bruised achielis tendon and they take a long time to heal."

"Kevin Hollis will be back in action but Rick Bohnenstiehl is a doubtful starter against Cahokia.

"Cahokia is a much improved ball club. They have proven that in their last two games when they almost beat Belleville East. East was down 6-0 until the last six minutes of the game when they managed to score. Last week Cahokia beat Quincy CBC which has a good club.

"This is their homecoming game and they would like nothing better than to pull a major upset by beating us.

Remain on Guard

"Everyone on our team will have to guard against over confidence. Our loss to O'Fallon and Collinsville were due in part to our players being over confident and I would hate to think it might happen again.

"We have fought our way back up into the thick of the Southwestern Conference race and it has been an up-hill fight. We have to be mentally ready to play our best every time we take the field. We are not strong enough to be halfway about anything.

"Mark Winfield will be at the quarterback position. He did an exceptional job last week. I anticipate no changes in the lineup Saturday."

FOOTBALL STANDINGS

Team	Southwestern Conference W	L	Overall W	L
Belleville West	4	0	5	1
Granite City	4	1	5	2
East St. Louis	3	1	4	2
Collinsville	3	2	4	3
Belleville East	2	2	4	3
Alton	1	4	1	6
Edwardsville	1	4	2	4
Cahokia	0	4	1	6

BATTLING FOR THE BALL. Bobby Galvin of the Lincoln Place YMCA Men's Soccer League team, dark jersey in center, tries to retain possession of the ball despite determined efforts from Laszlo Szeles of the Mendoza Sporting Goods team, right, as Leo Nighohossian, left, and Ruben Mendoza, light jersey in center, wait for their chances at the ball. The Mendoza team cinched the Class A title with a 5-0 win in this game played early this week at the St. Elizabeth soccer field.

Trojans Find New Life, to Meet Francis Borgia Friday

The Madison High School Trojans, excited with the taste of victory, take to the road Friday to face St. Francis Borgia at Washington, Mo. Game time is 8 p.m.

The Trojan gridders have a 2-5 record and Borgia is 5-3.

According to Coach Harold Flanagan, this is not a good season for the Borgia Knights as last year they were 8-1-1.

The Knights will have their regular line up, as no one is injured.

Madison is still waiting for the return of two defensive ends, Darrell Franklin, who has been out with an injured arm, and Ken Bradley, who has a bruised hip.

10 Lettermen

The Knights have the services of 10 returning lettermen.

The name of the game for the Trojans Friday will be to stop Andy Martin 5-11, 200 senior who plays defensive linebacker and tackle. In the Knights last game Martin made 18 tackles.

Borgia has three juniors who are beginning to jell into an effective backfield. Halfback Steve Dennis 5-9, 170, and fullback Ken Boland 5-10, 175, are both very good runners, according to Flanagan; and junior quarterback Mark Zoellner 5-10, 160 has developed into an accurate passer. Top receiver for the Knights is their right end, Kirk Marquart, 6-1, 180 senior.

This will be the first time MHS has played St. Francis Borgia which has an enrollment of 435.

Best Played Game

"The first half of our game last week was the best played ball game I have seen since I have been at Madison," Al Vonder Har MHS mentor, said.

"The team played together and no one was trying to impress anyone else. I think we have eliminated the individuals that did not really want to play ball.

"We made some changes in the line up last week and if the team plays Friday like they did against Francis Howell, we will be in the ball game all the way.

"That was the first game this year that we did not have over 100 yards of penalties called against us. Some of the players are still tackling wrong and we are still picking up too many penalty calls, but we're improving."

Changes in the lineup that resulted in the Trojan victory were Robin Pritchard, moved from defensive tackle to defensive end; Kevin Ditch, a sophomore, off the injured list to defensive tackle; Paul Thompson, from injured list to center; Ivan Simms, from an operation to offensive tackle; Jeff Stanley, from defensive end to wing back on offense.

Trojan Charlie Johnson who was playing in the wing back slot was moved to running back and against Francis Howell he ran 188 of the Trojans 300 ground yards and intercepted two enemy passes.

Borgia's style of play varies as the team will use on offense a pro-set with a flanker and also use a split end. Defensively the Knights use a 5-4 or a 6-2.

Warrior Sophs Maul E. St. Louis 42-12

The sophomore gridders of Granite City High School clobbered East St. Louis 42-12 here Monday.

Warrior halfback Sonny Hanks scored three touchdowns all four yards off tackle, and Mark Greenwald, also a halfback, scored two TDs on four-yard off tackle plays, in addition to running a two-point conversion.

Leon Scroggins powered through the middle for another GCHS touchdown.

End Bryon Wilson kicked four out of five attempts. Gene Logas connected with five out of six passes.

On offense the Warriors advanced 214 yards on the ground and 38 in the air, compared to East St. Louis with 113 yards on the ground and 107 in the air.

The Warriors averaged 21 yards on each of four kickoff returns. The return ball carriers were Bill Carr, Timmy Dillard and Al Sunderlik.

The sophomores, now 4-3, will end their season at 4 p.m. Monday at Cahokia.

SIUE 1st, SLU 2nd in Midwest, Meet Sunday

Southern Illinois University at Edwardsville maintained its No. 1 position in the midwest regional soccer rankings and its fourth spot in the national ratings.

Nationwide, this week's rankings show NCAA defending university division champion, Howard University of Washington, D. C., still holding down the No. 1 spot. Second is Hartwick College, third the University of Pennsylvania and then SIUE.

In the midwest rankings, SIUE is followed by St. Louis University, Quincy College, the University of Missouri at St. Louis, the University of Akron, the University of Wisconsin at Green Bay, the University of Indiana, and tied with 26 points each, Cleveland State and Ohio University, and in 10th, Western Illinois University.

SIUE and St. Louis U., which is ranked sixth nationally, square off in a sports feature at 2 p.m. Sunday at Busch Stadium in St. Louis. SIUE has a record of 7-0-1 while SLU has a 10-2-2 mark.

GC Police Win Trophies in Shooting Match

Granite City police officers competed with 63 county-wide law enforcement officers and security guards in the seasons final monthly pistol match sponsored by Olin security guards on their covered 20-point firing range.

The course consists of 30 rounds—slow, timed and rapid fire—at 25 yards and is known as the "Little Camp Perry Course," with a possible score of 300 points.

Firing on a hazy day, punctuated with periodic wind blasts, Sgt. Gerald Pinkerton fired a 274 to capture first place in the Class 'A' Division, using his Colt officers match model revolver with a six-inch barrel and firing factory loaded wadcutter ammunition. He also won first-place trophies in slow time and rapid fire matches.

Taking first place in the Class 'D' Division was Officer Dennis Joyce firing a 227, using his 357 Smith & Wesson magnum, model 19, with a four-inch barrel. He also chose factory loaded wadcutters for his ammunition.

Other officers competing were James Lengyel 249, Assistant Chief George Tellor 246, Glenn Wright 214, Donald Knight 194 and Roy Koberna 193.

School Soccer

TODAY, Nov. 2
St, Dominic V & JV here, 4 p.m.

SATURDAY, Nov. 4
Sectional Tourney — GCHS vs. Jacksonville at Jacksonville, 11 a.m.

Next Step for GCHS Is Sectional Saturday

Only one step remains for the Granite City High School soccer team to qualify for the first state soccer meet in Illinois history.

At 11 a.m. Saturday the Warriors will square off against Jacksonville in the Jacksonville sectional tournament with the winner advancing directly to the state finals at Illinois State University, Normal, Nov. 10 and 11.

The Warriors face a little good luck going into the Jacksonville Tournament with a prospect for a little bad luck on the other side. The good luck is that only the two teams are entered at Jacksonville as compared to four teams in the other two sectionals at Evanston and Wheaton.

The bad luck for the winner Saturday is that the champion at Jacksonville will meet the winner of the rugged Chicago Public High Schools Athletic Association city tournament which pitted the top soccer teams in that city.

The Wheaton and Evanston sectional champions will play in the first state game with the Jacksonville and Chicago champs in the second game. The first-round winners will meet for the state crown.

The last Warrior regular season game of the year was set for today as the St. Dominic junior varsity and varsity squads were to take on Granite City at 4 p.m. in Wilson Park.

'Y' Soccer

TODAY, Nov. 2
Senior Bantams
Mister Donut vs. Farm Fresh, 5:30 p.m., Steele Field
Amsco Plumbing vs. Mitchell AC Cougars, 5:30 p.m., Mitchell

SATURDAY, Nov. 4
Pee Wee Blue
Elks vs. Rozycki Realty, 2 p.m., St. Elizabeth
St. Elizabeth Chiefs vs. Ollis Photo, 3 p.m., St. Elizabeth

Junior Midgets
Mitchell AC Cubs vs. Northtown Rentals, 12:15 p.m., Steele Field
St. Elizabeth Tigers vs. Dog-N-Suds, 1:30 p.m., Steele Field

Junior Atoms
Mitchell AC Panthers vs. St. John's 11 a.m., St. Elizabeth
St. Margaret Mary vs. GC Steel Management Club, noon, St. Elizabeth
St. Elizabeth Chargers vs. Byron Bookkeeping Service, 1 p.m., St. Elizabeth

Senior Atoms
St. Margaret Mary vs. N & W Credit Union, noon, Mitchell
AAA Bookkeeping vs. GS Steel Credit Union, noon, Steele Field
Ramsey's Bi-Rite vs. St. Elizabeth Angels, 11 a.m., Steele Field

Junior Bantams
Mitchell AC Jets vs. St. Margaret Mary, 1 p.m., Steele Field
Mercer Mortuary vs. Mendoza Sporting Goods, 2 p.m., Steele Field
St. Elizabeth Kickers vs. Water Co., 3 p.m., Steele Field

Park Football

SATURDAY, Nov. 4
At Wilson Park
Ron Hall League
Friederich Heating & Air Conditioning vs. Mitchell AC, 9 a.m.
Elks vs. GC Police Chiefs, 10:30 a.m.

Ken Gray League Playoffs
1st vs. 8th, 9 a.m.
2nd vs. 7th, 10:30 a.m.
3rd vs. 6th, 1 p.m.
4th vs. 5th, 2:30 p.m.

Joe Robb League Playoffs
Mitchell AC vs. Hollywood Andrews, 1 p.m.
Elks vs. L & W Movers, 2:30 p.m.

SUNDAY, Nov. 5
Joe Robb League
Winners of the 2 Saturday games at 1 p.m.

Senior Bantams
St. Elizabeth Stars vs. Mister Donut, 2:45 p.m., Steele Field
Farm Fresh vs. Amsco Plumbing, 4 p.m., Steele Field

SUNDAY, Nov. 5
Senior Atoms
St. Elizabeth Angels vs. Pizza Hut, 1 p.m., St. Elizabeth
N & W Credit Union vs. AAA Bookkeeping, 2 p.m., St. Elizabeth
GC Steel Credit Union vs. Ramsey's Bi-Rite, 3 p.m., St. Elizabeth

Junior Bantams
Mendoza Sporting Goods vs. St. Margaret Mary, 4 p.m., St. Elizabeth

Senior Bantams
Mitchell AC Cougars vs. Farm Fresh, 1 p.m., Steele Field
Amsco Plumbing vs. St. Elizabeth Stars, 2 p.m., Steele Field

SMALL WONDER
SEE IT AT
COLLINSVILLE VOLKSWAGEN
COLLINSVILLE 345-5500
1832 VANDALIA STREET

ANNOUNCING
"ERNIES"—STATE BARBER SHOP
1915 STATE STREET
HAS MOVED TO....
ALS' BARBER SHOP
2019 STATE ST. — — — 877-2152

Newberry's
IF IT'S QUALITY YOU'RE LOOKING FOR
HOLIDAY HARVEST SALE
No Wale and Printed 45" Wide CORDUROY Reg. $1.49 $1.17
SEWING CHESTS Early American and Modern Reg. $13.29 $9.66
Polyester DOUBLE KNIT 60" Wide Reg. $2.99 $2.33
ASST. CORDUROY Wide Wale, Pinwale and More Reg. $1.27 88¢
BONDED KNITS Beautiful Prints and Solids Reg. $1.99 $1.33
PATCH LOOK And Cotton Polyester 45" Wide Reg. 97¢ 63¢
Pattern CUTTING BOARDS 40 x 72 inch Reg. $1.88 $1.17
FAKE FUR 45-60" Wide Reg. $2.49 $1.66
FELT SQUARES Assorted Colors 9x12 Reg. 15¢ 12x18 Reg. 29¢ 10¢ and 23¢
LINED FLEECE Ideal for Pajamas and Gowns Reg. $1.27 88¢
NEWBERRY'S DOWNTOWN USE OUR CONVENIENT LAY-A-WAY PLAN
1337 NINETEENTH ST., GRANITE CITY . . . 876-5055

AFFORDABLE CARS WON'T BREAK YOU!
CARMODY PONTIAC
Fairmont City, Ill.
271-2700 — 274-4450

Your Wedding Stationery
By
Carlson Craft
assures you of a complete selection . . . beautiful printing . . . correct wording . . . ALL at surprisingly modest prices. Stop in soon for helpful advice from our Bridal Department.
★ INVITATIONS and ★ NAPKINS
★ ANNOUNCEMENTS ★ BRIDAL BOOKS
★ THANK YOU NOTES ★ ACCESSORIES
Made For Each Other
Keepsake TRADITIONAL WEDDING RINGS
• FREE Bridal Registration
• FREE Gift Wrapping • FREE Delivery
MEMBER OF NBS NATIONAL BRIDAL SERVICE
master charge
Hudson JEWELERS
Shoppers CHARGE Service
DOWNTOWN Open Mon. & Fri. Night
BELLEMORE Open Mon., Thurs. & Friday Night
EDWARDSVILLE Open Friday Night

School Football

MONDAY, Oct. 30
GCHS sophs 42, East St. Louis 12
O'Fallon sophs 22, MHS 0

TODAY, Nov. 2
Coolidge 9th at Prather, 4 p.m.
Grigsby 9th at Assumption, 4 p.m.

FRIDAY, Nov. 3
MHS at St. Francis Borgia, Washington, Mo., 8 p.m.
Alton at Belleville East
Civic Memorial at Mascoutah
O'Fallon at Triad
Highland at Jerseyville

SATURDAY, Nov. 4
GCHS at Cahokia, 1:30 p.m.
Edwardsville at Belleville West
Assumption at East St. Louis

High Rollers

MONDAY
At Tri-Mor Bowl
Splashers League
Marsha Chomko — — — 212
Norma Mlinarec — — 201, 508
Mary Andrews — — — — 201
At Bowland
Early Bird League
Jane Delcour — — — 201, 547
Flower League
Judy Brokaw — — — 188, 481
Couples League
Lorraine Kuberski — — — 181
Fay Burton — — — — 506
Ade Stanek — — — 242, 667
Amvet Auxiliary League
Lillian Busch — — — — 200
Betty Zaloga — — — — 525

TUESDAY
At Tri-Mor Bowl
Early Risers League
Debbie Nussbaum — — — 209
Mary Glosecki — — — — — 492
Hepcats League
Betty Tester — — — — 188, 517
Good Time League
Jane Delcour — — — — — 205
Jolene Wood — — — — — 490
Newcomers League
Sheri Druse — — — — — 181
Mary Ann Roe — — — — — 419
Quad-City Ladies League
Maggie Greene — — 223, 517
Slowpokes League
Shirley Singleton — — 182, 511

WEDNESDAY
At Bowland
Merrie Mixers League
Paulette Baker — — — — 232
Barbara Ford — — — — — 547
Graniteers League
Eunice Winfield — — 197, 501
Bowland Belles League
Coleen Evanoff — — — — 221
Jo Ann Dicks — — — — — 541
Spotlight League
John Kowalk — — — — — 223
John Jarvis — — — — — — 615
Quad-City Handicap League
Jerry Modrusic — — — — 232
Ray Landys — — — — — — 653
Merchants League
Hollis Bruce — — — — 249, 655
Men's A League
Chuck Miles — — — — 244, 614

Grigsby Team Ends Season With Win

The eighth grade gridders from Grigsby Junior High School wound up their season Tuesday with a 26-8 victory over Webster of Collinsville.

Mickey Smith, a Grigbsy half-back, scored two touchdowns, while Bruce Jateff and Jim Simpson accounted for two more.

Under the leadership of Coach Dwayne Chaney, the team had a 4-1 record.

Cougar Kickers Hope To End Bills' Nemesis

The law of averages would appear to be working for the Southern Illinois University at Edwardsville soccer team. At least one would think so when considering the Cougar game at 2:30 p.m. Sunday with the St. Louis University Bills at Busch Stadium.

Five times now, in the past three seasons, the young Cougars have come so very close to defeating the mighty Bills. First, there was SIUE's initial appearance in the NCAA Midwest regional tournament in 1969. That time, after two periods without a score, the Bills turned back SIUE, 4-0.

In regular season play, the first time SIUE was on the Bills' schedule, in 1970, again the Bills walloped the Cougars, 3-1. But, the same year in the finals of the Midwest NCAA regionals, the Cougars appeared to have it wrapped up, 1-0, with about seven minutes remaining, when again the Bills' hex over *Coach Bob Guelker's* charges went to work and St. Louis won 2-1.

After that victory over the Cougars, the Bills went on to win the national title by defeating UCLA 1-0.

In regular season play in 1971, the Cougars had another 1-0 lead with less than seven minutes to go. And it happened again. The Bills rallied and won it 2-1. In the '71 Midwest NCAA regional final, it was the Bills and Cougars again. And Coach Harry Keough's Bills prevailed again, 3-1.

For Guelker, who came to SIUE after eight years as head soccer mentor at St. Louis University and five national championships, the past three seasons have been frustrating. His only comment now is "We'll be ready."

General admission tickets for the public can be bought for $2 prior to Sunday's game. Ticket outlets include SIUE's intramural office in the basement of Lovejoy Library; the SIUE ticket office in the University Center; and Fleishman's Men's Store, Granite City.

General admission tickets at the stadium will be $3.

Since it is SIUE's home game, SIUE students will be admitted free with their identity cards. SIUE students will be admitted at stadium gates four and six. St. Louis University students, who can buy *their* tickets for $1 with their identity cards, will enter the stadium through gates two and seven.

Fans who have bought team tickets are being asked to use gate two.

The Alton High School Marching 100 Band will entertain before the game and at half time.

Bryant, Adams Set for State Harrier Meet

Granite City High School's Howie Bryant and Mike Adams will run in the 27th annual Illinois High School Asscociation Championship Cross Country meet at 11 a.m. Saturday in Detweiller Park north of Peoria.

Both qualified for the state meet at the Jacksonville sectional which Bryant won, setting a course record. Adams was eighth.

About 234 runners are expected to participate. Teams from 26 schools and individual runners from 43 other schools have qualified. The course will be about three miles long.

Trophies will be awarded to the first three teams, and the first 15 individual runners will receive medals. York of Elmhurst won the title last year.

Jr. Bowling Program To Start at Tri-Mor

The Junior Bowling Program, sponsored by the Granite City Park District, will start Saturday morning at Brunswick Tri-Mor Bowl on Nameoki Road, Harold Brown, park superintendent, said today.

Young people from the 5th through 12th grades may take part in the winter bowling series, which costs the participant 45 cents per game. Bowling shoes are available without cost, the park official said.

Girls will report Saturday at 9 a.m. and boys at 11 a.m., Brown advised. Individuals will be placed on teams, he added.

CALL YOUR REALTOR
MORRISS REALTY CO.
876-1400

MAX LEGATE MEMORIAL CLASSIC LEAGUE
Wednesday at Bowland

Michel's Jewelry 1,049, Kline's Decorating 2,957.

Al Kutzera 218, 217, 631, Al Malottki 203, 213, Dave Buehrer 212, 605, Ray Hoffman 247, 601, John Mezo 208, Ken Rapp 226, 204, 611, Ben Speck 205, Randy Choat 226, 212, 615, Bruce David 207, Jake Marti 213, Gary Gubser 201, Jack Jachino 202, Mel Scott 222, 203, Wayne Dunlap 223, Lee Frantz 206, 218, 615, Ray Dabbs 211, Dutch Miller 200, 228, John McElfresh 200, Gary Lutze 206, Jim Clark 201, Bob Stephens 201, 207, Garth Burton 208, 210, Arcoline Lombardi 206, Ed Strauss 256, 640, Joe Stroyoff 226.

Poet Roy Hill to Appear at SIUE

A reading by black poet Roy Hill will be presented at 12:30 p.m. Friday in the Goshen Lounge of the University Center, Southern Illinois University at Edwardsville.

The appearance of Hill, chairman of the department of black studies at Rutgers (N. J.) University, is being sponsored by the SIUE Black Student Association.

Because many students dislike poetry, Hill reads his poems to show that not all poetry is unemotional. He tries to involve his audience in his work.

Chosen as one of America's outstanding educators for 1971, Hill characterizes himself as a person who wears three hats—those of poet, prose writer and involved black man, according to DeWitt Kilgore, advisor to the Black Student Association.

The appearance is open to the public at no cost.

John Kovacy, 77, Dies; Formerly of Madison

John (Kovacevic) Kovacy, 77, of Chicago, Ill., a former resident of Madison, died at his home at 4 p.m. Wednesday.

A native of Yugoslavia, he resided in Madison for about 25 years until he moved to Chicago 18 years ago.

He was a scrapcutter for the Hyman-Michaels Co. prior to his retirement.

Survivors include a nephew, Anthony Kovace of St. Louis; three nieces, Mrs. Max (Catherine) Krygiel of Lansing, Mich., Mrs. Octer (Mandy) Fossland and Mrs. Art (Rose) Young, both of Minneapolis, Minn.

Funeral arrangements are given in the obituary column.

Two Drivers Injured In Three-Auto Mishap

George H. Askins, 54, of 709 Twenty-sixth St., and James M. England, 26, of 3504 Kirkpatrick Homes, complained of injuries after their autos and another driven by Martha E. Scott, 2920 Warren Ave., were in an accident at 3:35 p.m. Wednesday at Nameoki Road and St. Clair Ave.

England was treated for contusions to the right knee at St. Elizabeth Hospital and was released following x-rays. Askins was charged with a right-of-way violation.

MELVIN O. McKAY

Melvin O. McKay Transferred to Pittsburgh Post

Melvin O. McKay, an executive with the Granite City Steel *Co. subsidiary of National Steel* Corp., has been promoted to treasury manager for National Steel, and will move to the corporate headquarters in Pittsburgh.

The appointment, effective immediately, was announced by W. S. Schwoebel, senior vice-president-finance of National Steel Corp.

McKay was assistant treasurer of Granite City Steel Co. prior to its becoming a subsidiary of National Steel in 1971, and subsequently was appointed manager of community relations and administration with responsibility in such business areas as insurance, credit and the purchase and rental of corporate property.

McKay has been president of the Tri-Cities United Fund this year. He also has been a member of the Granite City Industrial Pollution Control Financing Authority and the Taxpayers Public Expenditure Survey Group of the Quad-Cities.

He is a former president of the Granite City Scholarship Foundation, a former member of the board of directors of the Chamber of Commerce of the Tri-Cities, and a former president of the St. Louis Chapter of the American Society of Insurance Management.

He is a member of the American Management Association and former president of the Management Club at Granite City Steel.

Starting with Granite City Steel in 1944, McKay served in the U. S. Army Air Corps, was graduated from the School of Commerce and Finance of St. Louis University in 1951, and worked as an auditor and accountant at Granite City Steel prior to becoming plant auditor in 1956, and assistant treasurer in 1963.

McKay is 45 years old, married, has three children and has lived at 2812 Grand Ave., Granite City.

Armco to Acquire Texas Smith Facility

C. W. Verity Jr., chairman and chief executive officer of Armco Steel Corp. and L. B. Smith, chairman and chief executive officer of A. O. Smith Corp., jointly announced this week an agreement in principle under which Armco would acquire the entire line pipe manufacturing facilities of A. O. Smith Corp. Of Texas, which is located adjacent to Armco's Houston, Tex., Works.

A. O. Smith Corp. Of Texas is jointly owned by A. O. Smith Corp. and Armco.

It is anticipated that the transaction will be consumated on or before Dec. 31, Verity and Smith said.

GARAGE BURGLARIZED

Gary M. Bearley, 109 Wilson Park Lane, reported at 10:50 a.m. Wednesday that after 3:30 p.m. Tuesday a large assortment of mechanical hand tools valued at more than $500 and an auto analyzer valued at $85 were stolen from his garage. Entry was gained by breaking the door lock.

Amsted Raises Its Dividend To 60 Cents

Amsted Industries increased its quarterly dividend at a board of directors meeting Tuesday in Chicago. A dividend of 60 cents per share was declared payable on Dec. 15 to stockholders of record as of the close of business on Nov. 20.

The firm owns the American Steel Foundries plant in Granite City.

Amsted earnings were up about 30% in the year ended Sept. 30, 1972, on an 11% increase in sales, it was announced Tuesday.

Net income amounted to $12,200,000, or $4.41 per share, compared to $9,400,000, or $3.41 per share, a year ago. Sales were a record $306,200,000, up from $276,600,000 in 1971.

Joseph B. Lanterman, chairman, and Goff Smith, president, said, "In addition to higher sales, several other factors had a favorable impact on earnings *this year.*

"These included a decline in metal scrap prices, a major raw material used by the company's foundry plants, reinstatement of the investment tax credit and improvement in operations of the cast iron pressure pipe plant in Florence, N.J."

Net income in the first six months of the fiscal year amounted to $3,623,000, an increase of $928,000 over the same period a year ago. This was accomplished despite a disappointing second quarter.

Sales volume increased significantly in the last half of the year, reflecting the seasonal demand for iron and clay pipe used for water and waste transmission.

Earnings in the final six months rose to $8,577,000, the highest ever achieved in any six-month period, and were above the comparable prior year period by $1,872,000.

Sharp sales gains in the year for both construction and general industrial products accounted for the record volume.

Sales in these two product categories increased $38,600,000 to a new high of $201,600,000, or 66% of total sales. This improvement was partially offset by a $9,000,000 decline in railroad product sales.

The quarterly dividend payment was increased from 40 cents to 50 cents per share in March 1972, reflecting the higher earnings. Dividends of $1.90 per share, totaling $5,249,000, were paid to stockholders in fiscal 1972 as compared to $4,966,000, or $1.80 per share, in 1971.

Lanterman and Smith said that on the basis of present plans, expenditures for plant additions in 1973, excluding acquisitions, will be about $12,000,000.

Bess Will Serve on Nuclear Submarine

Mr. and Mrs. Willard Bess, 428 Lincoln Ave., Venice, have received a phone call from their son, Navy Petty Officer Mark Bess, stationed for the past 13 months in northern Japan.

He will depart from the Misawa Air Force Base, fly to a southern seaport and then board the U.S.S. Puffer nuclear submarine.

The tour of duty will extend three months. Bess enlisted in the Navy in 1970 after graduating from Assumption High School.

He received his Naval Schooling at Pensacola, Fla., and was accepted in the Security Group Activity. He was aboard the destroyer escort ship, U.S.S. Perry, for two months duty in May and June.

After returning to Misawa, Bess will attend the summer ice festival at Sapporo, Japan; he had viewed the winter Olympic games there last Feburary.

Bess will complete his two years of overseas duty and have a leave with his family in August 1973 before being assigned to a new base.

PARKED AUTO STRUCK

An auto driven by Rebecca L. Miller, 2235 Missouri Ave., struck the parked car of Lois Wright, 2430 Delmar Ave., at 3:10 p.m. Wednesday at 2818 State St.

TWO AUTOS COLLIDE

Autos driven by Dennis Miller, Edwardsville, and George Kozjak, 2241 Waterman Ave., were in an accident at 2:50 p.m. Wednesday at 18th Street and Cleveland Boulevard.

Strike Unsettled

The strike of Steelworkers Local 6063 at Air Products & Chemical, Inc., continued this morning with no meetings on contract terms set. Negotiators of the two sides in the dispute have met only once since the strike began Oct. 7. That meeting was Oct. 25 with Gilbert Kannenberg of the U. S. Mediation and Conciliation Service in St. Louis.

AT HOLIDAY SERVICE
FREE TOUR LITERATURE

WCTU MEETS FRIDAY AT ROBERT NIEPERT HOME

The Women's Christian Temperance Union will meet at 7:30 p.m. Friday at the home of Mrs. Robert W. Niepert, 2235 Edwards St. All members are urged to attend.

Mrs. Ruth Johnson will serve as assistant hostess.

You're in great shape with Flower Bali.

This Flower Bali Underwire bra is just what you need for the softly rounded shape that's so right with today's clingy new fashions. Bali trims its easy-care Crepeset® nylon tricot with delicate embroidered blossoms. And the seams are flat so they won't show through. Of course, like every Bali bra, you really have to feel it to believe it. Because comfort and fit is what made Bali famous.
No. 180. Flower Bali(R)
B cup 32-28. C cup 32-40
D cup 32-40
White, beige, black.
Bali
MANY OTHER BALI STYLES TO CHOOSE FROM
HELMAN'S STYLE SHOP
1312 Nineteenth St., Granite City

DR. RONALD NELSON
—OPTOMETRIST—
Announces that he has assumed the Optometric practice of Dr. Austin Tashma, Optometrist.
ALL PAST RECORDS & HISTORIES REMAIN AVAILABLE
Daily Except Wednesday — — — — 876-4220
BY APPOINTMENT ONLY
Bellemore Shopping Center, 1506 Johnson Road

ASTORIAN
QUALIFIED FOR RECORDER OF DEEDS

FEDER & HUBER FURNITURE
NIEDRINGHAUS & DELMAR
DOWNTOWN GRANITE
FREE PARKING ON OUR ADJOINING LOT
BEAUTIFUL... PRACTICAL... REASONABLY PRICED!
Just In Time for the Holidays!
ADD GLOW AND CHARM WITH THESE LAMPS. DISTINCTIVE AND DECORATIVE.

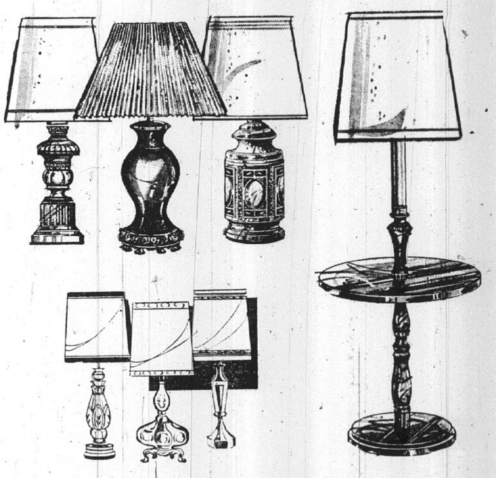

SEE OUR COMPLETE SELECTION. ALL ARE HANDSOMELY MADE, COORDINATED SHADES AND 3 WAY LIGHTING.
YOU'LL FIND IT HARD TO BELIEVE THE PRICES.
PRICES RANGE FROM
$11.95 to $49.95
CREDIT TERMS AVAILABLE

SPOTLIGHT SPECIAL

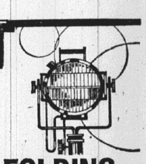

COMPLETE FIVE-PIECE FOLDING TABLE AND CHAIR SET

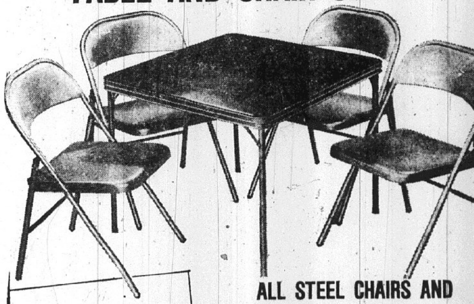

Feature for Feature it's got to be America's Best Value
- Comfort Contoured Chairs
- Chairs Fold 2" Flat
- Baked Enamel Finish
- 7/8" Steel Chair Frame
- Harvest Gold Color
- E-Z Action Leg Locks
- Wipe Clean Vinyl Top

ALL STEEL CHAIRS AND FOAM PADDED 30" SQ. TABLE
ALL 5 PIECES $29.95
after sale $34.95
Use Your Credit
Each Piece Folds Flat For Easy Storage
Smart shoppers will snap up this bargain! Here's a multi-use table and chair set you'll use for games, entertaining, for extra seating . . . plus the kids will use it for schoolwork. Comes packed in a re-usable poly bag.
FEDER & HUBER FURNITURE
NIEDRINGHAUS & DELMAR
DOWNTOWN GRANITE

Mrs. Edith Arnold, 77, Dies; Here 50 Years

Mrs. Edith Arnold, 77, of 2230 Cleveland Blvd., a 50-year resident of Granite City, died at 8:30 p.m. Tuesday at St. Elizabeth Hospital.

She had been ill seven years and was a patient in the hospital one day.

Mrs. Arnold was a member of Trinity Tabernacle Church in Madison. She was born in Tuscumbia, Mo.

Her husband, George Arnold, died in 1955.

Survivors include one son, George Arnold three daughters, Mrs. Joel (Dora) Vaught, Mrs. Ausby (Esther) Gardner and Mrs. John (Genevieve) Brown, all of Granite City; one sister Mrs. Lechtie Warren of Missouri; 14 grandchildren and 22 great-grandchildren.

Funeral arrangements are given in the obituary column.

Mrs. Nora Huffstutler Dies in O'Fallon

Mrs. Nora Huffstutler, 66, of 2925 Wayne Ave., died at 11 a.m. Wednesday at the Parkview Colonial Nursing Home in O'Fallon where she had lived since June. She had been ill since May.

Mrs. Huffstutler was born in Iberia, Mo., and resided in Granite City 46 years. She was of the Baptist faith. One son, Frederick Charles Duening, preceded her in death.

Survivving are her husband, Glen Huffstutler; a son, Larry Duenning of Granite City; a daughter, Mrs. Charles (Jacquelyn) King of Granite City; three brothers, Clyde and John P. Wilson of Granite City and Grant Wilson of Iberia.

Two sisters, Mrs. Joe (Pauline) Wickham of Granite City and Mrs. Byron (Dorothy) Humphrey of Jefferson City, Mo.; her mother, Mrs. Emma Wilson of Granite City, and five grandchildren.

Funeral arrangements are given in today's obituary column.

Venice-County Tax Hearing Reset Nov. 17

A hearing on the Venice tax suit against Madison County Treasurer George Musso challenging a rebate charge to taxing districts to cover the cost of collections was continued yesterday until Nov. 17 in the court of Circuit Judge James O. Monroe Jr.

The court action involves about $625,000 assessed against taxing bodies in the county. The City of Venice claims the charge is unconstitutional. Earlier this week, Venice Township Tax Collector Frank Reidelberger was dropped as a defendant in the suit.

Pack 19 Cubs Win Halloween Prizes

Four new Cub Scouts received their Bobcat pins Monday at a meeting of Pack 19, sponored by the Washington School PTA. The new Cub Scouts are Rodney Talley, Tim Statford, John Kibbons and Raymond Stewarts.

Using a Halloween theme, Den 2 decorated the school cafeteria in keeping with the occasion.

Costume judging was a highlight of the evening with awards going to Brian Johnson, dressed as a pumpkin, for the funniest costume. The most original costume honors went to John and David Williams who wore a horse costume made of burlap, and Mark Carney received honors for the best-dressed as a little old lady.

Family members of the Cubs also had joined in the costume fun. In the family division, Mrs. Judy Cook, dressed as an angel, took the prize for the nicest costume; Michelle Mahon dressed as Raggedy Anne won most original honors, and the funniest went to Mrs. Carol Mahon dressed in overhauls.

One gold and four silver stars went to each of the following Cubs in Den 2, Brian Johnson, Tim Passig, Dennis Conley and Mark Carney.

Lynn Hay received the Webelos athletic award and Marc Barnstable received the athletic award and artist award.

Boys receiving a recruiter award for bringing a new boy into the Cub Scouts were Bryan Tally, Mark Carney, Chester Black, Kevin Cool and Barnstable.

Bryon Johnson received his Bear badge.

New den mothers presented with pins were Mrs. Carol Mahon of Den One and Mrs. Francis Black of Den Three. Mrs. Judy Cook received her assistant den mother pin and Mrs. Dee Throne received a three-year den mother pin. William Vaught was presented a three-year service star for serving on the pack committee.

Tim Passage was presented with a one-year perfect attendance pin.

The pack decided to participate in the "Funds-a-Poppin" Kiwanis-sponsored popcorn sale to help the Scouts on Nov. 16, 17 and 18.

Driver Hurt as Car Skids Into Truck

Kirk J. Reidelberger, 20, of 810 Third St., Venice, was injured when his car skidded into the rear of the truck of Clyde E. Kimberlin, Bourbon, Mo., at Second and Abbott streets, Venice, at 8:40 p.m. Monday.

He was treated at St. Elizabeth Hospital for a fracture to his nose and a cut under his right eye. He was released after treatment.

Mrs. Harp Attends Rites For Father

Mrs. Pauline Harp, 2763 Washington Ave., has returned home after attending funeral services of her father, William A. Collins, 85, of Olive Branch, Ill.

He died on Oct. 24 at the Lutheran Nursing Home in Cape Girardeau, Mo., of a heart attack. Services were conducted at the Lake Milligan Baptist Church in Miller City, Ill., where Mr. Collins served as a deacon. Other survivors included two other daughters, Mrs. Irene DePriest of Plymouth, Mich., Mrs. Mary Jo McKee of Phebes, Ill.; two sons William G. and Jack Collins of Olive Branch; 16 grandchildren and 15 great-grandchildren. His wife, Mrs. Gertrude Collins, died Dec. 14, 1969.

LAWNMOWER STOLEN

Marian Nonn, 1704 Delmar Ave., reported at 8:35 p.m. Monday that a lawnmower was stolen from her garage. It was valued at $75.

TWO AUTOS COLLIDE

Autos driven by Floyd W. Kelly, 5013 Lewis Ave., and Dawn M. Rowland, 2545 Madison Ave., collided at 8:55 p.m. Monday at 22nd Street and Madison Avenue.

Preston McCune, 80, Dies; Native of Venice

Preston Robert McCune, 80, a former resident of the Quad-Cities, died early Monday at the Pleasant Rest Nursing Home, Collinsville, where he had lived the past six years.

Mr. McCune was born in Venice and was employed as a fire inspector at the Granite City Army Installation prior to retirement. He was a veteran of Army service in World War I and resided in Alton before entering the nursing home.

He was a member of VFW Post 1308 and American Legion Post 126.

Surviving are a sister, Mrs. Jennie Wuellner of Glendale, Calif., and three brothers, Edward C. McCune of Rosewood Heights, Charles McCune of Ventura, Calif., and Bill McCune of San Bernadino, Calif.

Funeral services were held Wednesday at a Wood River mortuary.

TRUCK HITS AUTO

The rear of a tractor-trailer truck driven by William H. Causey, St. Ann, Mo., leaving an alley, struck an auto driven by Keith W. Sipes, 809 Greenwood St., Madison, Monday at 1600 Madison Ave.

1st Assembly of God To Dedicate Building

The congregation of the First Assembly of God Church will dedicate the former American Legion Building at 2351 Madison Ave. following an all-church pot-luck dinner there this evening at 6:30.

For the past six weeks, renovation of the building has been in progress by members of the church. A new kitchen has been installed and much of the building has been carpeted and paneled.

Three separate meeting areas contribute to the building functioning for multiple purposes.

Employing the Greek word for fellowship, the building has been named "Koinonia Center."

The Center will be in constant use as it serves as headquarters for programs designed for all age groups. Directed activities for retired people and homemakers will be conducted during the day.

Teen Life and Young Life organizations and the boys program, "Royal Rangers" will conduct their weekly evening meetings there.

On Sunday mornings, "Campus Club" (High School and college-age young people) have continental breakfast and rap sessions at the Center.

Following the 6:30 dinner hour, a program will be presented which will include selections by the New Life Singers, a comic monologue by Ed Hagler and an address by the Reverend Richard Dortch, superintendent of the Illinois District of the Assemblies of God.

The Act of Dedication will be led by people representing the various groups who will be utilizing the center.

'Y' Teen Town Dance Set Saturday Night

The YMCA Teen Town will hold a dance for high school students from 8 to 11 p.m. Saturday. The 'Flash-Cat" group will be featured.

Advance tickets at $1 may be obtained from Tri-Hi-Y members. Admission at the door will be $1.25. There will be a return fee of $1.25 for youths leaving the dance and wishing to reenter.

The YMCA will host a dance on the first Saturday night of each month and plans to present the top bands in the area. The next dance is scheduled for Dec. 2 and will feature "Karma."

Personal Tax Bill Paid By Alderman Schuler

A personal tax obligation for which he said he had received no billing was paid this week by Paul Schuler, alderman of the Sixth Ward.

Schuler said his accountant had checked the records after the city council was notified Oct. 23 by City Attorney Leon Scroggins that Schuler and Alderman Emerald Dawes of the Seventh Ward, were listed as delinquent in payment of personal taxes. "We found that no bill had been received for the tax and the obligation was paid immediately," Schuler said.

Film of Florida Church To Be Shown Sunday

"Like a Mighty Army," a 55-minute true story on film, relating the motivation of a typical church in the spiritual battle of the 70's will be shown at 7 p.m. Sunday at the Central Free Methodist Church, 22nd and State streets, it was announced today by the Rev. Eugene O. Stevenson.

The film tells the story of Dr. James Kennedy and the Coral Ridge Church in Fort Lauderdale, Fla., which in nine years grew from 17 to a membership of more than 2,500.

Britt Enlists in Navy, Now at Great Lakes

Timothy Allison Britt, son of Mr. and Mrs. Thomas W. Britt of Venice, has enlisted in the U. S. Navy and is receiving his military training at the Naval Training Center, Great Lakes. After completion of recruit training he will attend the Navy Airman Preparatory School at Memphis, Tenn. He will then be granted 14 days leave prior to reporting to his next duty station or service school command.

Britt will be stationed on the west coast. He enlisted under the Navy's new Seafarer and Airman program which allows him to enlist for three years and be assigned to the coast of his choice.

He is a 1972 graduate of Venice High School.

AUTO BURGLARIZED

David Cruse, 2807 Dogwood Drive, reported at 11 a.m. Tuesday that someone looted the trunk of his auto during the previous three days. Taken were an outboard motor valued at $380, a gasoline tank for a boat valued at $25, a box of tools valued at $75 and a spare tire valued at $39.

Roy F. Travis, 58, Dies; Ill 2 Years

Roy F. Travis, 58, of 3176 Jill Ave., secretary and treasurer of Briarcliff Pentecostal Church, died at 7:40 a.m. Wednesday at St. Elizabeth Hospital. He had been ill two years and a patient at the hospital since Sept. 26.

Mr. Travis was born in Stewart County, Tenn., and lived here 30 years. He was employed as storeroom operator at Reilly Tar & Chemical Corp. in Granite City 30 years.

Surviving are his widow, Mrs. Eliza Travis; two daughters, Mrs. Allen (Marian) Warren and Mrs. Rickey (Debby) Singleton of Granite City; one brother, Homer Travis of Granite City; three sisters, Mrs. Clayron B. (Lila) Scott of Granite City, Mrs. Urban (Beatrice) Ridings of Greenville, and Mrs. Ruth Hildreth of Glen Ellyn, and two grandchildren.

Funeral arrangements may be found in today's obituary column.

OR HIRE . . .
USE WANT ADS
TO BUY, SELL, RENT

Wayne Scannell, Casuals Scheduled on Television

Wayne Scannell and the Casuals, a popular local music group, was to appear on television at 2:30 p.m. today on KTVI Channel 11. The group was to be guest on the "Betty and Kay" show and was to present three numbers, "Super Star," "It's Too Late" and "Proud Mary."

Members of the group are Jack Butterfield on the electric piano, Herman Wenos tenor sax and Dick Conley on drums. Scannell, manager of Glik's Department store in Madison, is the band leader and plays lead guitar.

Salvation Army Band to Play at Church Service

The St. Louis Salvation Army Band, a 34-piece Corondelet made of teen youth and adults, with Bandmaster Chris Judes, will appear at the St. Paul's Church of The Nazarene, 4300 Maryville Road, Sunday.

They will present a musical program in the 9:45-11:45 a.m. Sunday morning service. The speaker for the service will be Major Walter Lockhart, St. Louis. Clarence Dishon is pastor.

By Press-Record Staff Photographer

27TH HALLOWEEN PARADE. Students and teachers of the Harris Grade School held their 27th annual Halloween parade Tuesday in Madison with 475 participating. At left is Mrs. Mary Micik, second grade teacher, dressed as a hillbilly, complete with corn cob pipe. Dressed as a trash box, next to his teacher, is second-grader George Reinhardt.

GC Student Wins $500 Petroleum Scholarship

Robert E. Schwager of Granite City, Ill., a freshman petroleum engineering major at Louisiana State University at Baton Rouge has received the Sun Oil Co. scholarship in petroleum engineering.

The $500 award recipient is selected by the university. Sun Oil began the scholarship program in 1970 with the presentation of three scholarships.

Schwager is the son of Mr. and Mrs. George N. Schwager, 2497 Waterman Ave., and is a graduate of Granite City High School.

Hospital Notes

Patients admitted to St. Elizabeth Hospital Tuesday:

Pearl Barnfield, 3513 Johnson; Valerie Page, 2812 E. 24th; Kathy Nunn, 2453 Center; Linda Burridge, 2206 Edna; Richard Doty, 2470 Center; Sandra Ragan, 903 Kirkpatrick; Barbara Martin, 2255 Lee; Aleen Phillips, 2132 Grand; Michael Diamond, Collinsville; Elizabeth Riley, Brooklyn; Charlotte Williford, 3402 Kirkpatrick.

Steven Pence, 100 Central; Grover Buchanan, 1606 Third, Madison; Geneva Finley, Brooklyn; Mildred Hastings, 8 Lily; Mike Firtos, 1041 Washington, Madison; Pearl Slone, 4241 Marigold; Gloria Ollis, 133 Briarcliff; Patricia Johnson, Smithboro, Ill.; Roger Peppers, 2905 Buxton; Paula Bowler, 2609 Mockingbird; Sharon Morfick, Belleville.

William Papa, 1802 Fourth, Madison; Linda Rozycki, 2576 Lynch; Betty Brooks, 2313 E. 23rd; Cathy Sanders, Collinsville; Charles Clark, 2401 Roney; Carl Stucks, 10b Westgate; Florence Parker, 2615 State; Mary Gondolfo, 1253 Oriole, Venice; Leta Schrieder, 2505 E. 24th.

Eric Rudat, 4010 Braden; Linda Hahn, 2816 Ralph; Barbara Williams, Box 392; Jacqueline King, 2432 Roney; Shann Frost, 2905 Marshall; Junie Jackson, Brooklyn; Glenna Bugg, 2720 Dale; Walter Bergfield, 524 Fleming.

Lydia Willaredt, 2336 Gary; Margaret Arnovitz, 2107 Amos; Youlanda Frawley, 2117 Benton; Edith Arnold, 2230 Cleveland; Mary Hume, East St. Louis; Emma Williams, 107 Garesche, Madison; Barbara Lasiter, 1515 Lindell.

Moonspinners Officers Attend Training Meet

New officers of the Moonspinners 4-H Club attended an officers' training session sponsored by the Madison County 4-H Federation at the Farm Bureau in Edwardsville. The event was directed by county 4-H advisors, Mrs. Bonnie Nelson, home economics, and David Fisher, agriculture.

Girls present were Anita Turner, president; Lori Malottki, vice-president; Maria Schmidt, secretary; Rosalie Ponce, treasurer; and Karen Ozbun, recreation leader. Leaders attending were Mrs. Ruth Malottki and Mrs. Elizabeth Schmidt.

The local club will hold a monthly meeting at 7 p.m. today at the Nameoki United Presbyterian Church, where 1972-73 officers will be installed.

Woman Injured Tuesday In Madison Accident

Mildred E. Burgess, 40, of 1720 Fifth St., Madison, was injured when her auto and the car of Jerry A. Goskie, 910 Washington Ave., Madison, collided in the 1700 block of Fifth Street, Madison, at 7:25 a.m. Tuesday.

She was treated at St. Elizabeth Hospital for a contusion to her left leg. X-rays were taken and she was released.

Some County Employes May Get Pay Raises

Madison County government employes considered to be underpaid may receive salary increases under the new county budget, according to recommendations accepted by the Finance Committee of the Madison County Board this week.

In a session with the board's Personnel Committee, the budget-makers reviewed a personnel study by the Alton accounting firm of R. C. Scheffel and Associates which showed that 207 county employes, of 470 included in the study, are not making as much money as recommended for their job classifications.

It was recommended that the board grant raises to the underpaid employes equal to 70% of the difference between their current pay and what they should be making, according to federal wage-price guidelines.

The committees also decided that employes shown to be overpaid be kept at their present wage levels.

Pay ranges in the classification study were based on U. S. Department of Labor statistics, information from the Illinois Urban League and area industrial pay rates.

Salary increases would take effect on the anniversary date of employment, according to the recommendation, but will be contingent on the outcome of the budget to be adopted at the board's Nov. 22 meeting.

Reilly Tar Firm Is GC Rotary Topic

The history of Reilly Tar and Chemical Corp. and the present activities of the company were outlined by Kenneth J. "Pat" Morrison, plant manager, at a Granite City Rotary Club meeting Tuesday.

Christ Pashoff, program chairman, introduced the guest speaker who told the group that the refinery began operations in 1922 and has operated on a continuous basis since that time. The firm is family owned. The plant employs 55 persons.

"The company deals with byproducts of the steel industry receiving tar from the coke ovens which is processed by heating for various products such as creosote oil, Morrison said.

"This type of oil is sold to industries such as construction companies, roofing companies, railroads for ties and utility companies for poles, the speaker added.

The Aluminum Industry uses about 70% of the products.

Richard West, president, presided at the business session. He announced there will be no meeting next Tuesday as a joint meeting with the Optimist Club will be held on Thursday, Nov. 9. Bob Davenport, founder and director of Wandering Wheels, a national bicycle touring program, will be the guest speaker.

DOLLAR POWER!

GASEN Drug Stores
3401 Nameoki Road
Phone 451-7970—Open 7 Days a Week

Compare Our Deep-Cut Prescription Prices!

$1.59 Value HEAD and SHOULDERS Family Size Tube Jar or Lotion $1

$2.39 Value MICRIN ORAL ANTISEPTIC 32-oz. Size $1

$1.19 Value PAMPERS "NEW" TODDLER SIZE For Babies Over 25 Pounds $1

Reg. 69c LE PAGES HAIR CARE TAPE 3 for $1

79c Value CURAD Bandage Stripe Bonus Box of 80 3 for $1 Limit 3

Reg. 59c ea. HANDI WIPES "Great from Colgate" 2 for $1

$1.59 Value POND'S COLD CREAM 6.1-oz. Reg., Lemon or Dry $1

Reg. $1.39 BOOSTER CABLES . . . $1.00 FOR 6 OR 12 VOLT SYSTEMS—U.L. APPROVED

Reg. 69c KITTY LITTER . . . 2 5-lb. bags $1.00

Reg. 29c Each -- Automatic Transmission Fluid 5 qts. $1.00 HYGRADE—HEAVY DUTY

69c to 99c Value KITCHEN GADGETS 2 for $1.00 CHOOSE FROM OVER A DOZEN ITEMS

4 Piece Set With Lids MIXING BOWL SET $1.49 Value $1.00

99c Value Walt Disney Prints 3 for $1.00 49 ADORABLE SUBJECTS—8"x10"

Reg. $1.29 TABLE MATE SET . . . 4 Pc. Set $1.00 BUTTER DISH—NAPKIN HOLDER—SALT AND PEPPER SHAKERS

Reg. 77c RATTAN TRIVITS 2 for $1.00 BEAUTIFUL—HAND MADE IN CHINA

Reg. 98c -- Butane Lighter Fuel SCRIPTO REFILL . 2 for $1.00

Reg. $1.79 TROUBLE LIGHT . . . . $1.00 25-FT. LONG—HUNDREDS OF USES

$1.49 Value DESK ACCESSORIES . . $1.00 8 USEFUL ITEMS—GREAT GIFTS

Reg. 89c Wilkenson "The Blade" Double Edge 2 packs of 5 $1.00

Reg. $1.79 Shredded Foam Big two pound bag for stuffing toys, pillows, etc. 99¢

$12.95 Value Valet Combination stand to hang suit on, keep it wrinkle free. Has hanger, pants rod, shoe rack and accessory tray. $6.66

$2.35 Value General Electric MAGIC CUBES Perfect Flash Without Batteries Limit 1 $1

Reg. $1.19 AUTO MATS Pack of 2 Many Colors $1

$1.75 Value ROBITUSSIN DM Cough Formula Limit 1 $1

Reg. 59c WINDEX 15-oz. Aerosol 2 for $1

79c Value BAGGIES LAWN 'N' LEAF BAGS Box of 5—2'9"x4' 2 for $1 Limit 2

$1.29 Value Waffle Weave DISHCLOTHS Pack of 12 $1

$1.69 Value JERGEN'S 15-oz. Bottle $1

Reg. 99c WINDSHIELD Washer Solution One Gallon Contains Anti-Freeze 77c

Reg. $1.59 TRAY TABLE King Size Metal Tray on Folding Legs. Choice of Designs and Color. $1

Reg. 69c CLOTHES BRUSH Magic Lint Pick-up 2 for $1

Reg. 39c ea. BEER MUGS Glass Tankard Swedish Style Mugs in Gold or Avocado. 13-oz. size 4 for $1

HEALTH & BEAUTY AIDS

$1.45 Value Breck Spray-On Creme Rinse 8 oz. $1.00

$1.59 Value Pepto Bismol Antacid 12 oz. bottle $1.00

$1.09 Value Atlas Fever Thermometer 2 FOR $1.00

79¢ Value Curity Super Soft Puffs Bag of 260 3 FOR $1.00

$2.00 Value Loving Care Lotion Choice of 10 shades 3 oz. $1.19

$2.00 Value Barnes-Hind Wetting Solution 2 oz. $1.19

$1.69 Value GELUSIL ANTACID $1.00

GIANT, PLAIN OR NUT HERSHEY BARS 3 FOR $1.00 REG. 43c EACH

Copyright, 1972 SuperRx Drugs We reserve the right to limit quantities.

WASHINGTON THEATRE
19th and State Sts. — 451-7777
Tonite Fri., Sat., Sun., Mon., Tue. Nov. 2-7 (R)
A Classic Adult Entertainment—See

ELIZABETH TAYLOR RICHARD BURTON
IN ERNEST LEHMAN'S PRODUCTION OF EDWARD ALBEE'S
WHO'S AFRAID OF VIRGINIA WOOLF?

Starts 6 Daily—Children Under 17 Yrs. with Parents Only

Special 75¢ Matinee Sat. & Sun., Nov. 4-5 Starts 1:00
You'll See 10 Cartoons—10—plus Double Horror
"Beast of Blood" & "Curse of the Vampires"

Free Guitar Daily—100 Other Prizes—75c to All

Pupils Parade at Mitchell School

Several classes at Mitchell School enjoyed a Halloween party Tuesday, with kindergarten pupils in Mrs. Beulah Mull's room and morning class of Mrs. Irma Kraft attending in costume.

The children held a parade throughout the school and returned to their rooms for games and refreshments.

Room mothers in costume from Mrs. Mull's classes who prepared and served refreshments were Mrs. Jean Murphy, chairman, Mrs. Julie Hicks, Mrs. Sandra Mueller, Mrs. Rosemary Osburn, Mrs. Bea Durrett and Mrs. Linda Shoemaker, morning session, and Mrs. Karen Hutchings, chairman, Mrs. Earlene Smith, Mrs. Janet Moore, Mrs. Doris Barton, Mrs. Carol Meyer, Mrs. Rue Ann Long and Mrs. Louise Bladdick, afternoon class.

Mothers helping in Mrs. Kraft's kindergarten room were Mrs. Ruthann Sirtak, chairman, Mrs. Carol Simmons, Mrs. Donna Easley, Mrs. Linda Smallie, Mrs. Virginia Fusselman and Mrs. Dianne Townsend.

The advanced chorus of Mitchell School, named "The Sunshine Singers," entertained the students by singing in the halls. Selections included "Tzena," "Ghost of Tom" and "Sweetly the Swan Sings," under the direction of Mrs. Beverlee Williams, music teacher.

Chorus members are Wayne Miles, president, Lori Rhodes, vice-president, Tammie Timmons, secretary, and Susan Edwards, Mary Gruell, Chris Werths, Cindy Chrobak, Tom Jeffreys, Steve Mackey, Suzanne Atkinson, Marketta Lindsay, Marie McCracken, Rebecca Thornton, Tom Parmer, Sherri Schmid, Verna Fetter, Timmie Krpan, Donna McBride, Dawn Sannes and Danny Wilson.

The students also enjoyed a visit from "Bozo the Clown," portrayed by Mrs. Pat Gantt, a room mother.

WANT ADS
GET RESULTS
WANT ADS

SENIOR CITIZENS, who attended one of 12 coffee parties Monday in the Quad-Cities during which U. S. Senator Charles H. Percy (R-Illinois) discussed election issues via television. Shown is a group at the home of Mr. and Mrs. Harry R. Johnson of Madison, where Clarence Green, a poll judge, explained operation of voting machines. Seated are Mrs. Mary Connole, left, and Mrs. Johnson. Top row, left to right, are Mrs. Cornelia Hommert, Green, William Hines and Johnson.

4-H Achievement Night Is Friday

The annual "4-H Achievement Night," honoring all members of Madison County 4-H clubs, will take place at 8 p.m. Friday in the Farm Bureau Auditorium in Edwardsville. Projects accomplished during the 1971-72 4-H year will be recognized during the program.

Persons interested in the 4-H program in Madison County also are invited to attend a 4-H leaders meeting, set from 9:30 to 11 a.m. Wednesday at the Farm Bureau Building in Edwardsville.

Those attending will have a chance to see leaders at work as they learn about new projects and ideas for the new 4-H year. Leadership responsibilities will be reviewed and a discussion period will be held so questions that leaders or prospective leaders might have will be answered.

Information about the 4-H program in Madison County may be obtained by contacting the University of Illinois Cooperative Extension office in Edwardsville.

SIUE Children's Musical to Start

The second production of the Children's Repertory Company, organized last year at Southern Illinois University, Edwardsville, will be "A Horse of a Diff'rent Color."

The musical romp, concerning the adventures of two engaging swindlers turned into a horse by Merlin, will be staged in the SIUE Communications Building Theater at 10 a.m. Monday through Thursday and again on Saturday morning. Admission is 25 cents.

Following its performances on campus, the musical will tour area elementary schools, starting Nov. 13.

Election Coverage On WSIE-FM Tuesday

Continuous national, state and local election coverage will be provided from 8 p.m. Tuesday through 2 a.m. Wednesday by WSIE-FM radio from the Southern Illinois University at Edwardsville campus.

The station, 88.7 on the FM radio dial, will provide national coverage from on the hour until 10 minutes after, and then will have 25 minutes coverage of Madison, St. Clair and St. Louis counties and St. Louis city reports.

National coverage by the National Public Radio Network will continue from 35 minutes past the hour through each hour. The station has assigned 20 reporters in Madison and St. Clair Counties.

CATCH BASIN DAMAGED

A catch basin at Maryville Road and Terminal Avenue was damaged when a hit-and-run auto cut a corner and ran over a storm sewer cover, caving it in, it was reported at 8:10 p.m. Tuesday.

Visual Testing Is Important, Rotarians Told

"I hope everyone between the ages of 3 and 100 will take advantage of the free visual screening Saturday between 10 a.m. and 4 p.m. at the Granite City High School cafeteria," Dr. Leo Roman, Granite City optometrist told the Wednesday noon meeting of the Madison Rotary Club at the Madison Recreation Center.

"The local Kiwanis and Jaycees are assisting in the screening program. It is estimated that 95% of all visual problems are functional rather than pathological," Dr. Roman said. Fred A. Marvin, director of the Vision Conservation Institute, became interested in eyesight problems in 1962 after retiring as a District Governor of Lions, the speaker noted.

The Vision Conservation Institute refers to its program of visual testing with the initals S.O.S. standing for "Save our Sight."

Dr. Roman said that he particularly likes the slogan of the program, "Anything less than vision at its best, is a form of blindness."

The club voted to pay $44 dues semi-annualy, which includes $1 toward the member's meal at each meeting.

Among the visitors was Howard H. Percy, brother of the Illinois Senator. He was the guest of Mayor Mike Sasyk of Madison.

Percy's visit was on business and nonpolitical. He is part owner of Midwest Securities Co. with offices in St. Louis.

Next week Rotarian Harvey Miller will have as his guests Luke and Gus, registered German Shorthair Pointers, who will demonstrate training needed prior to putting a dog in the field.

CYS Recycling Center On 7-Day Week Basis

The recycling center sponsored by Coordinated Youth Services, a United Fund agency, now is operating seven days a week to accept newspapers and glass at the rear of the Kroger Store in Nameoki Village Shopping Center.

Hours of operation are from 9 a.m. until 6 p.m. daily. No cans are accepted at the center, it was announced.

C. A. "Bud" MacMillan, CYS executive director, said the recycling center project not only provides local residents a convenient point for newspapers and glass, but also affords employment to six area youths.

PIPES STRIKE AUTO

Pipes bound to the top of a pickup truck driven by John P. Riedel, East St. Louis, broke loose and landed on top of an auto driven by Minnie M. Kilmer, Fairview Heights, at 11:30 a.m. Tuesday at 20th Street and Washington Avenue.

THANKSGIVING

FABRICLAND'S
PRE-THANKSGIVING
FABRIC SALE!

SAVE SAVE SAVE on FABRICLAND'S SPECIAL PRE-THANKSGIVING FABRIC BARGAINS! FABRICLAND is giving unbelievable in-season fabric values PLUS A SENSATIONAL DRESS FACTORY BARGAIN BONUS! HURRY 'N' SAVE!

SENSATIONAL SAVINGS
100% POLYESTER
INCLUDING 100% TREVIRA POLYESTER
SOLIDS and NOVELTIES
60" Wide (IDEAL FOR SPORTSWEAR OR DRESS) $4.99 Yd. Val.
DIRECT FROM OUR DRESS FACTORY
* HEATHER GREY * SALT 'N' PEPPERS
* PLAIDS * HEATHER BROWN
* TWEEDS
Machine Washable! Save Now!
Now Only $1.88 yd.

LACE EDGINGS
ALL TYPES
Values to $1.00 Yd.
Only 5c yard

CARDED BUTTONS
2-3-4-5 Buttons on Each Card
Values to $1.50
card 10c Only

100% ACRYLIC BRUSHED PLAIDS 'N' CHECKS
Machine Wash
60" Wide, $4.50 Yd. Value
These mad plaids coordinate with many of our other fabrics.
NOW ONLY $2.50 yd.

DOUBLE KNITS BONANZA
100% Polyester & Better Blends
60" Wide, Values to $6.99 Yd., Machine Wash, No Iron
NOW ONLY $1.58 yd.
WHILE THEY LAST

DE LUXE CRUSHED VELVET
$6.99 Yd. Value
Purple - Red - Royal and Others
$4.88 yd.

master charge
THE INTERBANK CARD

HURRY AND GET TO . . .
GOBBLING
UP THESE "SPECIALS"

PLAID 'N' NOVELTY BRUSHED BULL DENIM
45" Wide, $2.49 Yd. Value
NOW $1.66 yd.

ALL COTTON MINI QUILTS
45" Wide
NOW $1.88 yd.

PERMA PRESS ALL COTTON CLIPPER PRINTS
(Looks Like Corduroy)
45" Wide, $2.49 Yd. Value
NOW $1.33 yd.

VELVETS ALL COLORS
Including Red, Royal, Purple . . . . .
$5 Yd. Value
Now $3.88 Yd.

POLYESTER COTTON Canvas Prints
45" Wide, Dura-Press
$1.99 Yd. Value
NOW 88¢ yd.

100% ACRYLIC Double Knits
Monsanto Wear Dated
60" Wide
The Finest Made
NOW $4.99 yd.

DURA-PRESS AVRIL/COTTON DRESS PRINTS
45" Wide
NOW 77¢ yd.

FABRICLAND CUTS PRICES
FABRICLAND
BELLEMORE VILLAGE SHOPPING CENTER
Open 9 'til 9, Monday thru Friday — Saturday, 9 'til 6

MADISON COUNTY FEDERAL SAVINGS & LOAN
STATE LOAN & SAVINGS
FIRST GRANITE CITY SAVINGS & LOAN
WILL BE CLOSED
TUESDAY, NOVEMBER 7th
in observance of the
NATIONAL ELECTION
WE WILL RE-OPEN FOR BUSINESS
WEDNESDAY, NOVEMBER 8

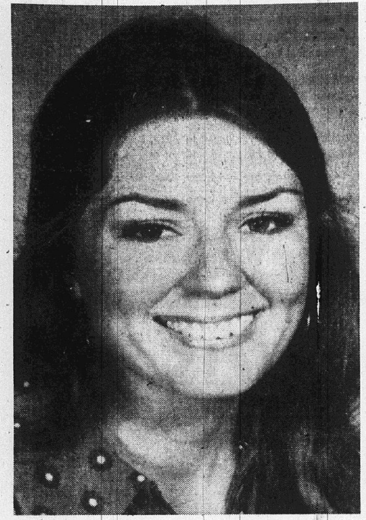

MRS. RICHARD S. KOZER, the former Miss Sally Kennard, a daughter of Mr. and Mrs. J. C. Kennard of Catlin, Ill. She was married at St. Charles Roman Catholic Church, Charleston, Ill.

Kozer-Kennard Wedding

An out-of-town wedding of interest here was that of Miss Sally Kennard, a daughter of Mr. and Mrs. J. C. Kennard of Catlin, Ill., and Richard Steven Kozer, son of Mr. and Mrs. Frank S. Kozer, 2595 waterman Ave., taking place Oct. 20 at St. Charles Roman Catholic Church in Charleston, Ill.

The Rev. Virgil Mank, former assistant pastor of St. Elizabeth Catholic Church in Granite City, officiated at the double ring ceremony.

Miss Cindy Kennard, a sister of the bride, was maid of honor and Curt Kozer, the groom's brother, served as best man.

The former Miss Kennard is a graduate of Eastern Illinois University and is teaching elementary grades in the Danville (Ill.) School System.

Mr. Kozer is a graduate of Granite City High School and received his master's degree at Eastern Illinois University. He is now working towards a specialty degree in Education and Administration.

The newly married couple is residing in Danville, Ill.

Glenview & East Granite

MRS. DORIS STOTZ
2571 Hodges Avenue
876-8044

YOUTH COSTUME PARTY

The Methodist Youth Fellowship of Good Shepherd United Methodist Church was in charge of the Halloween party at the church Sunday evening. The guests arrived in costumes, with 30 in attendance.

Judges for the masquerade parade were Dwayne Hurt, Roy Thompson, Ervin Stengel and Royal Hurt and prizes were awarded to Dan Monroe, Buddy Hurt, Karen Jones, John Stengel and Suzie Beasley.

The fellowship hall was decorated throughout in traditional Halloween decor. Games were played and refreshments were served.

* * * *

The Good Shepherd United Methodist Church, 3025 National Ave., will hold its annual bazaar and dinner there Saturday from 10 a.m. to 8 p.m. Turkey and ham dinners will be served from 11 a.m. to 2 p.m. and from 2 to 8 p.m. The bazaar will feature Christmas handmade articles.

* * * *

CELEBRATE HALLOWEEN

Junior Girl Scout Troop 29 held a Halloween slumber party over the weekend at the home of the leader, Mrs. Annette Scrum, 2650 Lincoln Ave. Mrs. Marcia Buster is co-leader.

The rathskeller was decorated and Julie Grider was the winner of a Halloween word game. An Indian game was played and a "ghost story" hour was illuminated by a lighted jack-o-lantern. Pizza and drinks were served.

Before departing the next morning, the scouts enjoyed breakfast. Attending were Marsha Hare, Julie Grider, Lisa Thompson, Connie Bronnbauer, Carla Brooks, Natalie Buster, Clara Vaughn and Georgia Scrum.

The troop made plans to fill a basket for the "festival of giving." All troops will join together to collect food and toys for distribution in December.

A Neighborhood Three Christmas party is set for Dec. 10 from 2:30 to 4:30 p.m. at St. John's United Church of Christ.

800 AT NIEDRINGHAUS SCHOOL OPEN HOUSE

More than 800 parents and guests attended open house at Niedringhaus School Tuesday night and after a tour of the school were served refreshments in the cafeteria by the PTA officers.

Parents were greeted by teachers in attractively decorated classrooms where they reviewed their children's achievements. They also visited the school's library, learning center, music room and physical education department.

Weekend Holiday Bazaar at Church

A variety of handmade gift items, together with homemade breads, jams, pickles and many seasonal decorations, will be displayed at the annual "Christmas Bazaar," set Saturday and Sunday at St. Elizabeth Catholic Church.

Sponsored by the St. Elizabeth Altar Society, the bazaar will feature 12 booth displays, including a large country store offering patrons choice food items.

Mrs. Darlene Macko and Mrs. Linda Rozycki, booths cochairmen, said other stands will offer handiwork, with Mrs. Millie Klesh as chairman, and quilts, supervised by Mrs. Irene Feeler and Mrs. Carol Kessler.

The event also will feature a doll stand, boy's booth, a "fish pond" and a special display of religious articles.

Kitchen chairmen are Mrs. Marge Noeth and Mrs. Ann Pare, with Mrs. Emma Jakich in charge of the dining room. The Altar Society members will serve dinners on both days from 11:30 a.m. until 7:30 p.m.

Menu for Saturday will include sandwiches and mostaccioli and on Sunday pigs-in-a blanket (Sarmo) and roast beef will be featured.

Tickets for Saturday's dinner will cost $1.35 for adults and 75 cents for children and Sunday dinners are priced at $2 for adults and 75 cents for children. Sandwiches and carry-out orders will be available.

General co-chairmen of the affair are Mrs. Jean Ann Vrenick and Mrs. Jean Schwarzkopf.

Gifts to be awarded to persons patronizing the bazaar include a child's size handmade doll house and a handcrafted wooden toy chest. Other gifts will be lighted ceramic Christmas tree and a ceramic nativity display.

YULETIDE DECORATIONS to be offered patrons at the annual 'Christmas Bazaar,' set Saturday and Sunday at St. Elizabeth Church. Among the handmade articles are seasonal items for the home, including green, white and red Santa stockings, card holders, snowmen, glittering angel figurines, clowns and colorful tree and wall ornaments. The public is invited to attend.

Driver Safety Program at GCHS

State Trooper William Simpson will review new regulations under the Illinois Highway Code, including the implied consent law, at a driver's safety training session, set at 7:30 p.m. Wednesday in the library at Granite City High School.

The program is open to the public without charge. Advance registration is not required.

Sponsors of the special session are members of the Civic Participation Committee of the Granite City Business and Professional Women's Club.

Mrs. Sandra Tadlock, committee chairman, said participation in the program is open to men, women and driver education students.

Trooper Simpson, who serves as information and education officer for District 11, headquartered at Maryville, will use audio-visual equipment to illustrate his lecture, Mrs. Tadlock said.

FROHARDT SCHOOL TO HOST DINNER-FUN FAIR

A spaghetti supper and fun fair will take place at Frohardt School from 5 to 8 p.m. Friday. Tickets for the dinner will cost $1.50 for adults and 75 cents for children under 12.

The fun fair segment will be held in the school gym with room mothers in charge of various booths. Games will include a sponge throw, tip the cat and a lollipop tree, among others. Tickets for the games may be purchased at the door at 10 cents each.

MAYTAG SALES & SERVICE
PARTS & SERVICE FOR OTHER MAKES (Conventional)
Welch Maytag, 1818 State

Truck Load Sale!

UNFINISHED FURNITURE
THIS WEEKEND ONLY
THUR., FRI., SAT. and SUNDAY

REPEAT OF A SELLOUT
PONTOON STORE ONLY

The Harris Line
UNFINISHED FURNITURE
AT TRUCK LOAD PRICES

No. 8302
3 Drawer
Night Stand
Reg. $20.50
TRUCK LOAD PRICE $17.19

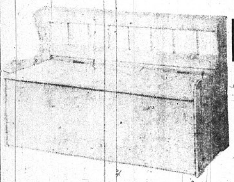

No. 100
Decons Bench
Reg. $34.50
TRUCK LOAD PRICE $27.19

No. 964
4 Drawer Desk
Reg. $27.50
TRUCK LOAD PRICE $20.19

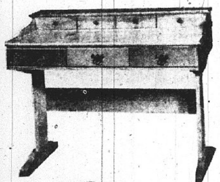

No. 363
Trestle Desk
Reg. $41.00
TRUCK LOAD PRICE $32.19

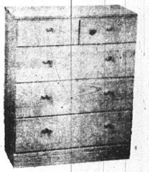

No. 925
5 Drawer
Chest
Reg. $29.50
TRUCK LOAD PRICE $22.49

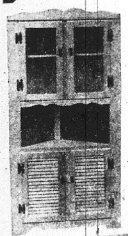

No. 389
Corner
Cabinet
Reg. 55.19
TRUCK LOAD PRICE $42.95

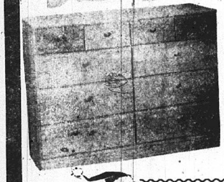

No. 8310 Reg. $56.69
10 Drawer
Dresser
$43.85
TRUCK LOAD PRICE

	Reg. Price	Truck Load Price
No. 303 3 Drawer Chest	$26.69	$21.59
No. 8304 4 Drawer Chest	$32.50	$25.89
No. 8316 6 Drawer Chest	$37.95	$29.85
No. 8318 8 Drawer Dresser	$45.95	$35.95
No. 940 10 Drawer Chest	$43.95	$32.95

	Reg. Price	Truck Load Price
No. 29820 24" Bar Stool	$ 7.69	$ 6.59
No. 3332 Bookcase	$20.50	$16.75
No. 3333 Bookcase	$22.69	$18.59
No. 9171 Vanity Table	$15.49	$13.19
No. 607 7 Drawer Desk	$47.29	$36.99

BE SURE TO VISIT THE COMPLETE TOYLAND AND TRIM A HOME SHOP AT BOTH STORES . . .

SCHERMER ESSEN HARDWARE

1918 DELMAR AVENUE
Mon. and Fri., 8:30 a.m. to 8:30 p.m.
Tues., Wed., Thurs. and Sat., 8:30 a.m. to 5:30 p.m.

4010 PONTOON ROAD
8:30 a.m. to 9:00 p.m. Daily
Sunday 12 to 5 p.m.

WE HONOR YOUR master charge THE INTERBANK CARD AND ESSEN HARDWARE CHARGE

Hollywood-Andrews Photo

MR. AND MRS. HAROLD SEBASTIAN, who exchanged wedding vows at St. John United Church of Christ. She is the former Miss Vicki Gale Clinard, a daughter of Mr. and Mrs. Max Clinard, 3006 Nameoki Road.

Vicki Gale Clinard and Harold Sebastian Wed

St. John United Church of Christ was the scene of the wedding on Oct. 27 of Miss Vicki Gale Clinard, a daughter of Mr. and Mrs. Max Clinard, 3006 Nameoki Road, and Harold J. Sebastian, son of the late Mr. and Mrs. Harold E. Sebastian of St Louis.

Arrangements of white gladiolus, carnations and green ferns, together with lighted tapers in branched candelabra, provided the settting for the evening double ring ceremony performed by the Rev. Paul Surbey.

The bride selected an ivory white chiffon gown designed with an Empire bodice, featuring a sheer square yoke and a high neckline, trimmed with a delicate lace. Long billowy chiffon sleeves were gathered at the wrists into narrow lace cuffs.

She wore a shoulder length veil of bridal illusion and she carried a bouquet of red and white roses.

Miss Sherri Lee Holt was maid of honor and Miss Donna Cain served as bridesmaid.

They were gowned in identical dresses fashioned of cranberry knit made with high necklines and long puff sleeves, edged in ivory lace. The floor length skirts were slightly gathered at the natural waistlines. Each attendant held a single white roes festooned with fern and pink streamers.

Keith Tellor attended the groom as best man. Larry McFalls, a cousin of the bride, was the groomsman.

The newly married couple received guests at a reception held in the church fellowship hall immediately following the ceremony.

EMERSON PTA FALL CARNIVAL TOMORROW

The annual fall carnival sponsored by the Emerson School PTA will be held from 5 p.m. to 9 p.m. Friday, featuring refreshment stands pizza, corn dogs and soda. Several new attractions have been included in the game booths for young and old.

Other features are a hockey and dart game, a cake walk, a candy walk, toss across, grab bags and birthday throw.

St. Elizabeth's CYO Plans Ice Cream Social

The CYO at St. Elizabeth's Church will sponsor an old-fashioned ice cream social as one of the features at the parish's Christmas bazaar set for Saturday and Sunday.

A CYO booth is being designed in red and white and is being constructed by CYO members. Several old-fashioned flavors of ice cream will be sold.

Sharon Koesterer is chairman in charge of the social.

Nancy Rinehart Becomes Mrs. Thomas R. Colbert

The wedding of Miss Nancy Jean Rinehart, a daughter of Mr. and Mrs. Marvin C. Rinehart, 4136 Kaseberg Lane and Thomas Ray Colbert, son of Mr. and Mrs. William Jack Colbert, 645 Chouteau Ave., took place Sept. 30 at the First Baptist Church in Mitchell.

Officiating at the 7:30 p.m. double ring ceremony was the Rev. Murle Woods. Bouquets of orange-tipped white carnations and pom pons decorated the altar.

The former Miss Rinehart chose a full length bridal gown designed with a fitted lace bodice, long, tapered lace sleeves and a high scalloped neckline. The very full skirt was fashioned of peau de soie.

She wore a high mantilla veil of bridal illusion edged with lace medallions and she carried a bouquet of white carnations.

Matron of honor, Mrs. Sandy Wood, and the flower girl, Missy Colbert, a sister of the groom, wore identical dresses. They were made in Empire style of white lace over orange taffeta with long sleeves and round necklines.

The honor attendant held a bouquet of orange-tipped carnations and the younger girl carried a basket of flower petals.

Dale Wood attended the groom as best man. Richard Rinehart and Edward Colbert, brothers of the couple, were ushers.

The newlyweds are residing in Puxico, Mo., where Mr. Colbert is employed with the B. F. Goodrich Tire Co. Both are graduates of Granite City High School.

united in marriage at the First Baptist Church in Mitchell. The bride is the former Miss Nancy Jean Rinehart, a daughter of Mr. and Mrs. Marvin C. Rinehart, 4136 Kaseberg Lane.

ALL THE FISH YOU CAN EAT FRIDAY, $1.39 AT GRANTS

MR., MRS. RICHARD COE ANNOUNCE BIRTH OF GIRL

Announcement is being made of the birth of a daughter to Mr. and Mrs. Richard Coe, 2804 Marshall Ave. She was born Oct. 29 at St. Luke's Hospital in St. Louis.

The infant is their first child and has been named Shelly Holiday. She weighed nine pounds, two ounces.

The maternal grandparents are Mr. and Mrs. William Seka, 2328 Cardinal Ave. Her great-grandparents are Mr. and Mrs. Harold Lynn and Mr. and Mrs. Charles Seka, all of Granite City.

USE YOUR
MASTER CHARGE
FOR
CLASSIFIED ADS
Phone
877-1343

WIGS! WIGS! WIGS!
Hurry while they last. Top Quality Wigs as low as $6.95
Also Professional Wig Stylists on Duty. Several Styles to Choose From Also the New Skin Look and Whisper Caps.
FRIDAY, NOVEMBER 3RD
9 a.m. to 9 p.m.
SATURDAY, NOVEMBER 4TH
9 a.m. to 6 p.m.
GRANITE CITY TRAVELODGE— (The Rear Downstairs)

FRANKLIN UNION

• FREE DELIVERY • FREE SERVICE • PRICE GUARANTEE INCLUDED • WE DO OUR OWN FINANCING

FRIDAY & SATURDAY SPECIALS

for two days only we have marked down special values for immediate clearance... here are only a few of the great bargains you'll find

$148

$298

SPANISH STYLE DECORATOR ACCENT TABLES By SILVER $148
Beautifully designed accent tables in distressed pecan finish with intricate carved effect door fronts and antique brass hardware.

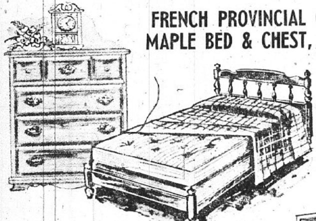

FRENCH PROVINCIAL OR COLONIAL MAPLE BED & CHEST, YOUR CHOICE $148
Choose French Provincial in white and gold or Colonial maple. Includes 4 drawer chest, twin bed, mattress and box spring.

7 PC. DINETTE WITH CHINA
Plastic top table and six vinyl covered chairs. China has sliding glass doors, work shelf, drawer, electric outlet.
$148

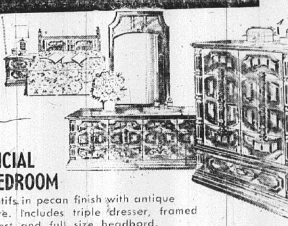

SINGER 4 PC. ITALIAN STYLE BEDROOM SUITE
$298
ITALIAN PROVINCIAL PECAN 4 PC. BEDROOM
Deeply sculptured motifs in pecan finish with antique brass finish hardware. Includes triple dresser, framed mirror, 5 drawer chest and full size headbord.
NIGHT STAND — — — — — — — — — — $69.95

ITALIAN DINING ROOM SUITE
Exquisite overlays in distressed pecan finish accents this grilled china with glass sides and shelves. Or choose the oval table and 4 cane back chairs for the same low price.
table and four chairs or china $298

2 PC. EARLY AMERICAN STYLE LIVING ROOM SUITE
The best of yesterday in terms of today's finest quality. Both pieces covered in durable, stain resistant Herculon with gold plaid 80" sofa and solid gold color chair. Satin smooth glowing maple trim.
$298

2 DAY SPECIAL SALE ON ZENITH TV!

world's finest picture in deluxe fine furniture... new ZENITH handcrafted
CHROMACOLOR 100
25" diag. COLOR CONSOLE

specially priced during this event... come save for yourself
Contemporary styling with trim overhanging top and Scandinavina-inspired full corner posts and base rail. Genuine oil finished walnut veneers and select hardwood solids, exclusive of decorative overlays.
● Chromacolor 100 Picture Tube ● Customized Tuning ● Titan 100 Handcrafted Chassis ● Automatic Fine-Tuning control.

ZENITH 12" diag. BLACK and WHITE PORTABLE TV
$89.88
A masterpiece in clean, modern design, it weighs less than 17 lbs. for easy portability. Sharp, clear picture on 12" diagonal measure screen. Avaliable in four color combinations.

ZENITH 19" diag. BLACK and WHITE PORTABLE TV
$129.88
Beautifully styled with crisp rectangular lines and 19" diagonal measure screen. Molded cabinet in grained walnut finish.

FRANKLIN UNION... 19th and DELMAR AVE., GRANITE CITY, ILLINOIS
OPEN MONDAY THRU SATURDAY 9:30 A.M.-9:30 P.M.

RAKE IN SAVINGS

FAMILY PACK -- MAYROSE SELECT
Pork Steaks
lb. 59¢

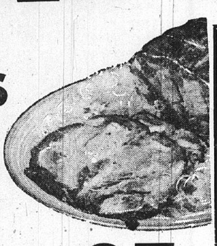

CENTER CUT
PORK STEAKS ---- Lb. 65¢
FAMILY PACK
GROUND BEEF 10-Lb. Pkg. Lb. 58¢
U.S. GOV'T. INSPECTED
SPLIT FRYERS ---- Lb. 39¢
LEG QUARTERS ---- Lb. 39¢
BREAST QUARTERS ---- Lb. 45¢
PORK TENDERLOINS ---- Lb. 99¢
HUNTER
LUNCH MEATS ---- 12-Oz. Pkg. 59¢

OPEN MON., TUES., WED. 'TIL 7 P.M.
THURS., FRI., SAT. 'TIL 8:30 P.M.

Cohen's
EAGLE STAMP
2301 ILLINOIS AVE.
876-8374
WHERE MA SAVES PA'S DOUGH
DON'T FORGET
DOUBLE EAGLE STAMPS
EVERY TUESDAY

SCOT PRIDE
SLICED
BACON
lb. 69¢

Mayrose All Meat
Franks lb. 69¢
OSCAR MAYER -- FAMILY PACK
LINK SAUSAGE lb. 99¢

EDWARDS WHOLE HOG
PORK SAUSAGE lb. 79¢

KOUNTY KIST
VEGETABLES
• Golden Corn • Sweet Peas • Cut Green Beans
5 303 Cans $1.00

BAKER'S
CHOCOLATE CHIPS
12-Oz. Pkg. 39¢

LIPTON
TEA BAGS
48-Ct. Box 59¢

LYSOL SPRAY
DISINFECANT
14-Oz. Can 99¢

CREAMETTES
HAMBURGER MATE
2 Boxes 89¢

BUNNY
BREAD
5 16-Oz. Loaves $1.00

SWEETHEART
ICE CREAM
Half Gallon 59¢
SEALTEST
ICE CREAM half gal. 89¢

Red & White Brand
SNACK PUDDINGS
3 4-Pk. Ctns. $1
CHOCOLATE FUDGE CHOCOLATE VANILLA

ROLD GOLD
PRETZELS
3 bags $1.00

PEPSI
4 Quart Btls. $1.00
NO DEPOSIT
NO RETURN

OREO
COOKIES
2 15-Oz. Pkgs. 79¢

FLAVOR-KIST
SALTINES
1-Lb. Pkg. 29¢

CLIP & SAVE
Wesson
OIL ...... 38-oz. bot. 69¢
1 Limit with Coupon and Additional $2.50 Food Purchase Excluding Tobacco Products. Limit 1 Coupon Per Family!
COHEN COUPON
COUPON EXPIRES SATURDAY, NOV. 4

CLIP & SAVE
Jell-O
SOFT SWIRL 2 pkgs. 39¢
2 Limit With Coupon and Additional $2.50 Food Purchase Excluding Tobacco Products. Limit 1 Coupon Per Family!
COHEN COUPON
COUPON EXPIRES SATURDAY, NOV. 4

CLIP & SAVE
Hunt's
CATSUP 3 20-oz. bots. 79¢
3 Limit with Coupon and Additional $2.50 Food Purchase Excluding Tobacco Products. Limit 1 Coupon Per Family!
COHEN COUPON
COUPON EXPIRES SATURDAY, NOV. 4

CLIP & SAVE
Kraft Frozen
Sausage Pizza 11-oz. pkg. 59¢
1 Limit with Coupon and Additional $2.50 Food Purchase Excluding Tobacco Products. Limit 1 Coupon Per Family!
COHEN COUPON
COUPON EXPIRES SATURDAY, NOV. 4

CLIP & SAVE
Hunt's
Tomato Sauce 6 8-oz. cans 59¢
6 Limit with Coupon and Additional $2.50 Food Purchase Excluding Tobacco Products. Limit 1 Coupon Per Family!
COHEN COUPON
COUPON EXPIRES SATURDAY, NOV. 4

CLIP & SAVE
Big John
CHILI .... can 49¢
1 Limit with Coupon and Additional $2.50 Food Purchase Excluding Tobacco Products. Limit 1 Coupon Per Family!
COHEN COUPON
COUPON EXPIRES SATURDAY, NOV. 4

CLIP & SAVE
Betty Crocker
CAKE MIX 4 pkgs. $1
4 Limit with Coupon and Additional $2.50 Food Purchase Excluding Tobacco Products. Limit 1 Coupon Per Family!
COHEN COUPON
COUPON EXPIRES SATURDAY, NOV. 4

CLIP & SAVE
Maxwell House
INSTANT COFFEE 10-oz. Jar 99¢
1 Limit with Coupon and Additional $2.50 Food Purchase Excluding Tobacco Products. Limit 1 Coupon Per Family!
COHEN COUPON
COUPON EXPIRES SATURDAY, NOV. 4

CLIP & SAVE
Betty Crocker
Ready-To-Spread
FROSTING 3 cans $1
3 Limit with Coupon and Additional $2.50 Food Purchase Excluding Tobacco Products. Limit 1 Coupon Per Family!
COHEN COUPON
COUPON EXPIRES SATURDAY, NOV. 4

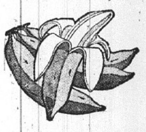

BANANAS
CHIQUITA BRAND Lb. 10¢

FRESH, LONG GREEN
CUCUMBERS ..... 6 for 29¢
RED
RADISHES ... bag 5¢ FRESH MANGO PEPPERS 5 for 29¢
PINK OR WHITE
GRAPEFRUIT ..... 8 for 88¢
EMPORER
RED GRAPES ..... lb. 38¢
No. 1 SWEET
POTATOES ..... lb. 18¢
No. 1 RED
POTATOES ..... 10 lbs. 79¢
IDAHO RUSSET
POTATOES ..... 10 lbs. 88¢

"NONE SOLD TO DEALERS"

TRI CITY GROCERY CO.

THREE GENERATIONS OF LOW PRICES!

NOTICE!
Our Coupons Expire Tues., NOV. 7
All Other "AD" Items Good Only Through Sat., Nov. 4
"WE RESERVE THE RIGHT TO LIMIT QUANTITIES"

SANTA SEZ

"SAVE UP TO 40% ON THE ITEMS BELOW!"

NO ADDITIONAL PURCHASE REQUIRED TO BUY THESE ITEMS!

$14.95 VALUE! "LADY VANITY" SNAP-IN GLASS PERCOLATOR NOW ONLY $8.88

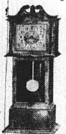

$19.95 VALUE! "SPARTUS" "WINSTON" Swinging Pendulum ELECTRIC CLOCK NOW ONLY $12.99

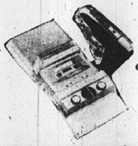

$29.95 VALUE! "OCEAN" TAPE CASSETTE AC/DC RECORDER NOW ONLY $19.99

$14.95 VALUE! "HAMILTON BEACH" HAIR GROOMER NOW ONLY $8.99

$9.50 VALUE! "SPARTUS" "WATERING CAN" ELECTRIC WALL CLOCK NOW ONLY $5.99

$14.95 VALUE! "WESTCLOX" LIGHTED DIGITAL ALARM CLOCK Now Only $9.99

$9.98 VALUE! 6 TRANSISTOR "POODLE" A.M. RADIO Now Only $5.88

$9.99 Value! "McGraw" Steam & Dry IRON Now Only $6.99

$29.95 VALUE! "OCEAN" 5-BAND RADIO Now Only $19.99

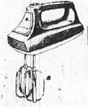

$9.99 VALUE! "HAMILTON BEACH" HAND MIXER now only $6.99

$9.95 VALUE! "WESTMINISTER" CAN OPENER WITH KNIFE SHARPENER NOW ONLY $5.99

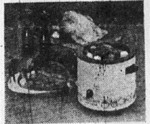

$14.95 VALUE! "RIVAL" 2-Quart CROCK POT NOW ONLY $11.99

ON SALE THIS WEEK! CEREAL DESSERT DISH ONLY.... 39¢ EACH WITH EACH $3.00 PURCHASE

FROZEN DESSERT

"COSTELLO'S" SAVE 16¢! Half Gal. 59¢

PEPSI COLA

Get A Full Gallon

Save 42¢ 8 16-oz. Bots. 77¢ Plus Dep.

LARGE ASSORTMENT — LOW PRICES!

ECCO 1% MILK	Gallon Jug	79¢
JELL-O Gelatin	6-oz. pkg.	20¢
CRACKERS "BONNIE BEST" SALTINES	1-lb. box	29¢
CAMPBELL'S TOMATO SOUP	No. 1 Can	11¢
SWIFT'NING	3 lb. can	79¢
WELCH'S GRAPE JELLY	10-oz. jar	29¢
JERSEY FARM BREAD	5 1-lb. loaves	$1
JIF Peanut Butter	18-oz. jar	68¢
SUNSWEET PRUNE JUICE	40-oz. bot.	59¢
BROOKS CATSUP	12-Oz. Bot.	22¢
MAXWELL HOUSE	2 lb. can	$1.79
MAXWELL HOUSE	3 lb. can	$2.64
BLUE VALLEY ICE CREAM	Half Gal.	57¢
HERSHEY'S CHOCOLATE SYRUP	16-oz. can	21¢
BISQUICK BISCUIT MIX	40-oz. pkg.	59¢
MIRACLE WHIP	Quart Jar	57¢
KLEENEX PAPER TOWELS	3 jumbo rolls	$1.00
ENFAMIL BABY FORMULA	quart can	59¢
Strained Baby Food HEINZ	4½-Oz. Jar	10¢
PAMPERS OVERNIGHT DIAPERS	12-ct. pkg.	88¢
STRONGHEART Dog Food	25 lb. bag	$2.49
BLEACH CLOROX	Gal. Jug	54¢

"TEXASWEET" JUICE ORANGES 5 lb. bag 69¢

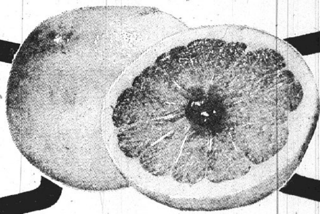

"TEXASWEET" GRAPEFRUIT Ruby Red 48 Size 8 for 98¢

FRESH "OCEAN SPRAY" CRANBERRIES	2 1-lb. bags	77¢
WASHINGTON STATE Fancy Large ANJOU PEARS 90 SIZE	6 for	79¢

FIRST OF THE SEASON! FRESH CALIFONIA DATES

Pitted	10-oz. Pkg. 49¢	Pitted	1-lb. Pkg. 79¢
Diced	10-oz. Pkg. 49¢	Pitted	1½-lb. Pkg. $1.09

LOUISIANA PUERTO RICAN YAMS U. S. No. 1 GRADE "A"	3 lbs.	49¢
ILLINOIS U.S. FANCY KIEFFER PEARS	3 lbs.	59¢

WASHINGTON STATE FANCY RED or GOLDEN DELICIOUS APPLES 10 for 79¢

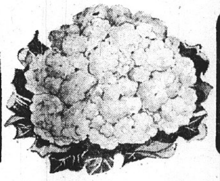

CALIFORNIA CAULIFLOWER JUMBO 9 SIZE Head 59¢

DEL MONTE -- In Natural Juice PINEAPPLE SLICED, CHUNKS or CRUSHED	3 15-oz. cans	89¢
DEL MONTE -- Stewed or Whole TOMATOES YOUR CHOICE	3 303 cans	89¢
DEL MONTE TOMATO CATSUP	3 20-oz. bots.	$1.00
DEL MONTE -- French or Seasoned SLICED GREEN BEANS	3 303 cans	89¢

SAVE 12¢ FRUIT COCKTAIL "DEL MONTE" 4 303 Cans $1.00

DEL MONTE
- Cream Style Golden CORN
- Whole Kernel Golden Corn
- Early Garden PEAS
- SAUERKRAUT
- MIXED VEGETABLES

YOUR CHOICE 4 303 Cans 88¢

SAVE 22¢ DEL MONTE DRINKS
• PINEAPPLE - GRAPEFRUIT • PINEAPPLE - ORANGE or • PINK PINEAPPLE - GRAPEFRUIT
Your Choice 3 46-oz. Cans 89¢

CHERRY PIE FILLING "THANK YOU"	2 No. 2 cans	88¢
C.W. BRAND SPAGHETTI	5 12-oz. pkgs.	$1.00

SALERNO COOKIES
BUTTER 12-oz., ALMOND WINDMILLS 11-oz., FUDGE SUNDAE 9½-oz., ICED OATMEAL 11-oz. or CHOCOLATE GRAHAMS 9-oz.
YOUR CHOICE 3 pkgs. $1.00

SOFT SPREAD PARKAY MARGARINE	2 1-lb. pkgs.	89¢
PILLSBURY'S HUNGRY JACK BISCUITS	2 8-oz. cans	23¢

Great Northern Beans	2 lb. bag	39¢
NAVY BEANS	1-lb. bag	26¢
PINTO BEANS	2 lb. bag	39¢
BLACKEYED PEAS	1-lb. bag	28¢
B&M BROWN BREAD	16-oz. can	49¢

"Get Out the Bean Pot"

Great Northern Beans	1-lb. bag	22¢
NAVY BEANS	2 lb. bag	49¢
LARGE LIMA BEANS	1-lb. bag	30¢
BABY LIMA BEANS	1-lb. bag	23¢
BLACKSTRAP MOLASSES	12-oz. bot.	45¢

SPECIAL NOTICE!

THIS WILL BE THE LAST TIME WE FEATURE TEASPOONS AT 11c . . .

TRI-CITY GROC CO COUPON

WORTH 24¢ "P"

FREE ONE 21½-oz. CAN

Comet Cleanser

WITH THIS COUPON

Limit One Coupon per customer with additional $5.00 or more purchase of meats, groceries or produce, not including cigarettes or any couponed items. Coupon expires Tuesday, Nov. 7.

CUSTOMER MUST PAY SALES TAX INVOLVED

"NONE SOLD TO DEALERS"

TRI CITY GROCERY CO. THREE GENERATIONS OF LOW PRICES!

SHOP AT EITHER OUR BELLEMORE VILLAGE STORE OR 420 BROADWAY IN VENICE . . .

U.S. GOV'T. INSPECTED
FRYER LEGQUARTERS Lb. 37¢

U.S. GOV'T. INSPECTED
FRYER BREASTQUARTERS Lb. 37¢

U.S. GOV'T. INSPECTED
SPLIT BROILERS Lb. 37¢

U.S. GOV'T. INSPECTED -- Tray Packed
CUT-UP FRYERS Lb. 37¢

CLIP 'N USE "ALL" COUPONS IN THIS WEEK'S "AD"
YOU'LL SAVE $4.55 IN CASH

U.S. GOV'T. INSPECTED . . . FRESH "Never Frozen"

WHOLE FRYERS lb. 27¢

TRI-CITY GROC CO COUPON
WORTH 23¢ TOWARD PURCHASE "P"
Bathroom Tissues
NORTHERN 4 Roll Pkg. 19¢
WITH THIS COUPON
Limit One Coupon per customer with additional $5.00 or more purchase of meats, groceries or produce, not including cigarettes, or any couponed items. Coupon expires Tuesday, Nov. 7.
CUSTOMER MUST PAY SALES TAX INVOLVED

DON'T FORGET . . . WE ONLY SELL U.S. GOV'T. GRADED "CHOICE" BEEF ! !

U.S. Gov't. Graded "CHOICE"
RIB STEAKS lb. 99¢

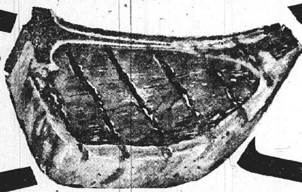

U.S. Gov't. Graded "CHOICE"
CLUB STEAKS lb. $1.29

TRI-CITY GROC CO COUPON
WORTH 56¢ TOWARD PURCHASE "P"
"Blue Bonnet" Whipped
MARGARINE 4 1-lb. Pkgs. $1
WITH THIS COUPON
COUPON EXPIRES TUESDAY, NOV. 7
CUSTOMER MUST PAY SALES TAX INVOLVED

U.S. GOV'T. INSPECTED
FRYER LIVERS lb. 89¢

A REAL DELICACY
YEARLING LIVER lb. 89¢

BEEF SHORTRIBS
U.S. GOV'T. GRADED "CHOICE" lb. 79¢

SO YOUNG AND TENDER
BEEF LIVER lb. 79¢

FRESH LEAN -- Family Pack, 2 Lbs. or More
GROUND CHUCK lb. 89¢

"BLUE BIRD" BONE-IN
WHOLE HAMS
Fully Cooked Ready to Eat
16 to 19 lb. Avg. lb. 69¢

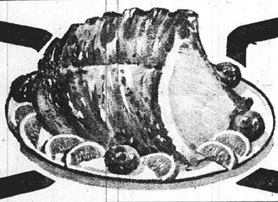

HUNTER'S Super Trimmed
¼ PORK LOIN
SLICED INTO CHOPS lb. 79¢

"SWIFT'S PREMIUM" SAUSAGE
BROWN 'N SERVE 8-oz. pkg. 79¢

U.S. GOV'T. INSPECTED
OXTAILS FINE FOR SOUP lb. 59¢

JUNIOR TURKEYS
"Golden Heritage"
GRADE "A"
7 to 9 lb. Avg. lb. 59¢

FRESH CHILLED -- Ready for the Pan
SKINNED WHITING lb. 59¢

FRESH CHILLED
CHANNEL CATFISH lb. 99¢

SAVE 16c
"BANQUET" Frozen
COOKING BAGS
ALL VARITIES 4 5-oz. Pkgs. $1.00

U.S. GOV'T. INSPECTED
TURKEY DRUMSTICKS
BAKE OR BARBECUE lb. 33¢
30 lb. Box $8.70

"MAYROSE" BY THE PIECE
LARGE BOLOGNA lb. 79¢

"MAYROSE" SO DELICIOUS SLICED
HEAD CHEESE lb. 99¢

"WEIGHT WATCHER'S"
TURBOT FILLETS lb. 79¢

SKINLESS WIENERS
"MAYROSE" All Meat 12-oz. Pkg. 55¢

"MAYROSE" 2 TO 3-LB. PIECES
BRAUNSCHWEIGER lb. 59¢

"MAYROSE" All Varieties, Wafer Thin
SMOKED MEATS 3-oz. pkg. 39¢

"SEA PASS" BREADED
WHITING STEAKS 2 lb. box $1.29

TRI-CITY GROC CO COUPON
WORTH 20¢ TOWARD PURCHASE "C"
"JERSEY FARM" Thick or Thin
SLICED BACON 2 Lb. Pkg. $1.69
WITH THIS COUPON
Coupon Expires Tuesday, Nov. 7. Customer Must Pay Sales Tax Involved.

TRI-CITY GROC CO COUPON "C"
WORTH 39¢ TOWARD PURCHASE
FRESH LEAN
GROUND BEEF 3 lb. pkg. $1.98
WITH THIS COUPON
Coupon Expires Tuesday, Nov. 7. Customer Must Pay Sales Tax Involved.

"TRI-CITY" COUPON
WORTH 15c TOWARD PURCHASE "P"
MAXWELL HOUSE
COFFEE 1-lb. can 81c
WITH THIS COUPON
Expires Tuesday, Nov. 7
Customer must pay sales tax involved

"TRI-CITY" COUPON
WORTH 12c TOWARD PURCHASE "P"
Cherrios 15-oz. box 45c
WITH THIS COUPON
Expires Tuesday, Nov. 7
Customer must pay sales tax involved

"TRI-CITY" COUPON
WORTH 34c TOWARD PURCHASE "P"
"Betty Crocker" Angel Food or CHIFFON CAKE MIXES
2 pkgs. $1.00
WITH THIS COUPON
Expires Tuesday, Nov. 7
Customer must pay sales tax involved

"TRI-CITY" COUPON
WORTH 10c TOWARD PURCHASE "P"
POTATO SNACKS
CHIPOS 9½-oz. pkg. 49c
WITH THIS COUPON
Expires Tuesday, Nov. 7
Customer must pay sales tax involved

"TRI-CITY" COUPON
WORTH 40c TOWARD PURCHASE "P"
INSTANT FOLGERS
COFFEE 10-oz. jar $1.18
WITH THIS COUPON
Expires Tuesday, Nov. 7
Customer must pay sales tax involved

"TRI-CITY" COUPON
WORTH 20c TOWARD PURCHASE "P"
BAKER'S ANGELFLAKE
Coconut 14-oz. bag 49c
WITH THIS COUPON
Expires Tuesday, Nov. 7
Customer must pay sales tax involved

"TRI-CITY" COUPON
WORTH 10c TOWARD PURCHASE "P"
ANY ONE POUND BAG
Brach's Chocolates
WITH THIS COUPON
Expires Tuesday, Nov. 7
Customer must pay sales tax involved

"TRI-CITY" COUPON
WORTH 20c TOWARD PURCHASE
FABRIC SOFTENER
Sta-Puff half gal. 63c
WITH THIS COUPON
Expires Tuesday, Nov. 7
Customer must pay sales tax involved

"TRI-CITY" COUPON
WORTH 15c TOWARD PURCHASE "P"
LIQUID DETERGENT
LUX 22-oz. bot. 43c
WITH THIS COUPON
Expires Tuesday, Nov. 7
Customer must pay sales tax involved

"TRI-CITY" COUPON
WORTH 15c TOWARD PURCHASE "P"
"10¢ off label" DETERGENT
AJAX giant pkg. 58c
WITH THIS COUPON
Expires Tuesday, Nov. 7
Customer must pay sales tax involved

"TRI-CITY" COUPON
WORTH 25c TOWARD PURCHASE "P"
BEEF or LIVER DOG FOOD
Wayne's 4 14-oz. cans 91c
WITH THIS COUPON
Expires Tuesday, Nov. 7
Customer must pay sales tax involved

"TRI-CITY" COUPON
WORTH 16c TOWARD PURCHASE "P"
BOWL CLEANER
VANISH 34-oz. can 39c
WITH THIS COUPON
Expires Tuesday, Nov. 7
Customer must pay sales tax involved

"TRI-CITY" COUPON
WORTH 12c TOWARD PURCHASE "P"
SAFEGUARD
SOAP 2 bath bars 36c
WITH THIS COUPON
Expires Tuesday, Nov. 7
Customer must pay sales tax involved

"TRI-CITY" COUPON
WORTH 24c TOWARD PURCHASE "P"
MIRACLE WHITE
CLEANER 32-oz. bot. 59c
WITH THIS COUPON
Expires Tuesday, Nov. 7
Customer must pay sales tax involved

"TRI-CITY" COUPON
WORTH 10c TOWARD PURCHASE "P"
REYNOLD'S Heavy Duty
FOIL 25-ft. roll 48c
WITH THIS COUPON
Expires Tuesday, Nov. 7
Customer must pay sales tax involved

"TRI-CITY" COUPON
WORTH 15c TOWARD PURCHASE "P"
REG. or MINT TOOTHPASTE
CREST 5-oz. tube 47c
WITH THIS COUPON
Expires Tuesday, Nov. 7
Customer must pay sales tax involved

Viviano's TOM-BOY

WE RESERVE RIGHT TO LIMIT

No. 1 GASLIGHT PLAZA 4000 PONTOON ROAD

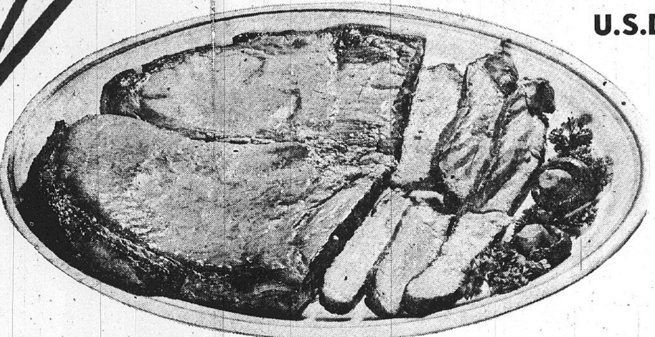

MEAT THE THING WE DO BEST AT TOM-BOY

U.S.D.A. CHOICE BEEF WITH 'FLAVOR PLUS'

CENTER CUT **ROUND STEAK** lb. $1.09

U.S.D.A. CHOICE **Thick Cut FAMILY STEAK** lb. $1.19

U.S.D.A. CHOICE CENTER CUT **SIRLOIN STEAK** lb. $1.29

U.S.D.A. CHOICE **BONELESS RUMP & SIRLOIN TIP ROAST** LB. $1.29

U.S.D.A. CHOICE **T-Bone & Club STEAKS** LB. $1.49

U.S.D.A. CHOICE **Porterhouse STEAKS** LB. $1.59

TOM-BOY **SLICED BACON** 1-lb. pkg. 89c

KREY AC -- PIECE **Braunschweiger** . . . lb. 59c

HYGRADE -- VAC-PAC **BOLOGNA** . . . . . lb. 89c

HYGRADE -- VAC-PAC **Cooked Salami** . . . . lb. 99c

BONELESS **STEW BEEF** lb. 99c

BAKER'S -- 12-OZ. **Chocolate Chips** . . . 39c

25c OFF LABEL **CHEER** . . . . 84-oz. size $1.15

11-oz. **Swanson T.V. DINNERS** Each 53c
Meat Loaf - Mexican Style Chicken - Chopped Sirloin

PILLSBURY **BROWNIE MIX** 21½-oz. size 49c

Tom-Boy, 12-in **Brown-N-Serve Rolls** 2 for 59c

TOM-BOY -- 24-OZ. **SANDWICH BREAD** 4 loaves for $1.00

HALVES, SLICED **TOM-BOY PEACHES** . . . . . 3 29-OZ. CANS FOR $1

FOX, 15-OZ. **DELUXE PIZZA** . . . 59c

14-OZ. SIZE **PET RITZ CREAM PIES** . . . . Banana - Chocolate Coconut - Lemon 4 for $1

PEPSI COLA 8 16-OZ. BTLS. PLUS DEP. 89c

VIVIANO VENDOR COUPON
HUNTER SKINLESS **WIENERS** 1-lb. pkg. 59c
WITHOUT COUPON - - - - 79c
COUPON GOOD THRU TUESDAY, NOVEMBER 7

VIVIANO VENDOR COUPON
38-OZ. **CRISCO OIL** 78c
COUPON GOOD THRU TUESDAY, NOVEMBER 7

VIVIANO VENDOR COUPON
12-OZ. **WHEATIES** . . 2 for 59c
COUPON GOOD THRU TUESDAY, NOVEMBER 7

VIVIANO VENDOR COUPON
Pillsbury **FLOUR** . 5 Lb. Bag 48c
COUPON GOOD THRU TUESDAY, NOVEMBER 7

BANKROLL
THIS WEEK $800.00
YOUR CARD MUST BE PUNCHED WEEKLY!

VIVIANO VENDOR COUPON
Reg.-Drip-Elec Perk **MAXWELL HOUSE COFFEE** . . . . lb. 79c
COUPON GOOD THRU TUESDAY, NOVEMBER 7

VIVIANO VENDOR COUPON
Asst. Decor. Color **GALA TOWELS** . 3 Jumbo Rolls 89c
COUPON GOOD THRU TUESDAY, NOVEMBER 7

VIVIANO VENDOR COUPON
Beef-Horse Meat-Liver-Chicken **WAYNE DOG FOOD CHUNKS** . . 4 14-oz. Cans For 89c
COUPON GOOD THRU TUESDAY, NOVEMBER 7

PRODUCE
THE FINEST AND LARGEST SELECTION OF FRESH FRUITS and VEGETABLES . . . ANYWHERE

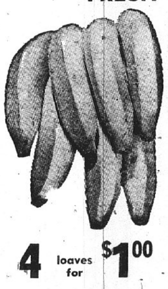

RIPE **BANANAS** lb. 10c

CALIFORNIA **SWEET ORANGES** - - - DOZ. 59c

BAGGED MICHIGAN **JONATHAN APPLES** 3 lb. Bag 39c

EXTRA FANCY **TEXAS CABBAGE** - - LB. 12c

MIX OR MATCH **CELLO RADISHES or Bunch Green Onions** 2 for 29c

TEXAS SWEET **RUBY RED GRAPEFRUIT** 6 IN BAG 79c

FALSTAFF 12 12-Oz. Cans For $2.09

Loman-Kindle Wedding at St. Elizabeth Church

Miss Cynthia Anne Kindle and Thomas Edward Loman exchanged wedding vows at 6:30 p.m. Oct. 20 at St. Elizabeth Roman Catholic Church.

The Rev. Lawrence Mattingly officiated at the candlelight double ring service before an altar adorned with bouquets of yellow and white 'mums and greenery. Lighted hurricane lamps illuminated the aisle for the bridal procession.

Miss Phyllis Talley presided at the organ and played the theme from "Romeo and Juliet." Miss Vicky Mercer sang "The First Time Ever I Saw Your Face," "The Wedding Song" and "Never My Love," accompanied by Larry Smallie and John Grindstaff on guitars.

Parents of the bridal couple are Mr. and Mrs. Phillip Kindle, 3821C Village Apartments and Mr. and Mrs. Barry Loman, 56 Janday Lane.

Given in marriage by her father, the bride wore an exquisite gown fashioned of ivory peau de soie, featuring an Empire bodice appliqued with imported Alencon lace. Lace appliques were repeated on the long slim sleeves, cuffed with delicate ruffles, and scattered at random on the skirt.

A ruffled V neckline was accented with tiny covered buttons to the waistline and a deep border of scalloped Alencon lace edged the hem of the slightly full skirt, terminating in a full chapel train.

She wore a lace covered camelot cap to secure the long chapel length mantilla veil of imported bridal illusion, trimmed with matching lace. Her bouquet was arranged of yellow and pale orange roses interspersed with ivy, pom pons and baby breath.

Miss Janet Lambert, maid of honor and Miss Connie Kindle, a sister of the bride, Mrs. Carol Peto, the groom's sister, Miss Lana Lupardus, bridesmaids, were gowned alike in moss green velvet dresses. The junior bridesmaid, Miss Colleen Kindle, was attired in a yellow and moss green frock.

Their gowns were designed with velvet Empire bodices, featuring high stand up collars and long puffed sleeves of corded organza. Slightly gathered skirts of corded organza, full length were worn over taffeta.

Each attendant wore a matching velvet bow headpiece holding in place a bouffant mailine veil and carried a single yellow rose with matching streamers.

The groom chose Rick Talley as best man. Steve Golden, Warren Peto, the groom's brother-in-law, Jimmy Anastasoff, Don Rooney and Skip Herrick completed the corps of groomsmen and ushers.

Guests were received by the newly married couple at a reception given at Augustine's Restaurant in Belleville.

A rehearsal dinner was hosted by Mr. and Mrs. Loman in the home of Mr. and Mrs. Kiril Kirchoff. Vicky Harris a cousin of the bride, presided over the guest book.

Mrs. Kindle chose a full length pale pink gown of silk crepe made in an Empire style with a V neckline and long sleeves enhanced with beaded cuffs.

The groom's mother, Mrs. Loman, selected a candy pink frock created of chiffon and fashioned along chemise lines. Both mothers wore accessories in matching shades and carried pink orchids on their purses.

Both Mr. and Mrs. Loman are graduates of Granite City High School. She is employed by Metropolitan Insurance Co. Her husband works for Gateway Drywall.

The newlyweds are residing in Granite City after a wedding trip to the Lodge of the Four Seasons in the Ozarks of Missouri.

Out-of-town guests attending the ceremony included Mr. and Mrs. William E. Plese of Joliet, Ill., Mr. and Mrs. William Evans, Wood River, Mr. and Mrs. Mike Gibson, Springfield and Mrs. Telma O'Dell, Kansas City, Kan.

SERVICE COUPLE NAME DAUGHTER DANA CHRISTEN

First Lieutenant and Mrs. Kenneth C. Ferro, 5311c Gardner Ave., Van Voorhis Place, Fort Knox, Ky., are announcing the birth of a daughter on Oct. 19 at Fort Knox.

The infant weighed six pounds, nine ounces and has been named Dana Christen.

The mother is the former Patricia Ann Schultz, a daughter of Mr. and Mrs. Henry Schultz of Joliet, Ill. Paternal grandparents are Mr. and Mrs. Peter C. Ferro, 2520 Delmar Ave.

National White Shrine Officer Visits

An official visit to District 24, Order of the White Shrine of Jerusalem, was made Monday evening by Mrs. Helen Johnson of Balboa, Calif., supreme worthy high priestess of the United States.

The district includes Gabriel Shrine 78 of Granite City, Gaspar Shrine of Wood River and Appolos Shrine of Alton. The formal program took place at the Masonic Temple, 20th Street and Cleveland Boulevard.

A dinner served at 6 o'clock, was attended by 80 members and guests. A meeting and ceremonial followed when 15 candidates received the degree of the Order.

On behalf of the three White Shrine organizations, the visiting officer was presented with a gift from Mrs. Alice Woods, district deputy of Gabriel Shrine. Other gifts were individually given to Mrs. Johnson by the worthy high priestesses of Gabriel Shrine, Mrs. Wanda Kincaid; Gaspar Shrine; Mrs. Hallie Hatfield; and Appolos Shrine, Mrs. Edith Cheney.

Special guests introduced were two honorary members, Mrs. Juanita Barnett of Wod River and Mrs. Marguarite Merthens of Creve Coeur, Mo. Also introduced were 10 supreme appointments, eight worthy high priestesses, six watchman of shepherds and 34 past officers.

Approximately 200 members and guests attended the meeting and a reception which followed in the dining room. Tables were decorated with pink roses, lighted candles and miniature baskets of baby breath.

Presiding at the meeting were Mrs. Kincaid, worthy high priestess and Ray Simmons, watchman of shepherds, Gabriel Shrine 78.

The next meeting of the local shrine will be held Nov. 9 at 7:30 p.m. An "all officers" party is planned.

KENNETH DEASONS NAME SON KEVIN HERBERT

Kevi nHerbert is the name selected by Mr. and Mrs. Kenneth Deason of Jacksonville, Fla., for their first child born Monday at a Jacksonville, Fla., hospital.

The new arrival weighed six pounds, 13 ounces. Grandparents are Mr. and Mrs. Herbert Reisinger, 2242 State St., and Mr. and Mrs. Paul Deason, 2524 Grand Ave.

Mrs. Deason will be remembered as the former Debra Reisinger.

'Witchcraft' at Work for Pupils

The Middle Primary Class, taught by Mrs. Elizabeth Edwards at Niedringhaus School, enjoyed an unusual Halloween party Tuesday, which included a seasonal story and a "witchcraft" ceremony.

After hearing the fairytale of the "Old Black Witch," the children followed an example cited in the story and made "bewitching blueberry pancakes" in the classroom.

Recreating the witch's task in the story, the students repeated magic words as the pancake batter was stirred with ents disappeared in the same ents disappeared in the same wooden spoons and the ingredimanner as the "old black witch" when the finished pancakes were served, the teacher explained.

LIGHTNING LOW DISCOUNT PRICES

Kroger

Copyright 1972 The Kroger Co.

VALUABLE KROGER COUPON D-30
Kroger Medium GRADE "A" EGGS Doz. 19¢
PLENTIFUL FOODS USDA
With this coupon and $5.00 or more purchase excluding items prohibited by law. Limit one coupon. Good thru Saturday Night, Nov. 4, 1972. Subject to applicable State and Local Sales Tax.

VALUABLE KROGER COUPON DV-30
SAVE 29c With This Coupon
PILLSBURY FLOUR (Regular or Unbleached)
5-Lb. Bag 29¢
With this coupon and $5.00 or more purchase excluding items prohibited by law. Limit one coupon. Good thru Saturday Night, Nov. 4, 1972. Subject to applicable State and Local Sales Tax.

See Kroger's Giant 6-Page Handbill for more Lightning Low Discount Prices

Prices good thru Saturday Night, November 4, 1972 at Kroger Stores in St. Louis, St. Louis County, Wentzville, O'Fallon, Pacific, Arnold, DeSoto, and Festus, Mo. and in the Illinois Counties of Madison and St. Clair and in Jerseyville, Ill.

Kroger VEGETABLES
16-oz. Blue Lake Cut or French Style Green Beans, Spinach, Kraut, 17-oz. Cream Style White or Gold Corn, Whole Kernel Gold Corn, Peas, 12-oz. Vac Pac Whole Kernel Gold Corn.
5 Cans 99¢

KIMBERLY CLARK PAPER SALE
TERI TOWELS 3 Rolls $1
Kleenex FACIAL TISSUE Assorted Colors 3 200-ct. Boxes 79¢
Delsey Printed Bathroom Tissue 6 Rolls 79¢ (In 2-Roll Twin-Paks)
Assorted Kleenex Napkins 3 140-Ct. Pkgs. 89¢
Regular or Super Kotex Tampons 40-Ct. Pkg. $1.09
Regular or Super Kotex Napkins 40-Ct. Pkg. $1.09

Banquet FROZEN DINNERS All Varieties Except Beef, Ham & Haddock
3 10-oz. Pkgs. 99¢

XTRA BONUS BUYS!
Hunt's TOMATO SAUCE 8-oz. Can 11¢
Cooking WESSON OIL 38-oz. Bottle 79¢
Green Giant NIBLETS CORN 12-oz. Can 19¢
Kroger COTTAGE CHEESE 16-oz. Ctn. 34¢
Kraft MAC/CHEESE DINNER 7¼-oz. Pkg. 18¢
Baker's CHOCOLATE CHIPS 12-oz. Pkg. 39¢
Interstate Frozen FRENCH FRIES 2-Lb. Bag 29¢
10c Off Label IVORY LIQUID Detergent 22-oz. Bottle 44¢
Assorted Colors NORTHERN TOWELS Jumbo Roll 28¢
ANTISEPTIC LISTERINE 14-oz. Bottle 64¢

Kroger Fresh BUNS 10-Ct. Wiener or 8-Ct. Sandwich 4 Pkgs. $1
Kroger 16-oz. Iced Raisin or 24-oz. Cottage Rye Bread 3 Loaves $1
Brown & Serve Dinner Rolls 4 8-oz. Pkgs. $1

Jeno's Sausage or HAMBURGER PIZZA 13-oz. Pkg. 59¢
Sara Lee Pies 33-oz. Pkg. 89¢ Cherry, Peach, Apple
Pet Whip Topping 10-oz. Pkg. 39¢

Kroger Fresh Old-Fashioned WHITE BREAD 5 16-oz. Loaves $1
KROGER PEACHES OR PEAR HALVES 4 16-oz. Cans $1
10-Count HEFTY LAWN & LEAF BAGS 99¢
Heinz GREAT AMERICAN SOUPS Beef Noodle, Chicken Beef, Vegetable Beef, Vegetable Ground Beef 4 14¾-oz. Cans 99¢
Rival BURGER/GRAVY OR CHICKEN/GRAVY 6 15-oz. Cans Pak 99¢

Kroger Grade A LOW FAT MILK Plastic Gallon Jug 79¢ Milk Price applies in St. Louis & St. Louis County Only. No Deposit Required
Village Bakery Super ANGEL FOOD CAKE 20-oz. Pkg. 79¢
DAD'S ROOT BEER ½-Gal. Btl. 49¢
Bonus Pack KAS POTATO CHIPS 12-oz. Pkg. 69¢
Kroger Mild Lotion WHITE DETERGENT 22-oz. Btl. 39¢
50c OFF LABEL TIDE OR CHEER DETERGENT Family Size Box $2.32
Quantity Rights Reserved — None None Sold To Dealers

Kroger Grade A SKIM MILK 2 Half-Gal. Ctns. 69¢
Kroger Farmstyle Biscuits 4 9½-oz. Pkgs. 49¢
Country Style or Buttermilk Pillsbury Biscuits 10 8-oz. Pkgs. 89¢

Regular or Mint CREST TOOTHPASTE 7-oz. Tube 59¢ Limit One Per Customer Please
Alberto Balsam Conditioner 8-oz. Btl. 89¢
Dial Deodorant 7-oz. Can 89¢

Kroger People's Choice U.S. GOV'T. GRADED CHOICE BEEF
People's Choice USDA Choice Fresh Center Cut RIB or ROUND STEAK Lb. 99¢

People's Choice USDA Choice Fresh Center Cut SIRLOIN STEAK Lb. $1.28
USDA Choice Fresh Boneless Swiss Steak Lb. 99¢
USDA Choice Fresh Boneless Boston Roll Beef Roast Lb. $1.09
USDA Choice Fresh Center Cut Chuck Steak Lb. 88¢

Fresh Ground GROUND BEEF Lb. 69¢ (In 6-Lb. Pkg. or Larger)
Fresh Lean Ground Chuck Lb. 98¢
Fresh Extra Lean Ground Round Lb. $1.09
Regular Fresh Meat Loaf Lb. 69¢

U. S. Gov't Inspected Fresh Fryer LEG QUARTERS Lb. 39¢
Kroger A/C Braunschweiger By The Piece Lb 69¢
Eckrich Smoked Sausage Lb. $1.19
Hunter Top-O-The-Morning Sliced Bacon 1-Lb. Pkg. 95¢ 2-Lb. Pkg. $1.89

BONUS 50 Extra Top Value Stamps G-2-1
With Any Two 16-oz. Btls. KROGER SALAD DRESSINGS With this coupon. Limit one coupon. Good thru Sat. Night, Nov. 4, 1972. Subject to applicable State and Local Sales Tax.

BONUS 50 Extra Top Value Stamps G-2-2
With Two Quart Jars RAGU SPAGHETTI SAUCE With this coupon. Limit one coupon. Good thru Sat. Night, Nov. 4, 1972. Subject to applicable State and Local Sales Tax.

Meat Items Sold As Advertised
People's Choice USDA Choice Fresh Center Cut T-BONE STEAK Lb. $1.48
USDA Choice Fresh Center Cut PORTERHOUSE STEAK Lb. $1.58
USDA Choice Fresh Center Cut Standing RUMP ROAST Lb. 99¢
Silver Platter Fresh Boneless Boston Style PORK ROAST Lb. 79¢
Checkerboard Cornish GAME HENS 16-oz. Each 79¢
USDA Choice Fresh Bone-In SHOULDER STEAK Lb. 99¢
USDA Choice Fresh Boneless E-Z Slice POT ROAST Lb. $1.09
USDA Choice Fresh Boneless RIB STEAK Lb. $1.59
USDA Choice Fresh 30-Lb. Avg. Whole BEEF RIB Lb. 89¢
USDA Choice Fresh 50-60 Lb. Avg. Whole BEEF LOIN Lb. 99¢
Cut and wrapped to your personal specifications.

People's Choice USDA Choice Fresh Center Cut CHUCK ROAST Lb. 68¢

Marsh Seedless or Ruby Red GRAPEFRUIT 5 Lb. Bag 79¢
First of the Season Florida Fresh JUICE ORANGES 5 Lb. Bag 89¢
Snapping Fresh GREEN BEANS 3 lbs. $1.00
California Extra Fancy FRESH BROCCOLI Jumbo Bunch 39¢
U. S. No. 1 SWEET POTATOES Lb. 15¢

U. S. No. 1 "Genuine" IDAHO POTATOES 10-Lb. Bag 89¢

VALUABLE KROGER COUPON DV-30 SAVE 22c With This Coupon 22c OFF 25-Lb. Bag GOLD MEDAL FLOUR With this coupon. Limit one coupon. Good thru Saturday Night, Nov. 4, 1972. Subject to applicable State and Local Sales Tax.

VALUABLE KROGER COUPON DV-30 SAVE 20c With This Coupon General Mills CHIPOS 9½-oz. Pkg. 39c With this coupon. Limit one coupon. Good thru Saturday Night, Nov. 4, 1972. Subject to applicable State and Local Sales Tax.

VALUABLE KROGER COUPON DV-30 SAVE 12c With This Coupon 12c OFF 32-oz. Btl. CRISCO OIL With this coupon. Limit one coupon. Good thru Saturday Night, Nov. 4, 1972. Subject to applicable State and Local Sales Tax.

VALUABLE KROGER COUPON DV-30 SAVE 29c With This Coupon Duncan Hines—Layer CAKE MIXES 3 18½-oz. Pkgs. $1 With this coupon. Limit one coupon. Good thru Saturday Night, Nov. 4, 1972. Subject to applicable State and Local Sales Tax.

VALUABLE KROGER COUPON DV-30 SAVE 17c With This Coupon SAFEGUARD SOAP Complexion Size Bar FREE With purchase of One Bar at Reg. Price and this coupon. Limit one coupon. Good thru Saturday Night, Nov. 4, 1972. Subject to applicable State and Local Sales Tax.

VALUABLE KROGER COUPON DV-30 SAVE 40c With This Coupon 40c OFF 96-oz. Pkg. SPIC N SPAN With this coupon. Limit one coupon. Good thru Saturday Night, Nov. 4, 1972. Subject to applicable State and Local Sales Tax.

VALUABLE KROGER COUPON DV-30 SAVE 37c With This Coupon INSTANT NESCAFE 6-oz. Jar 69c With this coupon. Limit one coupon. Good thru Saturday Night, Nov. 4, 1972. Subject to applicable State and Local Sales Tax.

VALUABLE KROGER COUPON DV-30 SAVE 21c With this coupon, General Mills CEREAL (BaronVon Redberry or Sir Grapefellow) 2 8-oz. Pkgs. 69c With This Coupon Limit one coupon. Good thru Saturday Night, Nov. 4, 1972. Subject to applicable State and Local Sales Tax.

WE REDEEM FEDERAL FOOD STAMPS
KROGER WELCOMES FOOD STAMP CERTIFICATES
Kroger is happy to redeem your Federal Food Stamps in Cities and Counties authorized by the U.S. Dept. of Agriculture. If you need assistance to use your stamps, please see your Kroger Store Manager. He will be happy to help you. Remember you get Top Value Stamps when you use you Federal Food Stamps at Kroger.

VALUABLE KROGER COUPON DV-30 SAVE 50c With This Coupon American Flair STAINLESS STEEL TEASPOONS 4 For 99c With this coupon. Limit one coupon. Expires Saturday Night, Nov. 4, 1972. Subject to applicable State and Local Sales Tax.

VALUABLE KROGER COUPON DV-30 SAVE $1.00 With This Coupon Scottish Lochs LUNCHEON PLATES 2 9-Inch Plates $2.49 With this coupon. Limit one coupon. Expires Saturday Night, Nov. 4, 1972. Subject to applicable State and Local Sales Tax.

VALUABLE KROGER COUPON DV-30 SAVE $1.00 With This Coupon Scottish Lochs COVERED CASSEROLE Each $5.49 With this coupon. Limit one coupon. Expires Saturday Night, Nov. 4, 1972. Subject to applicable State and Local Sales Tax.

Scottish Loch's DINNER PLATE 49¢ Each With each $3.00 purchase

American Flair Stainless Steel DINNER FORK 22¢ Each With each $3.00 purchase

BONUS 25 Extra Top Value Stamps 20-3 EXTRA TOP VALUE STAMPS With Any Jar ROADSIDE FARM JAM With this coupon. Limit one coupon. Good thru Saturday Night, Nov. 4, 1972. Subject to applicable State and Local Sales Tax.

BONUS 25 Extra Top Value Stamps 20-4 EXTRA TOP VALUE STAMPS With 5-Lbs. POTATOES (Red or Idaho) With this coupon. Limit one coupon. Good thru Saturday Night, Nov. 4, 1972. Subject to applicable State and Local Sales Tax.

Nameoki

MRS. HARRIET LOVINS
2332 O'Hare Avenue
877-6936

DRUGS DISCUSSED AT PACK EIGHT MEETING

Cub Pack Eight, sponsored by the First Presbyterian Church, had as guest speaker Officer Don Knight of the Granite City police. He gave a program on "Drugs."

Cubmaster Glenn Walker presented awards: bobcat badges, Kenneth Ishum, Robert Ishum, Donald and Ronald Miller, David Noble and David Lind. Webelos scouts receiving awards were Kevin Lewis and Leonard Bringer, artist award, and John Walker, artist and sportsman awards.

One-year perfect attendance pins were presented to Mrs. Sadie Bringer and her son Cub Scout Leonard Bringer. Year pins went to Mrs. Bringer and Leonard, Mrs. Imogene Taylor and her son, Kevin, and Jerry Thomason.

Den One, led by Mrs. Mary Ann Walker, gave the opening and Webelos Den One, led by Mrs. Bringer, was in charge of the closing.

Guests included District Vice-Chairman Ted Scrum and Roundtable Chairman Ron Luebben. Refreshments were served by Den Two mothers under the direction of Mrs. Taylor.

The next program will be presented by the Granite City fire department on "Holiday Safety."

* * * *

HALLOWEEN PLAY AT CUB PACK 12 MEETING

Cub Pack 12 held its monthly pack meeting at Niedringhaus School, with the opening ceremony conducted by all denners. Special guests introduced were Ron Luebben, roundtable chairman, and Ted Scrum, a district vice-chairman.

A Halloween play was presented by Dens One and Six, with den mothers in charge. Den Two cubs sang "America" and Dens Three and Four joined forces for a play on "Columbus." Den Five was in charge of the closing and gave the scout benediction.

Cubmaster Ray Edwards presented bobcat pins to Wally Chaboude, Philip Draves and Ricky Lawrence. Plans were made for a bake sale Dec. 16 at Schermer's Market and it was announced that the annual "pinewood derby" take place in November.

The cubs played games. The entire pack visited Burger Chef, where the boys toured the kitchen.

Adults on the tour were Mesdames Schnellman, Jean Draves, Vi Bicanic, Carol Donley, Elizabeth Edwards, Pat Lalich, Yvonne Roberson, Beth Brown, Bev Dion and Peggy McKay and Cubmaster Edwards.

* * * *

TENTH BIRTHDAY PARTY HONORS BOBBY LOVINS

Bobby Lovins, son of Mr. and Mrs. Robert Lovins, celebrated his tenth birthday at a Halloween birthday party. Decorations included jack-o-lanterns and suspended objects.

Guests were Chris Roberts, Tommy Walsh, Jerry Hallbrook, Todd Moore, Phillip Cosadore, Marty Rose, Shaun Roe, Brad Bischof, Mike Corcoran, Greg White and the honorees brothers, Mike and Richard.

Games were played and prizes were awarded. Birthday cake, ice cream cups and punch were served. Favors were candy apples and decorated containers of candy.

* * * *

HALEYS OBSERVE 40TH WEDDING ANNIVERSARY

Mr. and Mrs. Milton Haley, 4203 Maryville Road, celebrated their 40th wedding anniversary at a family party hosted by their daughter and son-in-law, Mr. and Mrs. Edward Cook of Florissant, Mo.

The party took place at the Barn Theatre, a dinner playhouse, in Ellisville. Also attending was Cook's mother, Mrs. Frances Cook, who was celebrating her birthday.

* * * *

CUB PACK 28 DERBY

Cub Pack 28 will hol da committee meeting Tuesday, Nov. 7, at 7:30 p.m. at the home of Cubmaster Frank Fleming. Plans will be finalized for the annual "pinewood derby" taking place at the Nov. 13 pack meeting.

* * * *

HALLOWEEN PARTY OF CUB PACK SEVEN

Cub Pack Seven of St. Joseph's School held a Halloween party Tuesday night in the school pack room, with the den leaders, Mesdames Myrna Geisler, Bert Buhmann and Donna Snyder and Mr. and Mrs. Al Payne, in charge.

Orange and black streamers were overhead and the walls were decorated with Halloween characters.

The refreshment table was centered with a black cat and pumpkin. Food was provided by Mesdames MaryJane Moutria, Helen Drees, Betty Hill, Buhmann, Clare Mungovan, Norma Bennett and eGisler.

The scouts and their guests bobbed for apples and enjoyed team and individual games. Winners included Tim Geisler and Perry Perdue, balloon contest; Mark Bourbon and Robert Mungovan, straw carry; and a crash game, Marty Kettlehut, Tim Geisler, Mark Bourbon and Steven Payne.

Judges for a costume parade were Sister Mary Samuela, Sister Mary Theresa, Sister Mary Bernadine and Deacon Dave Hennigan. Prizes went to Susan Drees, funniest; Steven Payne, scariest; and John Kettlehut, most original. Candy treat bags were distributed to all the children.

Arlington Heights

MRS. FAYE HESTER
64 Karen Drive
931-2415

SIXTH ARLINGTON HALLOWEEN PARADE

The sixth annual Halloween parade was held Monday evening for Arlington Heights children, with 60 participating. The parade was sponsored by the Arlington Heights Women's Club.

This year's parade marshal was Jack Richardson.

He led a procession of assorted spooks and goblins through the subdivision to the lighted parking lot of the Arlington Golf Club, where judging took place.

Judging was done in two age groups, 0-6 and 7-12.

Judges this year were Mr. and Mrs. John Taratajcio, Mrs. Lois Bradford and Mrs. Marilyn Edwards.

Winning cash prizes in the younger age group were Danette Jeth, a balloon dancer as prettiest; Amy Hester, a witch, ugliest costume; and Greg Trun, a bumble-bee most original.

In the older age group, prizes were awarded to Kathleen Rakawski, a Geisha girl, prettiest; Lisa Ybarra, a cave woman, as ugliest; and Kim Filcoff, a pig, as most original.

A special prize was awarded to Tammy Hanfelder, who was dressed as a scarecrow with a real pumpkin for a head.

* * * *

HALLOWEEN PARTY FOR LAKE SCHOOL CUB PACK

Cub Scout Pack 109 of Lake School met Monday evening for its monthly session. A Halloween party was held, with the children parading around the gymnasium before four judges.

Winning prizes were Doneda Goodman, dressed as a soft drink can, most original; Brad Taylor, Frankenstein, ugliest; Vince Goodman, as a little girl, funniest; and Chris Ybarra, a mummy, the scariest.

All cubs participated in a pinewood derby, racing cars which they had carved from wood.

The trophy winner was Chris Ybarra. Runners-up were Michael Mercer, Jeff Sutherland and Mike Hildebrand.

Several awards were presented by Bill Monical. Receiving Webelos badges were Mark Roderick, Kent Monical and Jack Taylor Jr. Kevin Jones was presented with a bobcat pin, and Vince Goodman received a silver arrow.

Cupcakes, soft drinks and coffee were served.

* * * *

CRADLE SHOWER

Mrs. Mary Edwards, 18 Jeanette drive, was guest of honor at a cradle shower given by Mrs. Sandy Mixen at her home in St. Louis.

Tiny green and yellow items in keeping with the theme decorated the gift table.

Games were played and prizes were awarded to those who excelled. The honoree was assisted in opening her gifts by Mrs. Jerri Pulley.

In attendance were Sister M. Eileen, Hazelwood, Mo., aunt of the honoree. Mesdames Alice Rose and Connie Linck of St. Louis, Lynal Edwards of O'Fallon, Mo., Barbara Hadfield and daughters of Belleville, Pat Chamberlain of Collinsville, Jerri Pulley of Florissant, Mo., and Millie Hand and daughter of Granite City.

ALL THE FISH YOU CAN EAT FRIDAY, $1.39 AT GRANTS

KOZYAK'S
2600 NAMEOKI ROAD
Open 8 til 8 — Sat. 8 til 5:30

HUNTS SPINACH 5 13½-oz. Cans $1

PEPSI-COLA 4 $1 THROW AWAY QUARTS
Case of 12 qt. btls. - - $2.89

KAS Potato Chips 2 Reg. 69¢ TWIN BAGS $1.00

RED ROBE **CANNED BISCUITS** Each (4 Limit) 9¢

JIFFY **CORN BREAD MIX** 2 8½-oz. pkgs. 23¢

JIFFY **BROWNIE MIX** 2 8-oz. pkgs. 29¢

Land O' Lakes **STICK BUTTER** (1 Limit) 1-lb. pkg. 79¢

DEL MONTE CANNED SALE
DEL MONTE **KRAUT** 3 303 Cans 69¢
DEL MONTE **GREEN BEANS** 3 303 Cans 77¢

Del Monte Cream or Whole Kernal **CORN** 3 303 CANS 69¢

HUNTS—WHOLE or STEWED **TOMATOES** 4 14½-oz. Cans $1

SAVE 65¢—TAYSTEE **BREAD** 5 REG. 33¢ LOAVES $1

GLACIER CLUB **Ice Cream** ALL FLAVORS 2 HALF GALS. $1

Reg. 1.09 Idahoan Instant **MASHED POTATOES** Jumbo 32-Oz. Box 79¢
(Equal to 18-lbs. of Fresh Potatoes)

SAVE 34¢ SUNSHINE **HYDROX COOKIES** 2 REG. 67¢ 20-OZ. PKGS. $1

SAVE 44¢—PARKAY SIX STICK **Margarine** 3 REG. 41¢ PKGS. 79¢

Ore Ida Regular or Crinkle Cut **FRENCH FRIES** 2 2-lb. Pkgs. 89¢

ORE-IDA POTATO **TATER TOTS** 2 1-lb. pkgs. 69¢

SUNSHINE HI-HO **Crackers** 16-Oz. Box 44¢

Friskies Buffet **CAT FOOD** 6 6½-oz. Cans $1.00

SAVE 19¢ **CHIFFON LIQUID** Reg. 58¢ 22-oz. btl. 39¢

GEBHARDT'S **HOT TAMALES** 3 15-oz. cans 79¢

CONTADINA **Tomato Paste** 4 6-oz. cans 69¢
CONTADINA ROUND **TOMATOES** 4 reg. 28¢ cans $1
SAVE 40¢ SCOTTS **LIQUID GOLD** 16-oz. btl. $1.49
NESTEA . . . . . 8-oz. btl. 99¢
LIBBYS FRUIT **COCKTAIL** . 3 for 88¢
Brooks Catsup 32-oz. btl. 59¢
LA CHOY **RICE NOODLES** . 29¢
CREAMETTES **SPAGHETTI** . . 2-lb. box 53¢
JENO'S **PIZZAS** . . . . . 29-oz. box 88¢
AMERICAN BEAUTY **NOODLES** . . 2 12-oz. bags 49¢
TEMPTOR **Grape Jelly** . . 2 lb. jar 49¢

ROLD GOLD **PRETZELS** 3 Reg. 39¢ Pkgs. $1

Grade A Large **EGGS** 2 DOZ. $1

Reg. 59¢ Hip-O-Lite **Marshmallow Creme** . . . 9-oz. 33¢

Land O Lakes 'SINGLES' **CHEESE** Reg. 75¢ 12 Oz. Pkg. 59¢

SAVE 24¢ KRAFT **COOKING OIL** Reg. 93¢ 32 Oz. Btl. 69¢

HEFTY FOOD BAGS Gals. or Qts. 2 for 49¢

West Granite

MRS. PEGGY MOORE
2616 West 26th Street
876-3755

HALLOWEEN PARTY

Mr. and Mrs. John Simmons, 2620 Missouri Ave., held a Halloween party in their home Tuesday evening in honor of their daughters, Kathy and Lisa.

Orange and black streamers, along with cats, witches and skeletons, decorated the room. Games were played, prizes going to Angie and Anita Durborow and Lisa Simmons.

Hot dogs, cake and punch were served to them and Karen Moore, Tommie and Tracy Johnson, Gina Simmons, Dena and Valerie Thompson, Dawn and Stewart Johnson and Eddie Saxmeyer. Each guest received a favor.

* * * *

BIRTHDAY HALLOWEEN PARTY FOR JIMMY POE

Jimmy Poe celebrated his eighth birthday during the weekend with a Halloween party given by Mrs. Toni Kamadulski and her daughter, Dawn, at their home, 2701 Swan Drive.

A witch theme was used in decorations and favors. Games were played, prizes going to Mike Moore, John Kamadulski, Sherri Kamadulski and Karen Moore.

Prizes for best costumes went to Karen Moore and Linda Foster.

A large Halloween cake, ice cream and soda were served to Lynn Kamadulski, Linda Kamadulski, Mike Moore, Linda Foster, Karen Moore, Linda Kuberski, Marcy Miller, Joyce Kamadulski.

Jay Butler, Terry Miller, Penny Poe, Jim Kamadulski, Dave Kamadulski, Jean Gibson, Michelle Miller, Jim Poe, John Kamadulski, Jeanne Eaker, Debbie Miller, Connie Miller.

Helen Miller, Cindy Butler, Wanda Gibson, Shirley Miller, Sherri Mank, Lorraine Kuberski, Marie Kastecki, Tannie, Tonni, Anne, Patty, Sherry Kamadulski Janice Brimberry, Christie Brimberry and Bessie Poe

POLICE OFFICER SPEAKS

Patrolman Dennis Chenault of the Granite City Police Department spoke Tuesday on "Crowd Control" at the auxiliary police training session held in the Civil Defense Center.

Pontoon Beach & Stallings

MRS. LUCILLE MARTIN
4010 Breckenridge Lane
931-0731

A Take Off Pounds club met Monday in the home of Mrs. Glenna Staggs on Dogwood Drive. Mrs. Janice Hildreth was crowned queen of the week and plans were made for a holiday party. A campaign for new members was initiated and refreshments were served.

* * * *

Mrs. Laura Belle Benson has returned from Hopkinsville, Ky., where she visited relatives for two weeks.

* * * *

80 AT HALLOWEEN PARTY

The Junior and Senior High groups of the Pontoon Baptist Church were in charge of a Halloween party Monday evening in the church fellowship hall. There were games for entertainment, and refreshments were served to 80.

* * * *

GILHOUSER FUNERAL

Word was received here Tuesday of the death of Keith Gilhouser of Godfrey, Ill., stepson of Leon Tucker of Mountain Home, Ark. They were former residents of Granite City. Funeral services will be today at a Murphysboro, Ill., funeral home.

* * * *

SURGERY PATIENT

Mrs. Veda McClelland is a patient in Memorial Hospital, Belleville, where she underwent major surgery on Monday.

Astorian Endorsement

The State Council of Police-City-County Employes at its annual meeting, held in Galesburg, has endorsed the candidacy of Ralph Astorian (R) of Granite City for election Nov. 7 as Madison County recorder of deeds.

VEAL SALE!

KOZYAK'S
2600 NAMEOKI ROAD
Open 8 til 8 — Sat. 8 til 5:30

CHOICE CHOPPED
SIRLOIN
BROIL • FRY • GRILL
(3 Lb. Limit)
More Than 3-lbs.
lb. . . . 88¢
lb. 79c

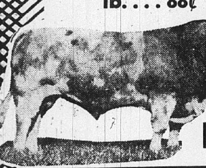

BLUE BELL—SAVE 41¢
DRIED BEEF
3 3 Oz. Pkgs. REG. 47¢ $1

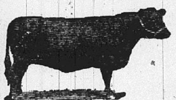

SAUSAGE
BULK STYLE
HOME MADE
lb. 39c

CHOICE SHOULDER
CHOPS or ROAST
lb. $1.09

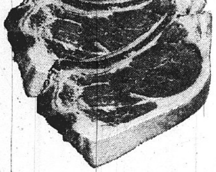

VEAL BREAST . . . . lb. 79c

VEAL RIB
CHOPS or SHOULDER STEAKS
lb. $1.29

BONELESS GROUND VEAL
CUTLETS
5-LB. BOX . . $4.99
lb. $1.09

SKINLESS YEARLING
LIVER
lb. 79c

CHOPPED HAM
OR
COOKED SALAMI
lb. 99c

Ground BEEF
PATTIES
5 LB. BOX $3.79

LEAN
(3½ to 5-Lb. Size)
100% BONELESS
PORK ROAST
lb. 79c

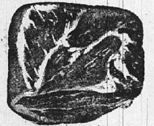

HILEBURG PATTIES
BEEF CUBES -- BREADED VEAL
BREADED PORK
BEEF DRUMSTICKS
Pkg. of-9 99c

EXTRA LEAN
CUBED PORK
CUTLETS
5-Lb. Pkg. . . . $4.29
lb. 88c

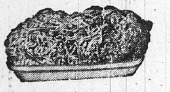

OSCAR MAYER
LINK
SAUSAGE
lb. $1.19

BANANAS
GOLDEN RIPE
MEDIUM SIZE
lb. 10c

WILSON FULLY COOKED
BONELESS
HAMS
WHOLE or SLICED
lb. 99c

DELICIOUS WITH LIVER
ONIONS
FANCY WHITES
3 Lb. Bag 49c

TURNIPS or CARROTS . . . 2 lbs. 29c

CUCUMBERS
or RED
RADISHES
10c

GRAPEFRUIT
FANCY WHITE
each 10c

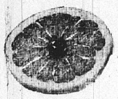

POTATOES
FANCY WHITE OR RED
20 Lb. Bag $1.09

CAULIFLOWER
FANCY WHITE HEADS
39c

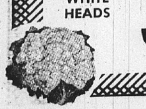

CABBAGE
FANCY FIRM HEADS
lb. 10c

CORN
FANCY YELLOW SWEET
5 LARGE EARS
49c

E. J. Gordon, 84, Dies; Retired Contractor

Edward J. Gordon, 84, of 2533 Madison Ave., who operated the Gondon Contracting Co. here before retirement, died at 11 a.m. today at Wood River Township Hospital. He had been ill three months and was admitted to the hospital three weeks ago.

A native of Tyler, Tex., Mr. Gordon lived in Bismarck, Mo., prior to moving to Granite City about 60 years ago. He was a self-employed plasterer and operated the contracting firm for several years.

Mr. Gordon was a member of Sacred Heart Catholic Church and a former member of the Knights of Columbus, Tri-City Council 1098. His wife, Mrs. Ida Mae Gordon, died in 1968.

He is survived by three sisters, Mrs. May Dixon of St. Louis, Mrs. Catherine Asher of Portland, Ore., and Mrs. Edith Ledeboer of Costa Mesa, Calif.; and one grandson, James Gordon of Sacramento, Calif.

Available funeral details are listed in the obituary column.

Arthur Frazier, 49, Plant Manager, Dies

Arthur Frazier, 49, of 2126 Garfield Ave., died this morning at Firmin Desloge Hospital, St. Louis, where he was taken earlier today.

He was born in Granite City, was employed as plant manager at Affiliated Hospital Products Co., St. Louis, and was a member of the Nameoki Methodist Church.

Survivors include his widow, Mrs. Alberta Frazier; three children, Larry, Beverly and Gail Frazier; his mother, Mrs. Evelyn Frazier; and a sister, Mrs. Edna Vaughn, all of Granite City.

Arrangements are incomplete at the Mercer Mortuary, 1416 Niedringhaus Ave.

Robert Kraus, 86, Dies Retired Patternmaker

Robert J. Kraus, 86, of 2512 East 27th St., a retired patternmaker, died at his home at 1 p.m. Wednesday.

A native of Pittsburgh, Pa., he resided in this area 57 years. Prior to his retirement he was employed at General Steel Industries.

Mr. Kraus was a member of the First United Presbyterian Church, Masonic Lodge 877, Granite Chapter 650, Order of Eastern Star, Ainad Temple and Scottish Rite.

His wife, Mrs. Charlotte Kraus, died in April this year.

Survivors include a daughter, Mrs. Virginia Milster of Granite City; one son, Robert C. Kraus of Collinsville; two brothers, Howard and George Kraus, both of Pittsburgh, Pa.; eight grandchildren and three great-grandchildren.

Funeral arrangements are given in the obituary column.

18 Recovering After Surgery at Hospital

Patients at St. Elizabeth Hospital who have undergone major surgery:

Ophia I. Smith, 2905 Emzee St.; Norma M. Barton, 4222 Hwy. 162; Victor Cook, 168 Voight Place; Conrad Crook, East St. Louis; Mack Holiday, P. O. Box 31, Madison; William Phieffer, East St. Louis.

Tonia Bennick, St. Louis, Mo.; Audrey Sellers, Caseyville; Edna Downs, 1708 Delmar Ave.; W. Lorene Fox, 2906 Sunset Drive; Wilma Scaggs, 2159 Orville Ave.; Joseph Turner, 1006 Douglas St., Madison.

Lorraine Dix, 2702 Buxton Ave.; Linda Hahn, 2816 Ralph St.; Cathy Sanders, Collinsville; Paula Bowler, 2609 Mockingbird Lane; Carl Stucke, 10B Westgate; Gloria Maddalino, Collinsville.

Two Passengers Hurt In Traffic Accident

Marie Mason, 62, of 1408 Norwood Drive, and Karen Yeager, 16, of 2948 Myrtle Ave., complained of injuries after autos in which they were riding, driven by Augustus Mason of the Norwood address and Richard L. Hamilton Jr., 2945 Myrtle Ave., were in an accident at 3:30 p.m. Wednesday at 29th Street and Madison Avenue.

The Yeager girl, who struck the top of her head on the rear view mirror of the Hamilton car, was taken to St. Elizabeth Hospital and was released following x-rays to the skull.

Services Tonight for Laclede Steel Employe

Funeral services will be held at 8 p.m. today at the Southern Tabernacle Baptist Church, Brooklyn, for Charlie Sanders, 43, of 637 N. 24th St., East St. Louis.

He was an employe of Laclede Steel Co., Madison. He died Saturday in Jewish Hospital, St. Louis. He is survived by his wife; six daughters; one son; his mother; four sisters and three brothers.

Pi Eta Hosts 'Cornfield' Party

A Halloween party was given during the weekend for members of Pi Eta Chapter of Beta Sigma Phi Sorority and their husbands in a "haunted cornfield," furnished by Mr. and Mrs. David Wilson, 3245 Kilarney Drive.

Guests were in costume and special prizes were awarded to Mrs. Wanita Graham, whose outfit was chosen the "ugliest"; Mr. and Mrs. Marty Siglack, "best dressed"; David Wilson, "mast original"; Bob Buente, who won honorable mention. Special treats were awarded to Mr. and Mrs. Walter Warfield, the winners of several seasonal games.

A buffet dinner was served to Mr. and Mrs. David Wilson, Mr. and Mrs. Bob Buente, Mr. and Mrs. Mark Yehling, Mr. and Mrs. Ron Davis, Mr. and Mrs. Larry Graham, Mr. and Mrs. Curtis Pounds, Mr. and Mrs. Stanford Beal, Mr. and Mrs. Donald Lane, Mr. and Mrs. Michael Hicks, Mr. and Mrs. Michael Siglack, Mr. and Mrs. Charles Patrick and Mrs. Cheryl Gibson.

To conclude the party a ghost story was told by Mrs. Ellen Wilson and Mrs. Cheryl Pounds, complete with sound and visual effects.

Parents View Education Aids

The faculty and staff of Lake School provided an informative program on the school's educational projects at the October open house celebration.

Parents and guests who visited individual rooms viewed educational demonstrations on library use and learning aids presented by Mrs. Phyllis Wiggins. Also presented were an art media program by Robert Kozielek and Mrs. Eleanor Bonatt; and a science demonstration by sixth grade students under the direction of James Noeth.

An explanation of the new report cards was given by Mrs. Betty Yarbrough, Mrs. Janet Warren, Mrs. Sue Grable and Mrs. Wiggins and Mrs. Janis Mehelic led a physical education demonstration by 4th, 5th and 6th grade pupils.

Use of a tachistoscope in reading was explained by Mrs. Mary Lou Hudson and reading materials for kindergarten and foundation program were described by Mrs. Joan Shaffner and Mrs. Meriam Sheriff.

Detailed for the parents were techniques of the audio-visual equipment used, including a language master, phonograph and filmstrip projection, presented by Mrs. Debbie Plummer, Richard Lucido and Mrs. Linda Logan.

Square dance entertainment was provided by special education students, directed by Mrs. Mary Snelson. Refreshments concluded the program, served by parents of kindergarten and third grade students.

METROPOLITAN
LIFE INSURANCE CO.
3703 Nameoki Rd.
Granite City
Phone 876-1573

World Community Day Celebration Friday

The Quad-City Council of Church Women United will celebrate World Community Day at 7:30 p.m. Friday at the Central Christian Church, 2020 Johnson Road. The local group will join with young and older women in thousands of other communities across the nation in the "Coming of Age Celebration."

Highlight of the occasion will be an "Agape" or shared meal. Each guest is asked to bring one item of simple food that can be eaten with the fingers.

Cheese, crackers, cookies, fruit, carrot sticks, bread, potato chips and popcorn are examples of the type of food that might be shared at this "common meal," Mrs. William Connally, general chairman, explained.

Women of all churches are invited to join in the united celebration, which will feature songs, reminders of God's promises, and the sharing of dreams between old and young, Mrs. Connaly said. The Rev. Dr. L. Jim Anthis, pastor of the host church, will direct part of the spiritual portion of the program.

World Service Projects

Through offerings received on World Community Day, Church Women United participate in a ministry all over the world, with special concern being given to the hunger and clothing appeals of Church World Service.

Gift certificates costing $3 each will be available during tomorow's program, the use of which can be designated by the donor.

Options suggested are to dress an overseas child, to provide books and materials for leadership and vocational training to American Indians, to provide blankets for refugees and disaster situations, or merely as emergency funds to be used "where needed most."

WORLD COMMUNITY DAY plans are finalized by members of the Quad-City Council of Church Women United, which will sponsor the annual celebration at 7:30 p.m. Friday at the Central Christian Church, 2020 Johnson Road. Women of all area churches are invited to take part in the program, including an 'Agape' or shared meal of foods eaten with the fingers. Arranging details from left to right, are — Mrs. William Beatty, Mrs. Donald Seitzer, Mrs. William Connally, general chairman, Mrs. Fred Rupp, president of Church Women United, and Mrs. Leonard Roberts, standing.

Mrs. Connally pointed out that although the local unit of Church Women United is involved in year-around programs of helping and giving, the response to all its appeals finds its climax on World Community Day.

"This is a good time to remember that as members of a world community we have a responsibility to share," the chairman said.

Local Programs

The Quad-City Church Women United sponsors the Nearly New Clothing Center, 1225 Niedringhaus Ave., which provides good quality clothing items and accessories to students in an atmosphere designed to preserve the dignity of the child. Mrs. John Schrader serves as center coordinator.

In cooperation with Coordinated Youth Services, the women's church group furnishes layettes to mothers in need of clothing for their new born babies.

Layettes presented to new mothers and mothers-to-be include diapers, blankets, infant gowns and shirts, bottles, plastic pants and similar items, Mrs. Frank Ehlert, chairman, advised.

Volunteers from Church Womenen United serve in various capacities to aid local citizens, ranging from schoolage youngsters to adults.

Mrs. Vivian Cherry heads the "Friends in Learning" project through which pupils are helped to become better students and Mrs. Warren Leeper is chairman of the volunteers who assist at the Tiny Tim Nursery, located at Central Christian Church. The center is sponsored by the Easter Seal Society for area handicapped children.

Other group members volunteer their services at the Adult Activity Center, an out-clinic project of the Madison County Mental Health Association situated at St. Elizabeth Hospital. Mrs. Henry Lamb acts as chairman for the Quad-City Church Women in recruiting volunteers for the clinic program.

"The World Community Day celebration at 7:30 p.m. Friday is opened to all who want to join with us," Mrs. Fred Rupp, president of Church Women United, said.

Information concerning volunteer service in any program of the church women's organization may be obtained by contacting the chairman named, or at the annual observance Friday evening, the officer added.

OMEGA CHI CLUB HOSTS HALLOWEEN REVERSAL

Corn stalks and pumpkins made into jack-o-lanterns created the setting for a Halloween reversal party of Omega Chi Tri-Hi-Y club held during the wekend in the home of Miss Kathy Keuenhoff.

Members and guests who attended were aPt Morris, Vernon Lux, Gina Harlin, John Langenstein, Kathy Keuenhoff, Eric Stuber, Maureen McFain, Dale Williams, Diane Kayich, Paul Mushill, Chris Stauffer, Pete Mushill, Brenda Manoogian, Jerry Poore, Leann Phillips, Brian Wilson, Susan Ripley, Chuck Morris, Pam Morris and Jim Greenwald.

PEO CHAPTERS TO HOST NEW MEMBERS COFFEE

Metro - East Roundtable of P.E.O. Sisterhood is sponsoring a coffee for new and unafilliated members in the area at the home of Mrs. Dixie Hill, 15 Signal Hill Blvd., East St. Louis on Monday, at 10 a.m. All unafilliates and new members are invited to attend.

Mrs. Louis Buenger of Chapter HR will give a report on the International Peace Scholarship, it was announced.

MRS. MAYME WAGGONER TRAVELS TO HAWAII

Mrs. Mayme Waggoner, 2514 Grand Ave., with her daughter-in-law, Mrs. Yvonne Waggoner, and grandson, Jason, of Fort Worth, Tex., departed Wednesday by plane for Hawaii, where they will be joined by Warrant Officer Eugene Waggoner, who will arrive there this week from Vietnam.

The serviceman currently is on his third tour of active duty in Vietnam. WO Waggoner will spend a two-week leave in Hawaii with his family before returning to Southeast Asia to complete his tour.

Prior to leaving for the Hawaiian Islands, Mrs. Waggoner was the house guest of her daughter-in-law in Fort Worth.

NEW HOPE CHAPTER TO ELECT OFFICERS

A potluck supper at 6:15 p.m. Friday will precede the annual meeting and election of officers of New Hope Chapter 432, Order of Eastern Star, at the Masonic Temple, Mrs. Marilyn Whitworth, worthy matron, and Lloyd Whitworth, worthy patron, have announced.

Schroeder's Cheese Shop
Want to make your next get together a real success?
Impress your guests with a plate of assorted Imported and Wisconsin Natural Cheeses and famous Usinger Sausages.
You decide from over 100 kinds of freshly cut cheeses and sausages.
Serve the Plate chilled and add a bottle of Imported Wine. All this from Schroeders.
Schroeders does the work—You get the credit.

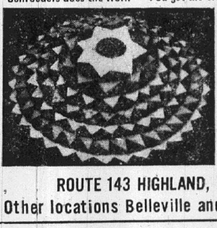

OPEN 9-9
7 DAYS
654-3275
ROUTE 143 HIGHLAND, ILL.
Other locations Belleville and Hillsboro

CIONKO'S
Quality and Service at Reasonable Prices
Prices Good thru Nov. 4, 1972
29th & Madison Ave. Granite City

Fully Cooked 6 to 7-lb. Avg.
SHANK END HAMS LB. 59¢
Butt End 5 to 7-Lb. Avg. lb. 69¢
CENTER CUT HAM SLICES lb. $1.19
Grade 'A'—Whole
FRYERS... lb. 29¢
GRADE "A" FRYER
QUARTERS lb. 39¢
KREY -- Sliced BOLOGNA ... lb. 79¢
Mayrose BACON 1-lb. pkg. 89¢
Mayrose WIENERS 1-lb. pkg. 79¢
FRESH, LEAN GROUND BEEF 5-lb. Family Pack --- LB. 69¢
FROZEN FOODS
BANQUET DINNERS ALL EXCEPT BEEF each 37¢
BIRDSEYE CORN or PEAS 4 10-oz. pkgs. $1.00
BIRDSEYE -- Chopped BROCCOLI 4 10-oz. pkgs. $1.00
WELLESLEY FARM ICE CREAM ...... half gal. 59¢
BETSY ROSS BREAD 5 16-oz. loaves 99¢
SHURFINE -- Yellow Cling PEACHES .... 3 No. 2½ cans $1.00
SHURFINE -- Cut Green ASPARAGUS ... 2 300 cans 89¢
SHURFINE GRAPEFRUIT JUICE 46-oz. can 49¢
SHURFINE -- Sections of GRAPEFRUIT .. 3 303 cans $1.00
SHURFINE FRUIT COCKTAIL No. 2½ can 49¢
SHURFINE -- 3 S.V. Whole GREEN BEANS ... 4 303 cans $1.00
SHURFINE -- R.S.P. CHERRIES .... 4 303 cans $1.00
COUPON
Manhattan INSTANT COFFEE 10-oz. jar 99¢
With This Coupon and $5.00 Purchase
This Coupon Good Only at Cionko's Market through Saturday, Nov. 4, 1972
SHURFINE PEAS 'n CARROTS ..... 5 303 cans $1.00
SHURFINE APPLE SAUCE .... 6 303 cans $1.00
SHURFINE SAUERKRAUT .... 6 303 cans $1.00
WELCH'S GRAPE JELLY .... 32-oz. Jar 59¢
Shurfine Early Harvest PEAS ... 5 303 cans $1.00
AG Cut WAX BEANS 5 303 cans $1.00
COUPON
Betty Crocker BROWNIE MIX 2 22.5-oz. pkg. $1.00
With This Coupon and $5.00 Purchase
This Coupon Good Only at Cionko's Market through Saturday, Nov. 4, 1972
COUPON
Dishwasher ALL 35-oz. pkg. 45¢
With This Coupon and $5.00 Purchase
This Coupon Good Only at Cionko's Market through Saturday, Nov. 4, 1972
FARM FRESH PRODUCE
New Crop Texas CABBAGE LB. 12¢
Ocean Spray FRESH CRANBERRIES ..... 1-lb. pkg. 39¢
Jumbo Size 27 Florida White Seedless GRAPEFRUIT ...... 3 for 49¢
Washington State Red or Golden Delicious APPLES ... 3 lbs. 89¢
Valencia JUICE ORANGES ... 5 lb. bag 69¢
RED POTATOES 10 lb. bag 79¢
WE RESERVE THE RIGHT TO LIMIT

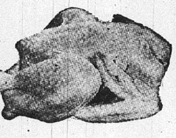

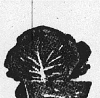

CONGRESSMAN
MELVIN PRICE
REPORTS ON...
THE NIXON VETOES
Vetoed — THE EMPLOYMENT AND MANPOWER ACT Providing Funds for Job Training and Public Service Employment.
Vetoed — A 20% RAILROAD RETIREMENT INCREASE.
Vetoed — THE CLEAN WATER ACT.
Vetoed — THE FAMILY PRACTICE OF MEDICINE ACT to Train Family Physicians.
Vetoed — VETERANS BENEFITS.
Vetoed — HUMAN RESOURCES PROGRAMS, Including Four Education Bills and Child Care Legislation.
Vetoed — A WAGE INCREASE for Blue Collar Federal Workers.
GEORGE McGOVERN CARES!
His priorities are people. He would have signed these bills for the American people.
FOR YOUR OWN GOOD * * * * FOR THE GOOD OF THE COUNTRY
VOTE STRAIGHT DEMOCRATIC!!!
And remember: One Day Can Make the Difference.
Give One Day to Save Yourself from
"FOUR MORE YEARS OF NIXON VETOES"
Volunteer to Work for
McGovern-Shriver and the Whole Democratic Ticket
On November 7th
CALL 877-2100 TODAY
Paid For by McGovern for President, 73 W. Monroe, Chicago — Paul Simon, Chairman

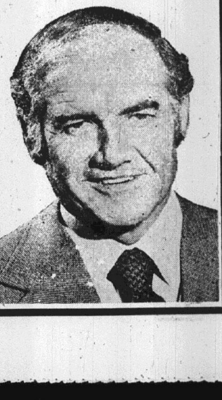

DR. HARRELL BECK

Bible Conference Set Here During Weekend

A public Bible Conference will be held at 7:30 p.m. Saturday, Sunday and Monday at the Niedringhaus United Methodist Church, 20th Street and Delmar Avenue.

Featured speaker each evening will be Dr. Harrell Beck of the Boston University School of Theology. His topic will be: "The Old Testament and Jesus, the Root and the Flower."

Dr. Beck has studied and traveled widely, holding lecturing positions at universities and seminaries in various parts of the world. He also is the author of articles dealing with religious and bibical subjects.

The churches of Granite City are invited to attend the conference which is being sponsored by the host church, First Presbyterian Church and St. Peter United Church of Christ.

Inaugural Tour Prize For Best Vote Guess

Those with crystal ball perception who can come up with the "closest total Illinois vote to be cast in next Tuesday's Presidential election" may earn a free trip to Washington, according to Wayman Presley, president and founder of Presley Tours, Makanda, Ill.

"Make your guess only if you are a registered voter," Presley said. "Then send your prediction, name and address to us."

To assist those not up on state voting habits, the World Almanac notes 4,619,749 Illinois voters cast ballots in the 1968 Presidential election.

To qualify, all contestants must have their entry postmarked not later than midnight Monday, Nov. 6. Award will be made following verification of voter's registration. In case of tie, earliest postmark will be deciding factor.

Presley said this is the fourth inaugural train his family-owned tour facility has scheduled, the current special slated to leave St. Louis Jan. 18.

In addition to all expenses paid, the contest winner will receive a full day sightseeing in Washington, a reserved seat for the inaugural parade, and attend a reception in the nation's capital.

Phi Delta Kappa Unit To Meet on Saturday

The Gateway East Chapter of Phi Delta Kappa will meet at 9 a.m. Saturday at the Collinsville Area Vocational School.

The speaker will be Al Pirtle, director of the school.

The committee responsible for arranging programs for the year are:

Chairman, John Collier, director of Special Education, Region III; Wilbur Trimpe, superintendent, Educational Service Region, Madison County; Joe Lucco, assistant superintendent, Edwardsville Community Unit 7; Gerald Webb, vocational counselor, Edwardsville High School; and Leonard Kampwerth, school psychologist, Region II, special education.

The Gateway East Chapter membership is composed of men in education basically from the counties of Madison, St. Clair, Monroe, Macoupin, Jersey and Calhoun.

Pennell Participates In Convention Program

Ronald Pennell of Granite City High School is a program participant at the convention of the Illinois Speech and Theatre Association today through Saturday in St. Louis.

The program is entitled "Audience Participation Debate: An Alternative to Interscholastic and Intercollegiate Debate." ISTA is the professional organization for speech educators in Illinois. Its primary goals are to improve instruction and stimulate interest in the area of oral communication.

VOTE—NOVEMBER 7

KRAYNAK
FOR COUNTY
AUDITOR

A&P
WEO
Prices Good Thru Sat., Nov. 4, 1972.

IMPORTANT ... FOR YOU!
A&P POLICY:
Always do what is honest and fair for every customer.
RAINCHECK:
If an advertised special is ever sold out ask the Manager for a Raincheck. It entitles you to the same item at the same special price the following week. Or if you wish we'll give you a comparable item at the same special price.
GUARANTEE:
A&P offers an unconditional money-back guarantee. No matter what it is, no matter who makes it, if A&P sells it, A&P guarantees it.

U.S.D.A. NOVEMBER PLENTIFUL FOODS
Rice, Turkey, Broilers - Fryers Eggs, Apples, Applesauce, Apple Juice, Cranberries, Cranberry Sauce, Cranberry Juice Cocktail.

Sirloin Steak
Center Cut Wedge Bone Removed $1.28 Lb.

Boneless Beef Roast
"Super Right" Bottom Round $1.18 Lb.

ENJOY GREAT MEAT, OR DOUBLE YOUR MONEY BACK
That's right, Double Your Money Back if you're not completely satisfied, with any meat purchased at any A&P WEO Store. (Price Label or register tape necessary, of course.)

Porterhouse Steaks "Super Right" Lb. $1.58
Beef Rib Steaks Bone In Lb. $1.28
Beef Cube Steaks "Super Right" Lb. $1.38
Boneless Top Round Steak Lb. $1.38
Round Steak Center Cut Bone In Lb. $1.18
Boneless Chuck Roast Lb. $1.08
Fresh Fryer Legs With Thighs Lb. 58¢
Fresh Fryer Breasts Lb. 68¢
Fully Cooked Ham Full Shank Half Lb. 58¢
Luncheon Meats "Super Right" 7 Varieties 1 Lb. Pkg. 89¢
Skinless Franks Armour Star 1 Lb. Pkg. 79¢
Fresh Pork Cutlets Lb. 88¢

T-Bone Steak
"Super Right" Quality Beef $1.48 Lb.

Box-O'-Chicken
Mixed Fryer Parts Lb. 29¢

Pork Roast
Picnic Style Lb. 48¢
4-6 Lb. Avg.

Ocean Perch Capn's John's Breaded Portions 2 Lb. Pkg. $1.79
Breaded Shrimp Capn John's 2 Lb. Box $3.89
Sliced Bacon Allgood Brand 2 Lb. Pkg. $1.55 1 Lb. Pkg. 78¢

Oranges Red or Golden Delicious 9 in a Bag
Grapefruit Florida Red or White 7 in a Bag
Apples Jumbo 56 Size 12 in a Bag
$1.00 Each Bag YOUR CHOICE

Everyday WEO LOW PRICE
1% Low Fat Milk
Vim & Vigor Gal. Ctn. 79¢
SAVE AT A&P WEO

WEO BONUS BUY
Stokely Corn
Cream Style or Whole Kernel 5 16 oz. Cans $1.00

New A&P Yogourt 6 Flavors to Choose From 4 8 oz. Ctns. $1.00
Cottage Cheese A&P Brand Large or Small Curd 24 oz. Ctn. 49¢
Chocolate Milk A&P Quality WEO BONUS BUY ½ Gal. Ctn. 59¢
Iona Cream Style Golden Corn 6 16 oz. Cans $1.00

Stokely Cut Green Beans WEO BONUS BUY 4 16 oz. Cans $1.00
Northern Paper Towels 3 2 Roll Pkgs. $1.00
Orchard Park Breakfast Drinks Orange or Fruit Punch ½ Gal. Jug 49¢
Seneca Grape Juice Everyday WEO Low Price 48 oz. Btl. 69¢

Pumpkin Pie
Jane Parker Each 59¢
Everyday WEO LOW PRICE

Everyday WEO LOW PRICE
Apple Cider
Hardin Brand Gal. Jug 99¢
½ Gal. Jug 69¢

Nine Lives Cat Food Egg & Beef, Chopped Platter, Liver & Egg 6½ oz. Tin 10¢
Tide or Cheer Detergent Family Size SAVE 50¢ 10 Lb. 11 oz. Pkg. $2.33
Dow Oven Cleaner 9 oz. Aerosol 75¢
XL-500 Anti-Freeze Winterize Your Car Gal. Jug $1.39

Pride Saltines 1 Lb. Pkg. 24¢
Fresh White Bread Jane Parker Brand 4 20 oz. Lvs. $1.00
Cake Donuts Jane Parker Sugar, Cinnamon or Plain Everyday WEO Low Price 1-Doz. Pkg. 29¢
Eight O'Clock Coffee 100% Brazilian 3 Lb. Bag $2.29
Eight O'Clock Instant Coffee 100% Brazilian 10 oz. Jar $1.09

WEO BONUS BUY
Close-Up Toothpaste
6.2 oz. Tube 59¢
Mfg. Sug. Ret. $1.09

WEO BONUS BUY
Joy Liquid Detergent
22 oz. Btl. 42¢ With Coupon
SAVE 15¢

Sultana Salad Dressing Everyday WEO Low Price Qt. Jar 39¢
Ann Page Mayonnaise Everyday WEO Low Price Qt. Jar 59¢
Sail Detergent White or Blue Compare The Quality 84 oz. Pkg. 99¢
Air Fresheners A&P Floral, Evergreen or Lilac 9 oz. Aerosol 49¢
Scope Mouthwash WEO BONUS BUY 24 oz. Btl. 99¢
Alka Seltzer Everyday WEO Low Price 25 in Pkg. 51¢
Maraschino Cherries 3 10-oz. Jars $1.00

SAVE 15¢ on PRELL CONCENTRATE SHAMPOO with coupon below
* Special Label Offer.

SAVE 25¢ NORTHERN TOWELS 3 2-Roll Pkgs. $1.00
SAVE 15¢ NORTHERN NAPKINS 3 Pkgs. of 160 85¢
SAVE 26¢ NORTHERN BATH TISSUE White or Assorted 3 4-Roll Pkgs. $1.00
SAVE 21¢ GALA White Decorator TOWELS 3 Jumbo Rolls 87¢
SAVE 12¢ WESSON OIL 38 oz. Btl. 77¢
SAVE 10¢ when you buy ten 4½ oz. Jars of HEINZ STRAINED BABY FOOD
SAVE 17¢ HEINZ KETCHUP 4 14 oz. Btls. 99¢
SAVE 10¢ when you buy one 33 oz. Btl. of DOWNY FABRIC SOFTENER
SAVE 15¢ AJAX DETERGENT 49 oz. Pkg. 58¢* 10¢ OFF Label
SAVE 15¢ JOY LIQUID 22 oz. Btl. 42¢
SAVE 45¢ when you buy one 2 Lb. can of MANHATTAN COFFEE
SAVE 7¢ when you buy one 5 Lb. Bag of PILLSBURY FLOUR
SAVE 15¢ PRELL CONCENTRATE 3 oz. Tube 71¢
SAVE 40¢ when you buy three pkgs. of PILLSBURY LAYER CAKE MIXES
With This Coupon. Good Only in A&P WEO Stores. Expires 11-4-72. Limit One Per Family.

PILLSBURY Ready-to-Serve FROSTINGS 16 oz. Can 48¢

City Temple Scene of Walker-Nolen Wedding

Miss Kathleen Diane Nolen and Harold L. Walker exchanged wedding vows in an early evening ceremony on Oct. 27 at the City Temple Assembly of God Church.

The couple stood within an arch trimme with greenery and flanked with arrangements of white pom pons as the Rev. Henry Crippen performed the double ring ceremony at 6:30 p.m. Prayer was offered by the Rev. Eugene Cope.

Mrs. Janice Morgan sang The Lord's Prayer, "We've Only Just Begun" and "Love Story," accompanied by Mrs. Virgie Collins at the organ.

The bride is a daughter of Mr. and Mrs. Tommy Lynn Nolen, 2821 Pershing Ave., and the groom's parents, Mr. and Mrs. James Walker, reside at 2241 Woodland Ave.

Mrs. Nolen escorted his daughter down the white carpeted aisle and gave her in marriage. She chose a formal length bridal gown created in white crepe with an Empire bodice and A-line skirt. A delicate lace trim edged the high collar and the cuffs of the long puff sleeves and defined the high rise waistline.

A forward headpiece fashioned with a satin rose and petals, etched with rhinestones, secured her shoulder length bouffant veil of bridal illusion and she carried a bouquet of yellow-centered daisies.

Matron of honor, Mrs. Judy Kircher, a cousin of the bride, wore a blue lace A-line style gown designed with a fitted bodice and puffed sleeves. Her bouquet was made up of blue tipped daisies.

Attending the groom as best man was Gary King, his cousin. Seating the guests were Kenneth, a brother of the bride, and Edward Walker, a nephew of the groom.

Becky and Donna Nolen, cousins of the bride, attended the guest book at a reception given in the church annex following the service.

Mrs. Nolen, mother of the bride, was attired in an apricot double knit dress with long sleeves, complemented with brown accessories. She wore an apricot carnation corsage.

The groom's mother choose a deep purple knit dress with black accessories and she wore a corsage of white carnations.

Both Mr. and Mrs. Walker are graduates of Granite City High School. The former Miss Nolen is employed at Hartford Steam Boiler Co., Clayton, Mo. Her husband works at an Alton plant.

They are residing in Granite City.

Lazenby Photo

MR. AND MRS. HAROLD WALKER. They were married in an evening ceremony at the City Temple Assembly of God. She is the former Miss Kathleen Diane Nolen, a daughter of Mr. and Mrs. Tommy Lynn Nolen, 2821 Pershing Ave.

MRS. VIRGINIA CARROLL UNDERGOES SURGERY

Mrs. Virginia Carroll, 2534 Spalding Ave., is recovering at St. Mary's Hospital in Richmond Heights, Mo., after undergoing major surgery on Oct. 24.

Mrs. Carroll, a secretary at Granco Steel Co., entered the hospital Oct. 15. Following surgery, she was a patient in the Intensive Care Unit for five days. She is now in Room 435.

DON'T GAMBLE
DRIVE A SAFE CAR....
Carmody Pontiac
Fairmont City, Ill.
271-2700 — 274-4450

HALLOWEEN PARTY FOR GIRL SCOUT TROOP 11

Junior Girl Scout Troop 11 of Emerson School held a costume judging and Halloween party Monday under the leadership of Mrs. Pat Doty.

The leader explained several of the scout programs for November, which will include making Thanksgiving favors for the Colonnades nursing home by all troops of Neighborhood Two, and trimming and filling food baskets for the annual "festival of giving" in December.

Prizes awarded in costume judging went to Colleen McCabe for keeping her identity secret the longest; Beth Unfried, Lisa Allen and Jennifer Nichols, most original; Amy Karnyes, cutest; and Janette Delaloye, funniest.

Prize winners in the game period were Mrs. Mary McCabe and Margaret Rodriguez, Bonnie and Tracy Becham, Beth Unfried, Sandy Painter, Christina Mathis, Cheryl Curtis, Laura Ohanesian and Jenny Nichols.

Other scouts and guests were Jenny Curtis, Nancy Mathis, Pam Doty, Cherri Rainey, Carrie Walker, Renee Heuser, Janalea Liebold, Cheryl Hook, Debbie Waters and two senior scouts, Becky Batson and Debra Doty, and Mesdames Joyce Hook, Rainey, Allen, Sandra Nichols, Barbara Mathis and Joan Mathis and guests, Jenny and Sara Nichols.

TO BUY, SELL, RENT OR HIRE . . . USE WANT ADS

Daughters of Isabella Circles Install

Joint installation ceremonies for newly elected officers of seven circles of the Daughters of Isabella in the Springfield Diocese were conducted this week at St. Bernardo Roman Catholic Church in Wood River.

Circle members, including those from Granite City, assembled at the parish hall for the installation, presided over by Mrs. Janet Hagen of Wood River, state regent.

Members of Our Lady of Fatima Circle 835 of Granite City taking part in the ceremonies were Mrs. Peggy Crnkovich, regent; Mrs. Marionrose Lambert, vice-regent; Miss Dorothy Hoedebeck, past regent; Mrs. Pauline Mezaros, financial secretary; Mrs. Irma Manning, treasurer.

Mrs. Grace Range, recording secretary; Mrs. Rosalie Johannigmeier, scribe; Mrs. Ann Pare, chancellor; Mrs. Berdell Goeller, custodian; Mrs. Mary Horvart, monitor; Mrs. Wilma Mance and Mrs. Cecelia Mance, guides; Mrs. Florence Ashal and Mrs. Esther Farr, guards; and Mrs. Vera Carey and Miss Juliana Hoedebeck, trustees.

After the installation, Mrs. Marie Heyer of Breese, Ill., supreme regent, spoke briefly and introduced several distinguished guests, including Mrs. Ann Walsh of St. Louis, past supreme regent; Mrs. Virginia Ahlers, of New Athens, trustee; Mrs. Mary Mansfield, of Mattoon, Ill., past state regent.

Also presented to the assembly were Mrs. Mary Ann Swipe of Collinsville, Diocese chairman; the Rev. J. Wright of Wood River, state chaplain; and Monsignor M. Whalen of Highland.

Mrs. Alice Tartantino, regent of the Wood River Circle, presented a gift to Mrs. Hagen and Mrs. Heyer in appreciation of their service to the circles.

A buffet luncheon was served by the host circle and a closing song was led by Mrs. Ann Walsh. The 1973 installation will take place in Alton.

NAMEOKI ROAD MISHAP

Autos driven by Bernard S. Miller, 1618 Lindell Blvd., and Harold M. Smithson, Edwardsville, were in an accident at 8:10 a.m. Tuesday at Nameoki Road and Lindell Boulevard.

TRAVELING BY AIR? CALL HOLIDAY SERVICE, 452-3131

CORRAL LIQUORS
ENTRANCES from Nameoki Rd. or through Ponderosa Steak House entrance off Johnson Rd.
House of Stuart SCOTCH 5th $3.89
MOGEN DAVID WINES . . . qt. 99¢
PEPSI COLA . . . 8 16-oz. bots. 79¢ Plus Dep.
Regular or King Size CIGARETTES . . . ctn. $3.49
NAMEOKI & JOHNSON ROAD
Phone: 451-9116

FITTER'S MARKET
4055 Pontoon Road — Granite City, 931-1112
WE GIVE EAGLE STAMPS — WE ACCEPT FOOD STAMPS
Krey Mellow BACON 2 lbs. 99¢
Half or Whole PORK LOIN Sliced Free lb. 79¢
Fresh Pork CALLIE 6-8 lb. Size LB. 49¢
U.S. Choice Round Center Cut STEAKS lb. $1.18
U.S. Choice CHUCK ROAST or CHUCK STEAKS lb. 68¢
FAMILY PAK PORK STEAKS lb. 6-lbs. or more 68¢
Ground Beef FAMILY PAK 6-lbs. or More lb. 68¢
Colonial BREAD 5 16-oz. loaves 89¢
BANANAS Golden Ripe lb. 10¢
Chapman's Sweetheart ICE CREAM 2 half gals. $1.09
Armour Chili With BEANS 2 15½-oz. cans 68¢
NO. 1 RED POTATOES 20 LB. BAG 99¢
Shasta Asst. Flavors SODA . . . 2 half gals. 89¢
or 10 CANS - - - - - - 99c
Weight Watcher's ICE CREAM half gal. 99¢
COUPON
FREE — FREE — FREE
FARM FRESH FRYER 2½-lb. Avg.
With additional $15.00 Purchase, excluding Dairy, Cigarettes and Coupon Item.
FITTER'S
U.S. GOVT. INSPECTED WHOLE FRYERS lb. 29¢ (3 Limit)

GOSKIE'S MARKET
2700 EDWARDS STREET
(Formerly -- EMMETT'S MKT.)
GRANITE CITY — PHONE 877-3781
Free Delivery On Orders of $5.00 or More
25¢ Charge for Orders Less Than $5.00
DUNCAN HINES CAKE MIXES WITH COUPON 3 for 89¢
JIFF Peanut Butter With Coupon 12-oz. jar 43¢
Reg. 39c HUNT'S CATSUP 3 20-oz. bots. $1
Reg. 99c Chapman Ice Cream half gal. 69¢
AURORA Toilet Tissue 2 ROLL pkg. 35c 2 pkgs. 49¢
MARTHA WHITE MACARONI & CHEESE DINNERS 5 for 69¢
FOX DELUXE FROZEN PIZZA . . . . each 59¢ Pepperoni - - 69c ea.
DIAMOND Aluminum Foil. . . 4 25 ft. rolls 99¢
Reg. 33c Colonial Bread 4 1-lb. loaves 89¢
KREY (Three Little Pigs) PORK SAUSAGE HOT OR MILD 1-lb. roll 59¢
KREY -- All Meat WIENERS. . . . . . . reg. 89c, lb. 79¢
VALUABLE COUPON
Duncan Hines LAYER CAKE MIXES 3 for 89¢ WITH COUPON Good Only at Goskies Expires Nov. 6, 1972 Plus Free Pound Cake Receipes in Our Store
GIANT COMET 21-oz. can with Coupon 19¢ Without Coupon 29c. Good only at Goskies. Coupons expire Nov. 6, 1972.
VALUABLE COUPON
TIGER COFFEE 1-Lb. CAN 79¢ WITH COUPON
VALUABLE COUPON
SAVE MONEY ON 12-OZ. CREAMY OR CRUNCHY Jif With This Coupon 43c Without Coupon 55c
Redeemable Only at Goskies
Coupon Expires Nov. 6, 1972

KARE DRUGS
HAVE YOUR PRESCRIPTIONS FILLED WHILE YOU GROCERY SHOP
SEE LOCATIONS AT BOTTOM OF AD
SAVE With Our "SUPER" DISCOUNT PRICES
K. 28 $1.13 SIZE—SPECIAL PACK GLEEM II TOOTHPASTE 7-oz. Tube 38¢
Redeemable at your Kare Center. Offer expires Tuesday, November 7, 1972. Limit one coupon per family.
79c SIZE — LAVENDER, LIME OR PEACH Kare Foaming Bath Oil 32-oz. 43¢
K. 40 $1.69 SIZE—OUR REGULAR $1.39 Lysol SPRAY DISINFECTANT 14-oz. 99¢
Redeemable at your Kare Center. Offer expires Tuesday, November 7, 1972. Limit one coupon per family.
$1.29 SIZE — WITH T25 SCOPE ORAL ANTISEPTIC 12-oz. 78¢
FREE! EISENHOWER DOLLAR WHEN YOU BUY 2 SUPER, 3 FAMILY OR 4 LARGE SIZE BOTTLES OF SCOPE MOUTHWASH. SEE THE DISPLAY IN OUR STORES FOR DETAILS AND REQUIRED CERTIFICATE. OFFER ENDS DECEMBER 30, 1972.
99c SIZE—FOR COLOR TREATED HAIR Style Hair Spray Regular, Super or Unscented 13-oz. 48¢
SAVE MORE WITH KARE KARE NASAL SPRAY Half Ounce 58¢
$1.39 SIZE VICKS SINEX NASAL SPRAY Half Ounce 88¢
65c SIZE VICKS VAPORUB 1½-oz. Size 44¢
$1.98 SIZE VICKS FORMULA 44 6-oz. Size $1.19
$1.59 SIZE — NEW DRY FORMULA SECRET ANTI-PERSPIRANT 6-oz. 89¢
NUMBER CX 126—12 EXPOSURES KODACOLOR INSTAMATIC FILM Roll 88¢
PYREXWARE SALE — REGULAR $1.59 2 QUART OBLONG BAKING DISH Each $1.11
WITH FREE EXTRA RIGHT HAND GLOVE PLAYTEX LIVING GLOVES Pair 88¢
BROWN JERSEY WORK GLOVES Pair 39¢
THERE'S A KARE PHARMACY NEAR YOU
3100 Madison Ave., Granite City, 451-7795
We Reserve the Right to Limit. Prices Good through Nov. 7th.

EVERYDAY 'SUPER' DISCOUNT FOOD PRICES

..... MEATS TOO!

SUPER NATIONAL MARKETS

We believe it! BEST MEATS IN AMERICA Prove it to yourself!

3100 MADISON AVE. GRANITE CITY, ILL.
STORE HOURS: Mon., Tues., Wed., 8:30 AM 'til 10 PM
Thurs., Fri., 8:00 AM 'til 10 PM — Sat., 8:00 AM 'til 9:30 PM

WHAT 'SUPER' DISCOUNT PLUS MEANS TO YOU!

It is our purpose, as food retailers, to sell you the Highest Quality Foods at the Lowest Possible Prices!

TO SERVE YOU BETTER WE HAVE REDUCED PRICES. IN EVERY DEPARTMENT OF EVERY STORE.

Save on Fresh Meats, Fruits, and Vegetables, Frozen Food, Health and Beauty Aids, and Famous Brand Grocery Products.

We know that the combination of these "Super" Discount Prices, our Satisfaction Guaranteed Quality, and the Cash Value of Eagle Stamps offer you one of the Lowest-Cost, Highest Quality Food Stores in the area.

Put Us To The Test!

Plus Eagle Stamps FOR EXTRA CASH

SUPER SPECIAL — FRESH REGULAR, Units of 6 Lbs. or More, **Ground Beef** Lb. **69¢** (WAS 73¢). Units of 2 Lbs. or More Lean Ground Beef Lb. 89¢

SUPER SPECIAL — U.S.D.A. CHOICE, BLADE CUT, **CHUCK STEAKS** Lb. **58¢** (WAS 75¢). USDA CHOICE. Center Cuts Lb. 68¢

SUPER SPECIAL — U.S.D.A. CHOICE, ROUND BONE, SHOULDER, SWISS STYLE **STEAKS** Lb. **98¢** (WAS $1.18). USDA CHOICE. BONELESS Lb. $1.08

SUPER SPECIAL — MAYROSE ALL MEAT SKINLESS **WIENERS** 12-oz. Pkg. **59¢** (WAS 73¢). Mayrose Sliced Bacon Lb. 89¢

EVERYDAY "SUPER" DISCOUNT PRICE! — FRESH LEAN, Mixed Rib, Loin, First Cuts ¼ Loin, **Pork Chops** Lb. **89¢** (WHY PAY MORE?). Country Style Spare Ribs Lb. 89¢

SUPER SPECIAL — FARM FRESH, USDA Inspected, Fryer **Breast Quarters** Lb. **39¢** (WAS 49¢). Leg & Thigh Quarters .... Lb. 45¢

Max German Smoked Bulk or **LINK POLISH SAUSAGE** Lb. 99¢
Krey A.C. By The Piece **BRAUNSCHWEIGER** Lb. 65¢

All White Fish **FILLET OF TURBOT** Lb. 89¢
Elmwood Garlic, All Beef or **ALL MEAT BOLOGNA** 8-oz. Pkg. 59¢

Elmwood Salami, Pickle, or **HEAD CHEESE** 8-oz. Pkg. 59¢
Elmwood Sliced **CHOPPED HAM** 6 oz. Pkg. 69¢

Elmwood **HAM & CHEESE** 6-oz. Pkg. 65¢
Top Taste, Vacuum Packed Pickle Loaf or **ALL MEAT BOLOGNA** Lb. 89¢

U.S.D.A. Choice, Tender **RIB STEAKS** Lb. $1.38
Club Steaks .... Lb. $1.68
Select Shank Portion **FULLY COOKED HAM** Lb. 55¢

Krey Hickory Smoked, First Cuts, 2 to 3-Lb. Avg. or Half or Whole, 5 to 10-Lb. Avg. **PIECE BACON** Lb. 68¢

EVERYDAY "SUPER" DISCOUNT PRICE! — U.S.D.A. Choice PIN BONE CUT **Sirloin Steak** Lb. **$1.38** (WAS $1.48). USDA CHOICE. Center Cuts Lb. $1.48

EVERYDAY "SUPER" DISCOUNT PRICE! — U.S.D.A. CHOICE FRESH BEEF **Cube Steaks** Lb. **$1.58** (WHY PAY MORE?). USDA CHOICE. Shortribs of Beef Lb. 78¢

EVERYDAY "SUPER" DISCOUNT PRICE! — U.S.D.A. INSPECTED ROCK CORNISH **GAME HENS** 1½ to 2 Lb. Avg. Lb. **59¢** (WHY PAY MORE?). 95% Boneless Pork Butt Roast Lb. 78¢

EVERYDAY "SUPER" DISCOUNT PRICE! — FRESH, LEAN Picnic Style **Pork Roast** 6 to 8 Lb. Avg. Lb. **59¢** (WHY PAY MORE?). PRE-CARVED Lb. 65¢

EVERYDAY "SUPER" DISCOUNT PRICE! — U.S.D.A. CHOICE Whole, Bone In, Standing **Rump Roast** Lb. **98¢** (WHY PAY MORE?). USDA CHOICE. 6th & 7th Rib, Standing Rib Roast Lb. $1.18

EVERYDAY "SUPER" DISCOUNT PRICE! — U.S.D.A. CHOICE Units of 2 Lbs. or More, Boneless **Beef Stew** Lb. **98¢** (WHY PAY MORE?). USDA CHOICE. Plate Boiling Beef Lb. 48¢

"SUPER" SPECIAL — EXCEPT HAM, BEEF OR HADDOCK **Banquet Dinners** **3** Reg. Pkgs. **89¢** (Was 38¢). With Coupon Below

"DAWN-DEW FRESH" FRUITS & VEGETABLES
SAVE WITH OUR EVERYDAY "SUPER" DISCOUNT PRICES

FRESH **BANANAS** Lb. **13¢** (WAS 19¢)
CALIFORNIA NAVEL SEEDLESS **ORANGES** Medium Size **20** Pack **89¢** (NEW SEASON!)
JUICY SEEDLESS **GRAPEFRUIT** **6** Pack **79¢** (WAS 89¢)
FLORIDA GOLDEN **SWEET CORN** **5** Pack **49¢** (WAS 5/59¢)

U.S. No. 1 Quality **RED POTATOES** 10 Lb. Tote Bag 79¢
Extra Fancy, Washington **RED DELICIOUS APPLES** 2 Lbs. 69¢
Golden Delicious Apples 2-Lbs. 59¢
Florida Delicious **JUMBO AVACADOS** 3 For $1.00
Northwstern, Extra Fancy **LARGE ANJOU PEARS** Lb. 39¢

FREE! A 26-oz. Box Top Taste **TABLE SALT** When You Purchase A 4-Lb. Bag Orchard Park White or Yellow **POPCORN** 4 Lb. Bag 69¢. You Get Both For 69¢. No Coupon Needed

FRESH FOR FLAVOR

AUTUMN MENU SPECIALS

FRESH CHINESE BEAN SPROUTS	Lb.	39¢
LARGE BUNCH FRESH BROCCOLI	Each	39¢
FRESH CANADIAN RUTABAGAS	2 Lbs.	29¢
OCEAN SPRAY CRANBERRIES	3 Lbs.	$1.00
SELECTED SWEET POTATOES	Lb.	19¢
ENGLISH WALNUT MEATS	10-oz. Pkg.	89¢
SUN GIANT PITTED DATES	1-Lb. Box	59¢
GLACE FRUIT MIX	1-Lb. Cup	59¢

SUPER" SPECIAL — ORCHARD PARK GRADE "A" **LARGE EGGS** **29¢** (Was 49¢). With Coupon Below

Super Special N. 1 — Except Ham or Beef or Haddock **BANQUET DINNERS** 3 Reg. Pkgs. 89¢. With this coupon and purchase of $5.00 or more, excluding liquors, tobaccos, or fresh milk products. Offer expires Tues., Nov. 7, 1972. Limit one coupon per family. NATIONAL

Super Special N. 7 — Orchard Park **Large Eggs** Doz. 29¢. With this coupon and purchase of $5.00 or more, excluding liquors, tobaccos, or fresh milk products. Offer expires Tues., Nov. 7, 1972. Limit one coupon per family. NATIONAL

WE RESERVE THE RIGHT TO LIMIT

"SUPER" SPECIAL — ORCHARD PARK **Tomato Juice** **3** 46-oz. Cans **89¢** (Was 31¢)

SUPER SPECIAL WAS 44¢ — Pillsbury Chocolate Fudge, Yellow or White **CAKE MIXES** **3** Reg. Pkgs. **$1**

SUPER SPECIAL WAS 2/29¢ — BUSH'S SHOWBOAT **PORK 'N BEANS** **7** 14½-oz. Cans **$1**

"SUPER" SPECIAL — ORCHARD PARK **SHORTENING** **3**-Lb. Can **69¢** (Was 79¢)

EVERYDAY "SUPER" DISCOUNT PRICE! — Baker's **CHOCOLATE CHIPS** 12-oz. Pkg. **39¢** (Was 59¢)

EVERYDAY "SUPER" DISCOUNT PRICE! — PEVELY GRADE A **LOW FAT MILK** Gal. Ctn. **79¢** (Was 86¢)

EVERYDAY "SUPER" DISCOUNT PRICE! — Top Taste **White Bread** **5** 16-oz. Loaves **$1** (Was 25¢). Top Taste Sandwich Bread 3 24 oz. Lvs. $1.00

WE RESERVE THE RIGHT TO LIMIT

"SUPER" SPECIAL (Was 42¢) **Krispy Crackers** 1-Lb. Box 39¢

SAVE ON FAMOUS BRANDS

"SUPER" SPECIAL (Was 49¢) Vanity Fair **Dinner Napkins** 75 In Box 45¢
"SUPER" SPECIAL (Was 29¢) Vanity Fair **Facial Tissue** 4 Boxes of 134 $1
"SUPER" SPECIAL (Was 36¢) Vanity Fair **Paper Towels** 3 Large Rolls $1
"SUPER" SPECIAL (Was 39¢) Orchard Park **Applesauce** 3 25-oz. Jars $1

ORCHARD PARK VEGETABLES

- Cream or Whole Golden Corn
- Cut or French Green Beans
- Spinach
- Peas
- Sliced Beets
- Whole Potatoes
- Sliced Carrots
- Mixed Vegetables

SUPER SPECIAL WAS 2/45¢ — **5** 303 Cans **$1**

Mix or Match!

"Super" Discount Prices On Bush's Foods

"SUPER" SPECIAL (Was 2/35¢) Bush's **Kidney Beans** 7 300 Cans $1
"SUPER" SPECIAL (Was 2/33¢) Bush's **Chili-Hot Beans** 7 300 Cans $1
"SUPER" SPECIAL (Was 2/29¢) Bush's **Northern Beans** 7 300 Cans $1

Super Special 2. — **WORTH 7¢** When You Purchase A 5 Lb. Bag **PILLSBURY FLOUR**. Offer expires Tues., Nov. 7, 1972. Limit one coupon per family. NATIONAL

Super Special 4. — Was 45¢. Rhodes **BREAD DOUGH** 2-Lv. Pkg. 35¢. Offer expires Tues., Nov. 7, 1972. Limit one coupon per family. NATIONAL

BAKERY SPECIALS

- THURSDAY
REGULAR $1.79
Frosty Mountain Date Nut Cake... **$1.69**

- FRIDAY
REGULAR 3 for 47¢
Apple Crumb Rolls 4 FOR **59¢**

WEEKEND SPECIAL
THURSDAY • FRIDAY • SATURDAY
REGULAR 95¢
Cherry Butter Cakes each **79¢**

"SUPER" SPECIAL (Was 2/35¢) Hills **Dog Food** 6 15-oz. Cans $1
"SUPER" SPECIAL (Was 19¢) Imitation Orange Drink **Bright & Early** 6 6-oz. Cans $1
"SUPER" SPECIAL (Was 56¢) Orchard Park Regular or Buttermilk **Biscuits** 6-can Pack 49¢

Super Special 3. — Was 75¢. KRAFT'S **AMERICAN SINGLES** 12-oz. Pkg. 68¢. Offer expires Tues., Nov. 7, 1972. Limit one coupon per family. NATIONAL

WE RESERVE THE RIGHT TO LIMIT

Super Special 5. — **WORTH 7¢** When You Purchase One 24-oz Regular or Crinkle DEEP FRIES POTATOES. Offer expires Tues., Nov. 7, 1972. Limit one coupon per family. NATIONAL

PEPSI COLA **4** Quart Bots. **$1.00**
NO-RETURN BOTTLES

EVERYDAY "SUPER" DISCOUNT PRICE! — JERSEY FARM **ICE CREAM** Half Gal. **57¢** (Was 69¢). Orchard Park Ice Cream Half Gal. 69¢

EVERYDAY "SUPER" DISCOUNT PRICE! — KENWOOD 92 SCORE **BUTTER** 1-Lb. Roll **79¢** (Was 86¢). Orchard Park Stick Butter Lb. 83¢

Super Special 6. — Was $1.15. Beef or Chicken **LA CHOY BI PACKS** 43-oz. Can 89¢. Offer expires Tues., Nov. 7, 1972. Limit one coupon per family. NATIONAL

Impact of Steel Anti-Pollution Costs Studied

A steel industry spokesman has taken sharp issue with the Environmental Protection Agency over its interpretation of the results or a government-sponsored study of the economic impact of pollution abatement on the steel industry.

"Contrary to the interpretation by the EPA, the study prepared by Booz, Allen & Hamilton clearly demonstrates that the steel industry would suffer severe financial hardship in meeting the presently projected environmental control requirements through 1976," John P. Roche, president, American Iron and Steel Institute, said.

Roche continued, "I am surprised that the EPA chose to completely ignore three of the four combinations of circumstances studied, all of which cause Booz, Allen to adjudge the steel industry to be financially unable to afford the prospective pollution abatement costs.

"Booz, Allen estimated that the industry's insufficiency of funds, after using all internally generated funds plus borrowing to its debt limit, would range between $500 million and $2 billion between now and 1976.

Unlikely Circumstances

"The report sets forth only one highly unlikely combination of circumstances," said Roche, "under which the financing of abatement expenditures should prove feasible. This set of 'if's' comprised the following:

"If between now and 1976 the steel industry does not have to pay for any other legislated cost increases (such as for safety and health expenses; increased federal, state or local taxes; or higher social security or legislated pension costs);

"If no steel industry facilities have to be shut down and replaced prematurely as a result of pollution control requirements;

"If steel companies limit their capital expenditures solely to pollution abatement and to replacing plant and equipment as it wears out—that is, if they spend absolutely nothing to expand their productive capabilities;

"If steel companies are able to achieve price increases of 4.3% per year between now and 1976, and if such increases fully cover all cost increases net of productivity gains;

"If the domestic steel industry used for pollution abatement purposes all of its internally available funds (after normal facility replacements and maintaining stockholders' dividends at present dollar levels); and

"If additional borrowings of $600 million were made, putting the industry at what the report viewed as its absolute debt ceiling.

"Even if this combination of circumstances should actually occur," Roche said, "for the industry to afford the required expenditures for abatement it would still be necessary for the steel industry by 1976 to be earning more than double its 1971 profits. We are pleased to see such an earnings projection in the Booz, Allen study."

Rather than relying on the EPA interpretation of the report, Roche urged all interested parties to obtain a copy of the full report and to study it independently.

Copies may be obtained from the National Technical Information Service, U. S. Department of Commerce, Springfield, Va. 22151.

Venice Man Charged After Police Chase

Carroll F. Wallace, 26, of 611 Fillmore St., Venice, was charged with speeding and disorderly conduct after Venice police reportedly chased his auto through Venice during the weekend.

Officers said his car was seen traveling on Broadway at high speed with the headlights off. He was chased west on Broadway to Sixth Street, where his car left the road during a left turn and traveled over St. Mark's School property. The chase continued south on Sixth to Fillmore, where he allegedly turned left and parked the auto.

HOME BURGLARIZED

Wanda Robinson, 109½ Meredocia St., Venice, reported entry of her home this week. She had been gone from her home five minutes and, when she returned, the front door was open. Taken were a television set, a tape recorder and a diamond wrist watch. Entry was gained by breaking the glass in a door.

SKOTTY'S
JEWELRY & CARD SHOP
1304 Niedringhaus
876-6414

CHOICE PICKINGS

See the very latest in complete kitchen displays offering a selection of over 43 styles in all price ranges for your approval.

D.I.Y. FIESTA 7' KITCHEN

Just 1 example of an inexpensive way to a new kitchen.

Included: 2 24" base cabinets, 1 36" sink front, 1 valance, 2 24" wall cabinets, post formed counter top with end caps applied, 33x22" deluxe stainless steel sink, basket strainers, and Peerless faucet.

An exceptional value **199^{95}**

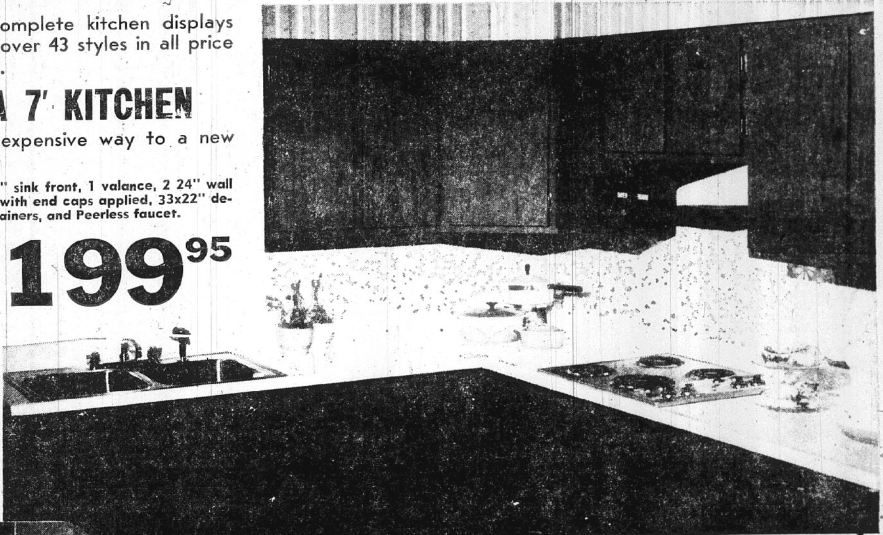

Bring in your kitchen measurements. Our professional designers will be happy to work with you in selecting the style and size to fit your requirements and then give you a cost estimate.

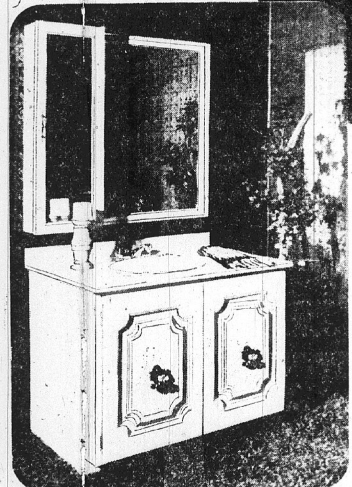

VANITY SPECIALS

20x16" SPACE SAVER complete with integral bowl in a beautiful marble top. Select from 3 styles.

PROVINCIAL or CONTEMPORARY — — — 64^{95} plus faucet
MEDITERRANEAN — — — — — — — — — 65^{95}

SPECIAL PURCHASE

Attractive routed antique white/gold vanity cabinets. An unusual buy at these prices.

24"	31.35
30"	34.65
36"	38.50
48"	47.85

See our complete in-stock selection of vanities and marble tops in most styles and sizes. Marble tops are available with moulded in shell or oval bowl and curved backsplash in fashion colors.

MARBLE TOPS

25"	41.50
31"	45.50
37"	50.00
49"	59.00

MEDICINE CABINETS

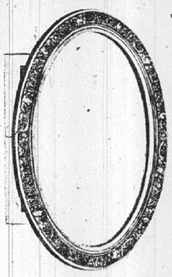

Queen Anne

A gold framed decorator cabinet with or without lights. Fits 12" x 16" wall opening.

Model No. 311 26^{30}
Optional Lights 21^{46}

MOUNT VERNON

Mirrored cabinet features gold embossed white frame. Fits 14" x 20" wall opening.

Model No. 315 17^{35} Optional Lights 19^{71}

WILSHIRE ENSEMBLE

A 30" surface mounted complete unit that includes cabinet, mirror, and light.

NOW ONLY 35^{88}

Brighten up with a new light fixture. Select from 80 famous brand Thomas fixtures on display and in-stock. Savings priced, of course.

CEILING TILE

Huge selection of famous brand 12 x 12 Armstrong tile in today's 6 most wanted patterns. — — — — — From 14¢ Ea.

Install A Suspended Ceiling This Weekend!

We'll tell you what you need and show you how.

GRID SYSTEM

10' wall angle 59¢ 2' cross tee 16¢
12' main tee 99¢ 4' cross tee 32¢

Drop-in 2 x 4' tiles — from — 97¢ Ea.

PANELINGS

Genuine hardwoods. Enjoy the elegance of natural wood at exceptional savings. All 4 x 8' - ¼" thick.

Indian Rosewood — — — — — 12^{40}
Marble Ebony — — — — — 14^{95}
Madeira Gleaming Walnut — — — — 11^{35}
Accent Elm — — — — — — 8^{45}

3-D Rustic Faced Panels

4 x 8' sheets
Cedar Weatherboard — — 8.60
Rustic Smoke or Moss Green 6.20

Mahogany backed Vinyl Clad panels in 4 attractive tones. 4 x 8' sheets — — — — — — 4^{25} Ea.

PACESETTER PANELS

A low cost value in light, medium, or dark tones.

4 x 7' 2^{67}
4 x 8' 2^{97}

Prestile Bathroom Paneling

Plastic finished to make it impervious to dirt. Always new with a wipe of a damp cloth. Several patterns in 4 x 8' easy to install sheets — — — — — — — 7^{45} Ea.

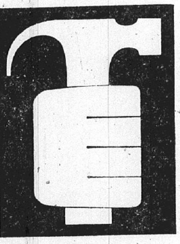

NEW HOURS
MON.-FRI. 8-8:30
SAT. 8-8

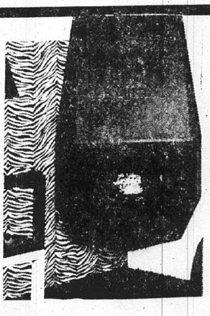

Deco-Glo Electric Fireplaces

A great way to add beauty and warmth to your home. Easy to install in any room, on any wall, anywhere. Comes complete with electric logs, heating and blower unit, and screen. Several models in stock in choice of Forest Green, Traditional Black, or Flame Red.

Only 99^{95}

Decorative trim kits available

Do-It-Yourself Home Centers

HIGHWAY 111, BETWEEN I-70 and 270, GRANITE CITY, PHONE 931-6060

69th ANNIVERSARY SALE!

Open Every Morning 8 A.M.
CLOSED SUNDAY

Schermer's

OPEN EVERY NITE 'TIL 9 P.M.

"The 1-STOP SUPERMARKET"
12th and MADISON AVE. MADISON

DOUBLE RAINBOW STAMPS
EVERY TUESDAY
ON ALL PURCHASES
EVERY THURSDAY
ON PURCHASE OF $10.00 OR MORE

THIS WEEK'S JACKPOT
$400

NAME CALLED
MR. A. CLINE
4601 Maryville Rd., Granite City
CARD NOT PUNCHED
New Jackpot Time Saturday 4:30 P.M.
Listen for Broadcast on W.G.N.U.

VOLUME NO. 11
Columbia Encyclopedia $1.99
NOW ON SALE ONLY

CHEF'S BEST BREAD
1-lb. Bag Wrapped 5 for 89¢
24-oz. Sandwich 3 for $1.00

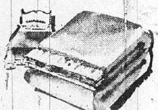

Burlington Cozy Warm
BLANKETS
100% virgin fiber, 50% Acrilon, 50% Polyester. Sizes 72" x 90". Fits single or double beds.
Each $1.39 PLUS One Filled Rainbow Stamp Book.

HUNT'S
TOMATO CATSUP
32-oz. Btl. 49¢

BETTY CROCKER
FUDGE BROWNIE MIX
22-oz. Pkg. 59¢

KEEBLER'S REG. 59c VALUE
FUDGE STRIPE or PITTER PATTER COOKIES
2 pkgs. 99¢

VESS—ALL FLAVORS
CANNED SODA
10 12-oz. Cans 99¢

Champagne Velvet
BEER
24 12-oz. bottle case $3.29 plus dep.
24 12-oz. can case $4.15
8 12-oz. can pkg. $1.39

Falstaff
BEER
12 12-oz. can ctn.
$2.19

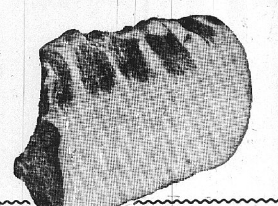

Fresh, Lean
PORK LOINS
WHOLE, HALF 1ST CUTS
SLICED FREE
LB. **79¢**

Lean, Tender Beef
RIB STEAK LB. 99¢

Fancy, Spring 4-to-5-lb. Avg.
LAMB SHOULDERS LB. 49¢

Krey's Whole Half or 1st Cuts
SLAB BACON SLICED FREE LB. 69¢

FRYING CHICKEN QUARTERS
LEGS or BREASTS LB. 39¢

BUDDIG'S SLICED, SMOKED MEATS
- HAM
- BEEF
- TURKEY
- CHICKEN
- CORNED BEEF
- PASTRAMI

3 Pkgs. $1.00

WEYHAUPT'S FULLY COOKED
PICNIC HAMS
6 TO 8-LB. AVERAGE
lb. 59¢

COUPON
DEODORANT SOAP
ZEST
3 Comp. Size Bars 35¢
With This Coupon Only
This Coupon Good Only At SCHERMER'S

COUPON
KITCHEN CLEANSER
COMET
2 Large Cans 29¢
With This Coupon Only
This Coupon Good Only At SCHERMER'S

COUPON
REG. 59c VALUE
GLAD Food Storage BAGS
50-Ct. Box 19¢
With Schermer's 40c In Store Coupon

PORK RIBLETS
Ideal for Bar-B-Q
3 lbs. $1.00
30-Lb. Box . . . $8.99

TURKEY PARTS
LEGS . . . . . . 3 lbs. $1.00
Try These Bar-Be-Cued
WINGS . . lb. 39c . . 3 lbs. $1.15
Roasted or Baked
TAILS . . . . . . 4 lbs. $1.00
Cooked With Noodles or Beans
BREASTS . . . . lb. 69c
Always Delicious!

SPIC & SPAN CLEANER
GIANT SIZE BOX 99¢
PLUS 2 PLASTIC MIXING BOWLS FREE WITH EACH PURCHASE

Chef's Best Reg., Drip or Perk Grind
COFFEE 2 lb. Cans $1.39
LIMIT ONE WITH $5.00 PURCHASE

Red and White
SNACK PACK PUDDINGS 3 4 Can Packs $1.00
- VANILLA
- CHOCOLATE
- CHOC. FUDGE

Meadowdale Sliced
PEACHES 4 No. 2½ Cans $1.00
Limit 4 Cans With $2.50 Purchase

Pioneer
DOG FOOD 11 15-oz. Cans $1.00
CASE of 48 $4.25

KREY'S
BEEF STEW 24-Oz. Can 69¢

HEINZ GENUINE
DILL PICKLES 48-Oz. Jar 79¢

Kraft's French
SALAD DRESSING 3 8-oz. Btls. $1.00

Fire Side
SALTED CRACKERS 1-lb. box 29¢

Golden Ripe
BANANAS lb. 10¢

BARTLETT PEARS . . . . 5 lbs. $1.00
LARGE CALIFORNIA CANTALOUPES . . . 3 for $1.00
LARGE CUCUMBERS . . . . 4 for 29¢
TEXAS JUICE OR CALIFORNIA ORANGES . . . . 3 doz. $1.29
RED OR GOLDEN DELICIOUS APPLES . . . . 8 lb. bag 79¢
GARDEN FRESH GREEN PEPPERS . . . . large pan 49¢

HOME GROWN
TURNIPS
lb. 10¢

GOLDEN DELICIOUS
APPLES
lb. 10¢

TEXAS PINK
GRAPEFRUIT
10 for 99¢

—DAIRY DEP'T SPECIALS—

OUR CHEF'S
ICE CREAM
CHOCOLATE or VANILLA
GALLON CTN. 99¢

IMPERIAL
MARGARINE
2 1-lb. Ctns. QUARTERS 79¢

BANQUET
COOK-IN BAGS
4 5-oz. Pkgs. $1.00

LAND O' LAKES
AMERICAN CHEESE
SINGLES
12-oz. Pkg. 63¢

BALLARD
FLAKY BUTTERMILK BISCUITS
5 9½-oz. Tubes $1.00

Editorial Page

Comment and Analysis

Nov. 2, 1972

Granite City Press-Record

PUBLISHED MONDAY AND THURSDAY
By Granite City Press-Record, Inc.
1815 Delmar Ave., Granite City, Ill. 62040
876-2000

PUBLISHER C. E. Townsend
GENERAL MANAGER Paul Halbert
EDITOR Wm. F. Winter

MEMBER
Southern Illinois Editorial Association
Illinois Press Association
National Newspaper Association
International Conference of Weekly Newspaper Editors

A Post Corporation Newspaper

Fifteen cents per copy. By mail to Granite City Rural Route, $14.40 per year; first and second zones, $16.20 per year; third zone, $16.60 per year, fourth zone, $17.20 per year; fifth zone, $18.00 per year; sixth zone, $18.60 per year; seventh zone, $19.20 per year; eighth zone, $19.70. Six months, one-half annual rate. Servicemen—$8.10 per year; $4.05 for 6 months.—Anywhere in the world.

Re-Elect Hard-Working, Effective Senator Vadalabene

State Senator Sam Vadalabene, 58, Edwardsville Democrat, is strongly endorsed for re-election in recognition of his skilled and tireless legislative efforts. His General Assembly experience includes not only two years as a senator but four years as a state representative.

Winner of "outstanding citizen" and "outstanding legislator" awards, Senator Sam works intelligently, imaginatively, unceasingly and effectively. His areas of special expertise include appropriations, mental health, youth, county-township affairs, agriculture, recreation and consumer borrowing.

Because he "does his homework" and has a knack for securing passage of his proposals, he has been the sponsor or co-sponsor of many laws of benefit to the 56th District. Current examples include legislature- and governor-approved bills related to health, compensation, sanitation, education, incineration, drainage, arts, safety, fire-fighting and revenue.

He has disclosed his income each year he has been a legislator, and favors further ethics laws. He opposes new taxes, particularly where the burden would be on lower and middle income taxpayers.

He plans to continue efforts for restoration to Madison County of diverted highway funds and for construction of a cultural-exposition center in this region.

His belief is that "a good senator must do more than vote his convictions when bills come to the floor. I keep close to the personal needs and individual problems of all my constituents. All too often you hear the complaint that many people in government are not responsive; but I can say that I have been responsive."

Senator Vadalabene promises to "listen to all proposals with a compassionate heart, a sense of fiscal responsibility and a desire to serve."

We're for those sentiments and the man who voiced them.

Representatives Calvo, Kennedy, Walters Endorsed

For the three positions as state representatives of the 56th District, the Press-Record endorses the three incumbents, Horace L. Calvo, 45, Granite City Democrat, Leland J. Kennedy, 63, Alton Democrat, and Robert J. Walters, 41, Alton Republican.

Four are seeking the three posts. The other candidate, Mrs. Phyllis Walker, 35, a Moro Republican, is a teacher and formerly was a clerk in the state driver license division.

In addition to the advantage of their past service in the Illinois General Assembly, the three representatives have shown an active interest in the needs of this region and have been willing to seek to meet them in constructive ways.

Rep. Kennedy has completed nine terms, with service on committees in the fields of industry-labor relations, financial institutions and public aid; Rep. Calvo, an attorney, two terms, with experience on education, municipal, judiciary and environmental matters; and Rep. Walters, a public relations executive, one term, with interest in university, mental health and transit topics.

A Lasting Peace and Prosperity Without Inflation May Be Possible If President Nixon Is Re-Elected

The path to the "generation of peace" envisioned by President Richard M. Nixon has not been as short or simple as most people had hoped, but he has guided America along it in a way that gives real hope of a peace that will endure.

The goal of economic growth without a disastrous level of income-robbing inflation has not proved to be easy to achieve, but the President has made visible progress in that direction.

The objective of domestic tranquility and justice remains short of total fulfillment but seems much closer than was the case four years ago, when Mr. Nixon began to apply his firm hand and sound judgment to the tiller of our storm-tossed ship of state.

His specific achievements include:

Improved relations with the Communist world.

Apparent settlement of the Vietnam war.

Announced plans to end the military draft.

Maintenance of an adequate military defense at the same time he was able to tip the balance of overall spending to "home front" services.

Competent handling of the Presidency, a difficult administrative task for which he was prepared by long and varied government service.

His opponent, who is in many ways a good man, advocates too abrupt a departure from too many of the present federal programs and policies.

While far from a perfect man, Mr. Nixon may yet achieve greatness if allowed to complete the full eight years of Presidential service which he seeks. We favor his re-election on Nov. 7.

The FORUM

Name and address must accompany each letter but will not be revealed if anonymity is requested. Communications of less than 250 words will be given preference. All are subject to condensation and grammatical changes. Those libelous or not in good taste will be rejected or edited.

FEARS McGOVERN WOULD ABANDON HIS PROMISES

To the Editor:

I am a Democrat, my parents are Democrats and my grandparents were Democrats. However, I, like many of my fellow Democrats, support President Nixon's re-election.

Sen. George McGovern has charged that Democrats who support Nixon do so to receive special favors for their oil investments.

As I am a working-class union member without oil wells or oil stock—as the great majority of disaffected Democrats are—this theory doesn't hold water.

In 1948, George McGovern abandoned the Democratic party for Henry Wallace's third party and then abandoned Henry Wallace.

At this year's Democratic convention, he threatened to abandon the party again if he did not receive the nomination.

Later, after supporting Sen. Tom Eagleton privately and publicly 1,000%, he abandoned him as his vice-presidential candidate.

The campaign of "strictly issues" that he launched was abandoned when he compared the President with Hitler.

He also abandoned his proposed gift of $1,000 to every man, woman and child when it was found to be unpopular.

McGovern abandoned all working men with his stand on right-to-work laws, but now says that he would end the war in Vietnam without any guarantee that our P.O.W.'s would not be abandoned.

You might say that I support President Nixon because I am afraid that Sen. McGovern will support me with his proven abandonment.

GARY BUTLER
3100 Mockingbird Lane

IDEALISM OF NATION REQUIRES NEW LEADER

To the Editor:

This election gives us a chance to come home to the original concept of democracy and the original intent of our responsibility to our fellow man.

George McGovern believes that now is the time to re-evaluate our policies, which have become double standards of morality.

Now is the time to "call America home to the founding ideals that nourished us in the beginning."

It is time to stop the dangerous nationalism which has created a feeling of superiority and has negated our Bill of Rights.

Under Mr. Nixon's administration, the cost of living has risen 18%, the number of people living in poverty has increased for the first time in a decade, the welfare rolls have soared.

Mr. Nixon's "law and order" administration has brought us the ITT affair, "Watergate," 10 million dollars of unreported campaign funds and the Russian wheat deal.

And the war goes on. Where are our democratic ideas?

Because of America's involvement in the Vietnam War, we have supported a corrupt dictatorship in South Vietnam; 40,000 South Vietnam civilians have been executed without trial under the Thieu regime.

We have lost 20,000 American lives, contributed to 4.5 million Indochinese casualties — killed, wounded or made homeless — and dropped two tons of bombs every 60 seconds.

George McGovern offers the only hope to end this hypocritical period in our history and to bring America home to peace and prosperity.

GREG HUTCHINGS
2522 Cleveland Blvd.
ANN HENDERSON
1612 Lindell Blvd.

McGOVERN INDICATES HE WILL BE A POOR LOSER

To the Editor:

I wonder if the McGovernites are as proud of their leader as they were prior to the article in a newspaper, which is endorsing him, in which he stated, "If I lose the election, I cannot support Richard Nixon."

Now this is a real display of true Americanism. Does he not realize that he is not supporting Richard Nixon but the President of the United States,

He is saying that he will not support the will of the majority. This is a worse display of Americanism than the youngsters of 18 or 19 who went to other countries to avoid serving their own country. We can excuse them on the basis of age; but, McGovern?

We have always prided ourselves on good sportsmanship and being gracious winners or good losers.

But he has displayed the worst form of sportsmanship in voicing such an opinion. What if those who voted for him and lost felt the same way and refused to support him?

I recently wrote to a foreign friend and stated, "We may seem to be at each other's throats but when this is over, we will react as one nation with the welfare of our country at heart."

It would seem now that I should add a "P.S." and state, "With the exception of George McGovern, because he is a poor loser."

LOCAL WOMAN VOTER

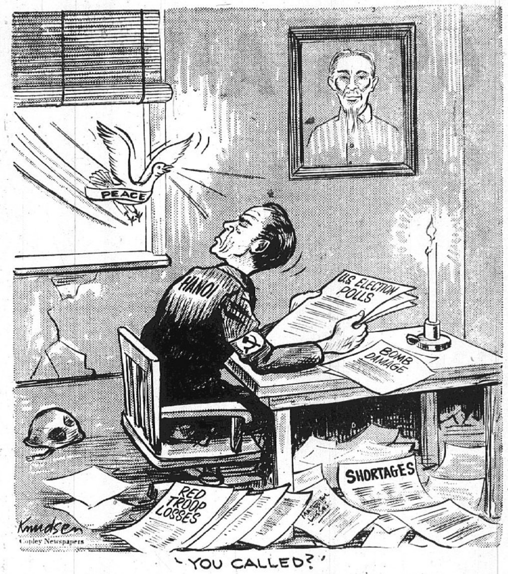

'YOU CALLED?'

Majority Must Rule, Not an Elite; Limitation on Prices Enables Everyone's Living Standard to Rise

Remarks by President Nixon on the philosophy of government, excerpted from his radio address of Oct. 21:

Every politician since Jefferson's time pays lip service to the consent of the governed, along with "majority rule" and "the will of the people."

But the truth is that a great many people in politics and elsewhere believe that the people just do not know what is good for them. Putting it bluntly, they have more faith in government than they have in people.

They believe that the only way to achieve what they consider social justice is to place power in the hands of a strong central government which will do what they think has to be done, no matter what the majority thinks.

To them, the will of the people is the "prejudice of the masses."

They deride anyone who wants to respond to that will of the people as "pandering to the crowd."

A decent respect for the practice of majority rule is automatically denounced as "political expediency." I totally reject this philosophy.

When a man sees more and more of the money he earns taken away by government taxation, and objects to that, I don't think it is right to charge him with selfishness, with not caring about the poor and the dependent.

When a mother sees her child taken away from a neighborhood school and transported miles away, and she objects to that, I don't think it's right to charge her with bigotry.

When young people apply for jobs—in politics or in industry—and find the door closed because they don't fit into some numerical quota, despite their ability, and they object, I do not think it is right to condemn those young people as insensitive or racist.

Of course, some people oppose income redistribution and busing for the wrong reasons. But they are by no means the majority of Americans, who oppose them for the right reasons.

It is time that good, decent people stopped letting themselves be bulldozed by anybody who presumes to be the self-righteous moral judge of our society.

There is no reason to feel guilty about wanting to enjoy what you get and get what you earn; about wanting your children in good schools close to home; or wanting to be judged fairly on your ability.

Those are not values to be ashamed of; those are values to be proud of.

Those are values that I shall always stand up for when they come under attack.

We will change America for the better by attacking our real problems, and not by attacking our basic values.

We will improve the quality of our public dialogue by respecting, not impugning, the motives of the people who the winning candidate will ultimately represent.

The rights of each minority must be vigorously defended—and each minority must be protected in the opportunity to have its opinion become accepted as the majority view.

But on these basic concerns, the majority view must prevail, and leadership in a democracy is required to respond to that view.

That is what "majority rule" and "the consent of the governed" really means—and we would all do well to take these ideas seriously.

We have achieved a high level of leadership throughout our history because we have put aside the notion of a "leadership class."

The advantage of a superior education should result in a deep respect for—and never contempt for — the value judgments of the average persons.

Does this mean that a President should read all the public opinion polls before he acts, and then follow the opinion of the majority down the line? Of course not.

A leader must be willing to take unpopular stands when they are necessary.

But a leader who insists on imposing on the people his own idea of how they should live their lives—when those ideas go directly contrary to the values of the people themselves—does not understand the role of a leader in a democracy.

And when he does find it necessary to take an unpopular stand, he has an obligation to explain it to the people, solicit their support and win their approval.

Let me cite an example: In every Presidency there are moments when success or failure seems to hang in the balance, when an expression of confidence by the American people is vitally important.

One of those moments came toward the end of my first year in office. I had declared that we were going to end our involvement in the war in Vietnam with honor.

I had made it plain that we fully understood the difference between settlement and surrender.

As you may recall, the organized wrath of thousands of vocal demonstrators who opposed that policy descended on Washington.

Commentators and columnists wondered whether we would witness what they referred to as "the breaking of the President."

On Nov. 3, 1969, I came before my fellow Americans on radio and television to review our responsibilities and to summon up the strength of our national character.

The great silent majority of Americans — good people with good judgment who stand ready to do what they believe to be right—immediately responded.

The response was powerful, nonpartisan and unmistakable.

The majority gave its consent, and the expressed will of the people made it possible for the government to govern successfully.

I have seen the will of the majority in action, responding to a call to responsibility, to honor and to sacrifice.

That is why I cannot ally myself with those who treat a mature people as children to be ordered about, who treat the popular will as something only to be courted at election time and forgotten between elections.

That is also why I speak with pride of the "new majority" that is forming not around a man or a party, but around a set of principles that is deep in the American spirit.

The new American majority believes that each person should have more of a say in how he lives his own life, how he spends his paycheck, how he brings up his children.

The new American majority believes in taking better care of those who truly cannot care for themselves, so that they can lead lives of dignity and self-respect.

The new American majority believes in taking whatever action is needed to hold down the cost of living so that everyone's standard of living can go up.

And the new American majority believes in a national defense second to none, so that America can help bring about a generation of peace.

These are not the beliefs of selfish people.

On the contrary, they are the beliefs of a generous and self-reliant people, a people of intellect and character, whose values deserve respect in every segment of our population.

Winter Wonderland

By BILL WINTER
Editor, Press-Record

'Be Nice to Everyone and Grow A Pumpkin Patch That's Sincere...'

Is Charlie Brown's friend, Linus, the only one who gets Halloween confused with Christmas? You may recall that he annually expects "the Great Pumpkin" to distribute gifts in the manner of Santa Claus.

Well, Linus is not alone.

At a church party here this week, the group sang to the tunes of Christmas carols but the words conveyed a different meaning.

One of the clever parodies was "The 12 Days of Halloween":

"On the twelfth day of Halloween, my true love gave to me 12 bats a-flying, 11 masks a-leering, 10 ghouls a-groaning, nine ghosts a-booing, eight monsters shrieking, seven pumpkins glowing, six goblins gobbling, five scary spooks, four skeletons, three black cats, two trick-or-treaters and an owl in a dead tree."

"Pumpkin Bells" found the Granite Cityans "dashing through the streets in our costumes bright and gay. To each house we go, laughing all the way.

"Halloween is here, making spirits bright. What fun it is to trick-or-treat and sing pumpkin songs tonight.

"Oh, pumpkin bells, pumpkin bells, ringing loud and clear. Oh, what fun Great Pumpkin brings when Halloween is here."

There also were numbers like "Deck the Patch" and "I'm Dreaming of the Great Pumpkin," the latter concluding, "May your jack-o-lanterns burn bright when the Great Pumpkin visits you tonight."

Then there was "I Heard the Bells on Halloween" with its message, ". . . and wild and sweet the words repeat, the pumpkin season's here again."

We must not forget "Oh, you better not shriek; you better not groan. You better not howl; you better not moan. Great Pumpkin is coming to town.

"He's going to find out from folks that he meets who deserves tricks and who deserves treats.

"He'll search in every pumpkin patch, haunted houses far and near, to see if you've been spreading gloom or bringing lots of cheer."

All of which brings us to what caught our attention in the first place.

The Halloween celebrants at Central Christian Church included among their songs "Winter Wonderland," which when translated emerged with the following words:

"Screech owl hoot, are you listening?

"Beneath the moon, all is glistening.

"A real scary sight, we're happy tonight, waiting in a pumpkin wonderland.

"In the patch, we're watching for Great Pumpkin. We've been waiting for this night all year.

"For we've tried to be nice to everybody and to grow a pumpkin patch that's sincere.

"Later on, while we're eating what we got trick-or-treating, we'll share all our sacks of Halloween snacks . . .

"Waiting in a pumpkin wonderland."

PRESS-RECORD NEWS-EDITORIAL STAFF:

William F. Winter ...... Editor

Harry Barnes ...... Managing Editor

Marion Bartosiak and Gary Schneider .... Governmental and Community News

Mrs. Valerie Evenden ...... Women's Editor

Mrs. Donna Hartwick ...... Society Editor

Walter "Mick" Strange ...... Photo Editor

Favorable Federal Impact on Illinois from Revenue Sharing, Social Security, Clean Water Legislation

By LESTER BELL
Copley News Service

President Nixon's "great goals" package for his "new American revolution" had a significant impact for the state of Illinois in the 92nd Congress, which rushed to adjournment Oct. 18 under pressures of election-year politics.

The State of Illinois office (SIO) in Washington, monitor of Capitol Hill and the federal bureaucracy for Gov. Richard B. Ogilvie and his executive agencies, put the emphasis on revenue sharing, welfare reform and clean water.

When the 92nd Congress convened in January 1971, President Nixon proposed "six great goals" for Capitol Hill and the White House: revenue sharing, welfare reform, environmental initiatives (which included clean water by 1985), government reorganization, health insurance reforms and full employment.

Congress cleared a general revenue sharing bill, establishing a five-year program to share $30.2 billion in federal revenues with state and local governments at an initial annual level of $5.3 billion. The program is retroactive to Jan. 1, 1972.

For calendar 1972, Illinois is to get $91.5 million and its local governments $183.2 million of this $5.3 billion.

Revenue sharing "will continue to be a focus of state attention," not only as an addition to Illinois revenues, but for its potential effect on the income tax as the basis of the tax structure, the Illinois office says.

Although it is not known in Washington how the local governments will use their shares, their new revenues are expected to help equalize school support, characterized by Illinois spokesmen as a "major plus."

Welfare reform emerged from Congress as a two-to-four-year test run for three proposals at a cost of $400 million a year. House-Senate conferees in reconciling the bills deleted all welfare reform provisions from the Nixon-favored House bill except those federalizing the program of aid to the aged, blind and disabled.

The significant change is the transfer of aid to the aged, blind and disabled from states to the federal government under Social Security.

The spokesmen estimate Illinois will still have to supplement aid amounting to $25 million to $30 million.

However, the automatic receipt of Social Security checks will remove the onus of state welfare for some proud recipients.

It is estimated half the Illinoisans entitled to such state aid reject it because they consider it welfare.

Other significant features of federal social legislation singled out by the spokesmen are the stiffening of state requirements of Medicare and Medicaid, extending institutional care—heretofore restricted to those over 65—to mentally ill minors, and the limiting of the amount of reimbursement for a state's social services outlays.

The latter were getting out of control because of poorly-drafted federal laws, but Illinois did not abuse this as other states did.

Congress overrode the President's veto on the federal water pollution control act amendments. He said it has an "unconscionable $24 billion price tag." The bill authorizes federal construction grants to states for waste treatment facilities.

Illinois, anticipating favorable Congressional action, had passed a $750 million bond issue for matching grants to its local governments.

The spokesmen estimate Illinois will get about $100 million from the clean water bill, but it is obvious the state will need more to meet the clean water goals.

State interpretation of federal specifications and standards for treatment facilities is another cruicial step that must be taken to implement the program.

50 Years Ago

Happy Hour Club Costume Party

NOVEMBER 2, 1922

Prizes at the Happy Hour Club's costume Halloween party at the Gaughan home went to Miss Dorothy Andres and Mesdames J. W. Norwine, J. Horan, R. Dempster and W. Amos. There were Halloween decorations and refreshments. Others who were present were Miss Elizabeth Lux and Mesdames L. J. Bost, C. DeRousse, J. Paulat, R. Hill, F. Niepert, B. Compton, M. Weddell and A. J. Scheindel.

25 Years Ago

Warriors Top Unbeaten Flyers

NOVEMBER 2, 1947

The football Warriors of Community High School are happy after shutting out previously undefeated East St. Louis 6-0. The Flyers had been favored by three touchdowns. Harold Henson, right tackle, made many tackles and kicked long punts. There were consistent gains from runs by Walter Wilson and Carl Linhart, and the latter recovered a fumble and scored a touchdown on a one-yard plunge.

Public Recital Sunday Afternoon

Students of Mrs. Jewell Everett will present a public recital at 2 p.m. Sunday at the First Baptist Church 21st Street and Delmar Avenue.

Among the selections will be the First Movement of Chopin's Concerto in E Minor, with Carolyn Goldshich at the piano and David Long performing at the organ.

Other pupils scheduled to perform are:

Judy Metzger, Christina and Elizabeth Clay, Michelle Morries, Timothy Dudley, Chris and Scott Hillmer, Pam Fuchs, Dana Buer, Patricia Gosnell, Gail Kendall.

Susan Summers, Judy Schafer, Barbara Eberwine, Enid Cox, Diane and Jane Frederich, Jane Severine, Debbie Popovchak, Leslie Houser, Lori Gendron.

Tommy Wilkerson, Karen Fisher, Kathy Petrovich, Mary Peters, Cindy Hochuli, Kathleen Lane, Sharon McBride, Alicia Hendrickson, and Jeanie Schwarzkopf.

CHARLES SHERFY HOME FROM VIRGINIA VISIT

Charles W. Sherfy Sr., 716 Brown St., Venice, has returned from Chesapeake, Va., where he visited his son-in-law and daughter, Corporal and Mrs. Larry (Susan) Judd.

Sherfy, Mrs. Judd and Everett Dunnavant were among over 3000 persons who witnessed the arrival of the USS John F. Kennedy on which Cpl. Judd was aboard. The aircraft carrier returned to the Norfolk (Va.) Naval Base after a 10-month cruise in the Mediterranean.

Refreshments were served aboard the ship to the visiting families of crew members.

Hollywood-Andrews Photo

50TH ANNIVERSARY. Mr. and Mrs. Henry A. F. Branding, who will observe their golden wedding anniversary at a reception Sunday afternoon in the Fellowship Hall at St. John United Church of Christ.

Henry A. F. Brandings Mark 50th Anniversary

An open house will be held Sunday in honor of Mr. and Mrs. Henry A. F. Branding, 2604 Adams St., in observance of their golden wedding anniversary.

The couple will receive their friends and relatives from 2 to 4 p.m. in the Fellowship Hall at St. John United Church of Christ, 2901 Nameoki Road.

Mr. Branding and the former Miss Emma Buenger were married on Nov. 8, 1922 by the Rev. Karl Dexheimer at St. John's Church. They were attended by Elmer Branding, a brother of the groom, and Miss Clara Buenger, now Mrs. Charles Beckmann, a sister of the bride.

Mr. Branding was a farmer until 1949 and worked for several years afterwards for his brothers at Branding's Market.

They are the parents of one daughter, Mrs. Wilfred (Doris) Gvillo of Edwardsville. They have two granddaughters.

Invitations to the open house are not being mailed a family spokesman said. The couple also requests that gifts not be brought to the reception.

Halloween Party At Alpha Mission

Special prizes were awarded to children who were judged to have the most outstanding costumes in a Halloween party held this week at the Alpha Baptist Mission, 620 Niedringhaus Ave., sponsored by Calvary Baptist Church.

The "best dressed" awards fent to Claudia Kachigian and Mark Earney; and the "most original" prize was won by Lisa Gruber. Receiving the "scariest" award was Rhonda Buckingham; and the "funniest" awards were won by Bryan Johnson and Martha Rodriquez.

Serving as judges were Mrs. Peggy Anderson and Edward Johnson.

Decorations in the basement of the center were carried out in a traditional Halloween theme: Refreshments were served to 48 guests by the teachers, Phyllis Knight, Sue Parizon, Katie Brandt and Phyllis Johnson, who were assisted by Mrs. Mary Starko, Glenn Knight and Mrs. W. Anderson.

Attending were Dwain and Mark Parizon, Jerry Krug, Ina Fleetwood, Lydia Kachigian, Paula Brandt, Jim Tadlock, Andrea Smith, Darla Krug, Lisa Smith, Larry Cornett, Tammy Hight, Debbie Brandt, Robert Cornett, Larry Lilley, Rodney Talley, Harold Lilley, Chris, Chuck and Charles Lowry, Bobbie Fisher, Mark Carney, Cheryl Krug, Virginia Fleetwood, Frankie Downs, Terri Borkowski, Mr. and Mrs. Wallace and family, Terry, Karen, Rhonda and Donald, Ronnie Tadlock and Rhonda Whitson.

Baby Shower for Melissa Avants

Mrs. Betty Davis, 2307 Logan Ave., held a stork shower in her home honoring her first grandchild, Melissa Dianna Avants.

Games were played, with prizes awarded to Mrs. Jeanette Weeks, Mrs. Virgie Clapper and Mrs. Donna Wells.

Others taking part were Mrs. Denise Avants, mother of the honored grandchild, and Mrs. Mary Allen and daughter Alisa, Mrs. Reva Hunt and daughters, Cheryl and Becky, Mrs. Ruby Singleton, Mrs. Debbie Davis, Mrs. Ima Messinger, Mrs. Janet Stock, Mrs. Linda Alfaro, Mrs. Ruby Gibson, Mrs. Virgie Clapper and daughter Donna, Mrs. Betty Copeland and daughter, Karen, Mrs. Reta Roller and son, Mrs. Ione Hunt, Mrs. Alicia Clapper and daughter, Nancy, and Mrs. Nola Scarborough and daughter, Janice.

READY MIX CONCRETE
CALL LYBARGER
452-3107 or 452-6180

That's a nice looking farm you think you bought.

But who *really* owns it?

How about a party whose name was forged one or two deeds back? Or the heir of a former owner that no one knew about?

This may shock you, but having a deed is no assurance that you own the property you're paying for. Ask your lawyer. And that's where title insurance comes in.

Title insurance protects you from loss through defects in title records or hidden risks that don't show up in title searches. It even pays for legal defense if your title, as insured, comes under attack.

Be certain you're making payments on *your* home. Talk to your lawyer and a professional title insurance agent today.

Chicago Title Insurance Company
Building on 125 years of experience.
Madison County Office
241 NORTH MAIN STREET • 656-4345 • EDWARDSVILLE, ILLINOIS 62025

M. DON HUBACH
REPUBLICAN CANDIDATE FOR
COUNTY AUDITOR

- Lifelong resident of Madison County, born and reared at the county seat.
- Property owner residing at East Alton with family.
- 20 years business experience and a retired law-enforcement officer.
- Service in U.S. Navy WW II Pacific and China theaters.
- Presently member (Annuitant) East Alton Police Pension Board of Trustees.
- Charter member of major case squad of the Greater St. Louis area.
- Charter member Metro-East Juvenile Officer's Assn.
- Member First Baptist Church of East Alton.
- Member (Past Pres. & Secy. Treas.) Unit 78 Policemen's Benevolent & Protective Assn. of Illinois.
- Member Madison County Police Association.
- Member Illinois Police Association.
- Dedicated public servant devoted to good government for the people.
- Vote for a change in county government.

YOUR VOTE AND SUPPORT APPRECIATED

Thorngate Garden Club Holds Guest Day Brunch

The Thorngate Garden Club hosted its annual "guest day Brunch" at the club room of the Nameoki Recreation Center.

Decorations were in a natural motif, with autumn leaves adorning walls. A horn of plenty centered the head table.

Other fall arrangements were displayed by guest garden club members, including an unusual arrangement of individual baked hedge apple flowers.

The tables were covered with 'mum print cloths in hues of orange, and the same design was carried out in the table service. Favors at each setting were small decorative gourds. Mrs. Mry Markham served as decorations chairman for the brunch.

Mrs. Lillian Delps, club treasurer, welcomed guests for the Thorngate president, Mrs. Patricia Polley, who was out-of-town. Mrs. Jackie Hackethal, chaplain, offered the invocation.

An array of home-made breakfast breads and rolls was served, as well as tiny home-made sausages, home-cooked jams and fresh country butter.

The vice - president, Mrs. Markham, gave a synopsis of the current club activities, which include entertaining at area nursing homes. She then called on each guest garden club to review its projects.

Guest speaker was Mrs. Elsie Wadlow of Collinsville, a member of the Lakeside Garden Club. She spoke on the crafts of decoupage and creative framing, displaying several of her articles.

The morning's prizes, small dried flower arrangements in glass compotes, made by Mrs. Wadlow, were presented to Mrs. Marlene Brokaw of the Cloverview Garden Club and Mrs. Nettie Miner of the Terrace Garden Club. Little Miss Tammy Adams assisted in awarding the items.

Guests attending, in addition to those mentioned, were Mesdames Charlotte Moore, Jane White, Pauline Scwarz, Catherine Roman, Carolyn Stearns, Mable Long, Jan Kohl, Marge O'Neil, Marie Eads, Shirley Glenn, Marilyn Deatherage, Villa Ridings.

Mesdames Vivadean Adams, Claudia Lentz, Tomea Kirchoff, Margaret Kirchoff, Ovilla Ochea, Evelyn Glozick, Mary Hommert, Leitha Worthen, Jean Orr, John Jenkins, Andy Hagopian, Alex Tarpoff, Harriet Lovins, Arthur Borchers, Charles Lexow and Valerie Theis.

Thorngate members present included Mrs. Frances Polley, Mrs. Beulah Miller, Mrs. Pearl Young, Mrs. Betty King, Miss Jean Bethel and Miss June Markham.

Pasley-Whitsell Nuptials

Miss Sally Ann Whitsell, a daughter of Mr. and Mrs. David Whitsell of Rural Route Two, Granite City, and Michael Pasley, son of Mr. and Mrs. C. G. Pasley, 612 Fleming Place, Mitchell, were united in marriage Oct. 28 in the manse of Mitchell United Presbyterian Church.

The Rev. William Reipschlager performed the double ring ceremony at seven o'clock in the evening.

Attending the couple were Mr. and Mrs. Bob McElroy.

For her wedding, the bride wore a princess style dress fashioned of melon colored fabric, featuring an embroidered bodice with short puff sleeves and a square neckline.

She carried a bouquet of white carnations and lily of the valley.

Mrs. McElroy, matron of honor, chose a forest green dress designed in similar style to the bride's frock. Her flowers were an arrangement of green tinted carnations.

Both Mr. and Mrs. Pasley are 1972 graduates of Granite City High School. He is employed at Nestle Co. They are residing at 2428 State St.

Halloween Party For Cub Scouts

Cub Scout Den 4 of Pack 96 from Maryville School had a Halloween Party, during the weekend at the John Nash residence, 2528 Roney Drive. The party took the place of the weekly den meeting and they also celebrated the ninth birthday of Bobby Meyer.

Games were played and prizes were won. After the refreshments, the boys joined in a circle, turned out the lights and told a relay ghost story.

Those present were den mothers, Mrs. Sharon Meyer and Mrs. Susan Nash, and Cub Scouts Billy Bush, Chris Davis, Tony Eastep, Skip McCrone, Bobby Meyer, Jerry Miller, Richie Renaud and David Nash.

Others present were Karen Meyer, Jennifer Nash and Charles Nash.

STORM WINDOWS & DOORS
GRANITE CITY GLASS CO.
877-5400

CMC's Candidate.

$339 complete

Pioneer. Garrard.

Save $107.65 on a winning combination.

Pioneer 50 watt receiver, Garrard Synchro-Lab turntable with Shure Elliptical cartridge and excellent 3-way 10" speakers.

Pioneer SX-424, 50 watt Receiver	179.95
Garrard SL-55B Automatic Turntable	64.95
Base and Dust Cover	11.90
2 LS-70 3-way 10" Speakers	139.90
Shure M-91E Elliptical Cartridge	49.95
if purchased separately	$446.65

Includes CMC 5-Year System Warranty

Save $53.95
Buy one CMC LS-55 speaker for $54.95. Get second speaker for only $1

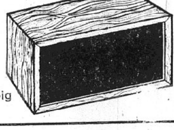

CMC's most popular high fidelity speaksr! Great sounds from 8" acoustic suspension woofer, 3" tweeter in big 19" high enclosure.

Sale $19.50
Koss K6 Headphones
Reg. $22.50. Save $3.00
Excellent sound with full bass and clean, extended highs. 10-16,000 Hz. response. Foam-filled ear cushions for comfortable, lightweight fit. 10' extended coiled cord.

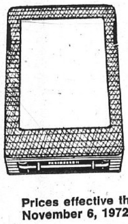

80 Min. Blank 8-Track Tapes
Only 99¢
Record up to 2 albums on each tape! For use on any 8-track recorder. Limit 5.

BSR Full-Size Turntable with base, dust cover, diamond stylus and 45 spindle. Ready to plug into your stereo system receiver or tape recorder. BSR model 4800X.
Only 39.95

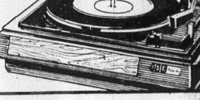

Prices effective through November 6, 1972.

Use your Master Charge

CMC
STEREO CENTERS
Where the good sounds cost less.

3142 Nameoki Rd., Granite City, Ill., Phone 452-3030

SAVE 50%
REDUCE
RESHAPE
REPROPORTION
HAVE A PERFECT FIGURE FOR TODAY'S MINI-MIDI-MAXI
AND SAVE
50% On Our 25 Minute Crash Course

SPARTAN HEALTH SPA
Edwardsville Rd.
Granite City, Ill.
876-1925

'Sister George' Drama at SIU Quonset Hut

This year's initial production by the Quonset Hut Theater at Southern Illinois University, Edwardsville, is "The Killing of Sister George." The play will be presented at 8 p.m. today through Saturday. Alissa Buss, Farmer City, is directing the Frank Marcus play.

"The Killing of Sister George" is a contemporary drama dealing with three women and how they use each other in their professional and personal lives. The main character, Miss June Buckridge (Sister George), a middleaged radio actress, is being written out of a soap opera in which she has appeared for six years. Simultaneously she is being written out of the life of her flat mate, Alice McNaught.

Mrs. Mercy Croft, June's boss and rival for Alice, pushes the June-Alice relationship to the breaking point. Comic-relief is supplied by Madame Xenia, a friend of June 's and the local clairvoyant, who runs things in a harum-scarum sort of way.

Portraying Roles

The four-member cast includes Lois Hock of Belleville as Sister George; Diane Ackerman, Granite City, as Alice (Childie McNaught); Tracey Dunn, Edwardsville, as Mrs. Mercy Croft; and Peggy Willimann, Highland, as Madame Xenia.

Organized in the fall of 1970, the Quonset Hut Theater is student operated. There is no faculty supervision. Members of the Quonset board, all theater majors, are Miss Dunn, chairman; Miss Ackerman, secretary-treasurer; Alan Brawn, Wood River and Charles Dean Geiler, East St. Louis, technical directors; and John Vigna, Collinsville, house manager and in charge of public relations.

The Quonset board receives $100 a show from the speech and theater department, Miss Dunn said. Additional money needed for production comes from bake sales sponsored by the board.

The intimacy of the Quonset Hut Theater requires a different kind of designing and directing than performances for the main stage in the Communications Building, Miss Ackerman pointed out. "The sets have to be more intense and real, and directing needs to be more intimate."

"In Sister George," Miss Dunn said, "the audience may be only a foot away from the performers. The farthest away may be only 15 feet."

Miss Dunn believes the experience received in the Quonset theater is as good as the main stage. "In a Quonset production you feel more responsibility," she explained. "We are not doing these shows for credit but because we want the experience which comes from putting into practice the lessons on staging productions and acting which we have learned in the classroom.

"We want the Quonset to get a good name and to have prestige. We want people to say we produce good shows and let them know we are not just a stepchild of the main stage."

Allows More Freedom

There is more personal involvement and more freedom in Quonset Hut Theater, the director said. "In main stage productions you always have that credit and that grade hanging over you."

Because the quonset is small, those interested in seeing the productions should call (618) 692-2775 in advance. Admission is free.

In addition to "The Killing of Sister George," a student-produced play is scheduled for December. There will be 18 student presentations during the winter and spring quarters, Miss Dunn said, "an outgrowth of directing classes offered at that time.

"Anyone is welcome to join the Quonset Hut Theater," Miss Dunn said. "We can always use an extra pair of hands. Just contact us and we will put you to work. Who knows what talent lurks in the corner of a General Studies course?"

Sense of Hearing Is Chapter Topic

A program entitled "The Sense of Hearing" was presented by Mrs. Evelyn Tolliver and Mrs. Mary Herr at a meeting of Xi Epsilon Chi Chapter of Beta Sigma Phi Sorority held in the home of Mrs. Herr in Florissant, Mo.

Tentative plans were made for chapter members to prepare a Christmas basket for a needy family and to attend a valentine dance, hosted by the sorority's City Council on Feb. 10. The Nov. 9 meeting will take place at SIUE, with Jerry Runkle as guest speaker. His topic will be "Women's Lib."

During the social hour, Mrs. Mae Ebling was presented with a bridal tray in honor of her 25th wedding anniversary. The hostess served refreshments to 12 members.

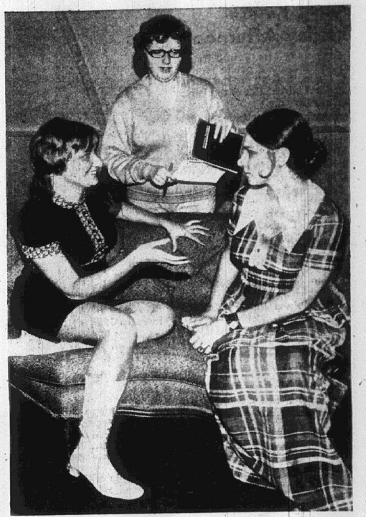

'KILLING OF SISTER GEORGE,' a contemporary drama of three women and the intricacies of their personal relationship, will be presented tonight through Saturday at 8 o'clock at the Quonset Hut Theater at SIUE. Discussing interpretation of their roles with director, Alissa Buss, standing, are Diane Ackerman (Alice) of Granite City, left, and Tracey Dunn, Edwardsville, who portrays Mrs. Mercy Croft. Admission is free, but reservations are requested.

Business Women Host Sr. Citizens

The Granite City Business and Professional Women's Club entertained 100 senior citizens of the Anchorage Homes at a Halloween party in the Anchorage Recreation Hall. The welcome was given by Mrs. Pauline Weir, BPW president.

Entertainment was furnished by Mrs. Valerie Stevens, a member of the club and music director for the Madison School System. Mrs. Stevens presented eight girls from the second and third grades and one small girl from kindergarten, who sang "Second Hand Rose," mimicking Barbre Streisand. One student did a ballet and two of the girls performed a baton duet.

For the first time, the BPW Kitchen Band entertained with music and a sing-a-long. Games were enjoyed by the group and many prizes were awarded together with other gifts.

Refreshments were served by Mrs. Maxine Grissman, general chairman for Business Women's Week, and Mesdames Dolores Klesh, Emylee Alford, Lorene Sadrukula, Dolores Allen, Becky Slate, Paula Smith, Ruth Cavner, Margaret Aufderheide, Thelma Ward, Marionrose Lambert, Gladys Newman, Genevive Grady, Verna Lengyel, Rosemary Basden, Lil Marzluf, Marie Hampton, Hilda Lombardi, Florence Spohr, Sandra Tadlock, Ollie Wilson, Marie Szymcek, Florence Blake, Valerie Stevens and Pauline Weir.

Birthday Party For Carla Yager

Mr. and Mrs. Charles Yager, 2662 Grand Ave., were hosts during the weekend at a party honoring their daughter, Carla Leann Yager, on her fourth birthday.

Colors used in table decorations were yellow and white, with a yellow "smile cake" served in keeping with the party theme.

Guests attending were Mr. and Mrs. Robert James and children, Mark, Christine and Richard, Mrs. Nancy Wickham and children, Karen and Kevin, Mr. and Mrs. Louis Rohlfing, Mrs. Ellen Grace Hoffman, grandmother of the honoree, Mrs. Pearl Morgan and Craig Yager, brother of the guest of honor.

CALL YOUR REALTOR
MORRISS REALTY CO.
876-4400

NOW IN GRANITE CITY
PRE-OPENING SALE
DOOR BUSTERS
QUEEN SIZE HIDE-A-BED And CHAIR, Reg. $299.95. Now $228.88
KING SIZE WATER BED MATTRESS ONLY $29.95 COMPLETE $149.95
42 PIECE CANNON SET 6 BATH TOWELS, 6 WASH CLOTHS 6 GUEST TOWELS, 2 DISH CLOTHS 6 SHEETS, 6 PILLOW CASES $39.95
YOUR CHOICE Toaster, Can Openers, Steam & Dry Iron $7.77
MATTRESS & BOX SPRING Reg. 99.95 $59.95
BUDGET PRICED BUNK BED SET Maple Posts, Link Springs, Poly Foam Mattress, Guard Rails, Ladder. Reg. $149, NOW $88.88
One only Early American China - Buffet - Table - 6 Chairs Reg. 689.05 Now $438.88
5 Piece Kitchen Set Table, 4 Chairs Reg. 99.05 Now $59.95
1 Only 23-inch Silvertone Color Television Console $369.95
ALL LAMPS UP to 50% OFF
4" POLY FOAM MATRESS Twin or Bunk $14.95
ABSOLUTELY THE LOWEST PRICES EVER OFFERED ON THE WORLDS FINEST FURNITURE
Our Message: JACE DISCOUNT FURNITURE Granite City
The owners and management of Jace Discount Furniture Co. herein announce that due to remodeling requirements All Merchandiseable Assets will be sold direct to the Public
STRICTLY ON A FIRST-COME FIRST-SERVE BASIS
FREE GIFT With Purchase of $99 or More
FREE HOT DOG and COLD DRINK
ON THE SPOT CREDIT AVAILABLE
FREE DELIVERY
90 DAYS SAME AS CASH
OPEN SUNDAY 12 NOON 'TIL 7 P.M.
By DAVIS SPANISH COLLECTION DINING ROOM ONE ONLY • CHINA & BUFFET • TABLE • 6 CHAIRS Reg. $456.95 NOW $349.00
STUDIO SOFAS • OPEN TO ¾ BED • VINYL OR FABRIC • SELECTION OF COLORS Reg. $139.95 NOW $69.00 ea.
5-Pc. BEDROOM By BROYHILL TRIPLE DRESSER, TWIN MIRROR, DOOR CHEST, HEADBOARD Reg. $699.95 NOW $499.95
ITALIAN TABLES COCKTAIL TABLES 2 END TABLES Reg. $79.95 Each By Singer NOW $52.88
FRENCH PROVINCIAL SOFA-CHAIR Reg. $349.00 NOW $258.00
ONE ONLY By JOHNSON CARPER LIVING ROOM SOFA GOLD NYLON 3 Cushion Reg. $289.00 NOW $178.88
ONE ONLY BAR BACK BAR Reg. $149.95 NOW $79.88
ONE ONLY 94 Inch SOFA By JOHNSON CARPER Reg. $399.00 NOW $278.00
EARLY AMERICAN Bed Room DOUBLE DRESSER, CHEST, MIRROR, HEADBOARD Reg. $329.95 NOW $239.95
4 PIECE GOLD VELVET PSYCHEDELIC BAR BACK BAR TWO STOOLS Reg. $305.95 NOW $230.00
MORE DOOR BUSTERS
RECLINERS Regular $89.95. NOW $57.95
KITCHEN CHAIRS ONE OR TWO OF A KIND $6.95 UP
BAKEWARE 22 PIECES $18.98
HEADBOARDS ONE OF A KIND $12.98 And UP
TABLES by Singer SPANISH GROUP RED VELVET INSERTS Door, Cocktail, Hexagon and Square Commode Reg. $99.95 NOW $65.95
4 PIECE EARLY AMERICAN GROUP 1 SOFA & CHAIR 1 HIGH BACK CHAIR 1 SWIVEL CHAIR NOW $239.00
4 PIECE Bed Room By BROYHILL TRIPLE DRESSER, TWIN MIRROR, CHEST ON CHEST, HEADBOARD Reg. $679.95 NOW $499.50
ONE ONLY GOLD VELVET SOFA Reg. $269.95 NOW $159.95
ASST. COOKIE JARS Reg. $10.95 Up NOW $8.50 up
RECORD CABINET $29.95
WESTERN STICKLEY TABLES Cocktail and 2 End Tables with Glass Tops Reg. $96.50 Each NOW $68.00 ea.
ONE ONLY ITALIAN SOFA and CHAIR By HAUSSKE HARLEM Reg. $619.95 NOW $419.95
BEAN BAG CHAIRS LARGE BACK Reg. $39.95 NOW $27.88
90-INCH ROOM DIVIDER BOOK CASE Reg. $59.95 NOW $39.95

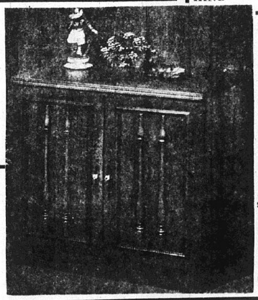

BED IN A BOX Reg. $239.95 NOW 168.88 5 STYLES
ONE ONLY MEDITERRANEAN SOFA Reg. $414.95 NOW $269.00
SPANISH BEDROOM By JOHNSON CARPER Triple Dresser, Landscape Mirror, Chest on Chest, Headboard. Reg. $499.95 $319.95
MON.-SAT. 9:30-9:30 SUNDAY Noon-7 p.m.
JACE Discount Furniture 4100 NAMEOKI RD. GRANITE CITY

LAST WEEK
SINGER SALE-A-THON

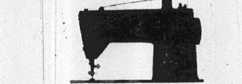

SENSATIONAL STORE-WIDE SALE. ALL THESE MACHINES ON SALE!
SALE 59.00 Reg. 67.00
ECONOMY ZIG-ZAG sewing machine sews buttonholes, mends garments without attachments. Calibrated seam guidelines. 177
SALE 99.00 Reg. 119.95
FASHION MATE* zig-zag sewing machine with cabinet. Sews buttonholes, mends garments without attachments. Exclusive drop-in front bobbin. 257/708
SAVE 95.00
GOLDEN TOUCH & SEW* sewing machine with cabinet. Exclusive push-button, drop-in front bobbin; 10 stretch-stitches; built-in buttonholer. "Bakersfield" cabinet. 750/692
MANY MORE MACHINES, FABRICS, NOTIONS AND VACUUM CLEANERS ON SALE DURING SALE-A-THON
Singer has a Credit Plan designed to fit your budget.
SINGER Sewing Centers and participating approved dealers
*A Trademark of THE SINGER COMPANY.
For address of store nearest you, see the yellow pages under SEWING MACHINES

Markuly Photo

MISS SHERRI LYNN TAYLOR, whose engagement to Davin Anthony Guardiola is being announced by her parents, Mr. and Mrs. Harold James Taylor, 1545 Sixth St., Madison.

Guardiola-Taylor Engagement Told

Mr. and Mrs. Harold James Taylor, 1545 Sixth St., Madison, are announcing the engagement of their daughter, Miss Sherri Lynn Taylor, and Davin Anthony Guardiola, son of Albert Guardiola, 2017 Fifth St., Madison.

The bride-elect is a senior at Madison High School. Her fiance is serving with the U.S. Army at Fort Leonard Wood, Mo. He is a 1970 graduate of Madison High School.

Wedding plans are indefinite at the present time.

Durward Cooleys Feted at Dinner

Mr. and Mrs. Durward Cooley, 2413 Grand Ave., were honored on their 40th wedding anniversary at a dinner held this week at a local restaurant.

Hosts for the affair were their sons-in-law and daughters, Mr. and Mrs. Fred Stegelmeyer of Granite City and Mr. and Mrs. Donald Von Behren of Memphis, Tenn.

The table decorations carried out the traditional 40th anniversary color of ruby. Silver candelabra holding white candles and crouquets of red roses and greenery were placed at either end of the honorees' table, while seasonal flowers centered the gift table.

Following the dinner a tiered wedding cake was cut and served.

Others attending were the couple's grandchildren, Donald, Susan and Janice Von Behren of Memphis; Mr. and Mrs. Curt Merz of Troy, Ill., Mr. and Mrs. Ralph Hecht, St. Charles, Mo., Mr. and Mrs. Earl Kraft, Edwardsville; and Mrs. Bee Schaffner, Mr. and Mrs. James Caffey, Mr. and Mrs. Ollie Stegelmeyer, Mr. and Mrs. Dale Ashmore and children, Christopher and Allison, Miss Beatrice Cooley, Mrs. Freda Leaton, Mr. and Mrs. Orville Hommert, Mr. and Mrs. Jess Warren and Mr. and Mrs. William Landman, all of the Quad-Cities.

Halloween Party At Ryan Home

Mr. and Mrs. Ernest Ryan, 3235 Maryville Road, entertained at a Halloween party and scavenger hunt this week for their son, Larry, and several of his young friends.

Decorations at the home were in orange and black. Ghosts and goblins were suspended around a darkened room, illuminated only by candles to complete the seasonal decor.

Guests attending were Mike Robinson, Kenny Davis, Mark Moore, Gregg White, Doug Williams, Bobby Lovins, Tim Kirksey, George Sykes, Richard Janco, Eva Janco, Jimmy, Tim, Mike and Scott Wallace, Surraya Rohman, Jimmy, Joey, Christian and Billy John Bucks, Joey Wallace, Mr. and Mrs. Ray Rohman, Mr. and Mrs. John Bucks. Also present were the honoree's great-grandmother, Mrs. Mabel Winters, and his grandmother, Mrs. Shirley Wallace.

ROLAND LEES NAME SON CHRISTOPHER ROLAND

Mr. and Mrs. Roland Lee of Sioux City, Iowa, former residents of the Quad-Cities, are announcing the birth of their first child, a son, born Oct. 28 at St. Joseph's Hospital in Sioux City.

The infant has been named Christopher Roland. He weighed seven pounds and six ounces. Maternal grandparents are Mr. and Mrs. Frank Kittel, 1741 Maple St. The paternal grandparents, Mr. and Mrs. Melvin Lee, reside in Madison.

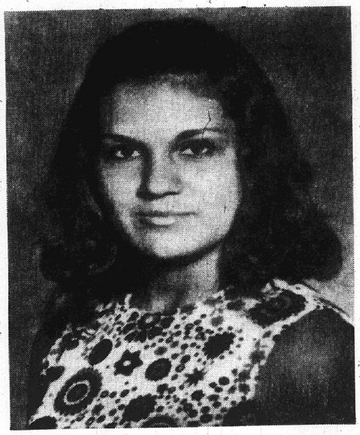

NOVEMBER BRIDE-TO-BE. Miss Maureen Denise Buzick who will become the bride of Robert L. Gray on Nov. 11. Their engagement is being announced by her parents, Mr. and Mrs. Ronald Buzick, 2408 Grand Ave.

Maureen Buzick Is Bride-Elect

The engagement and plans for a wedding on Nov. 11 of Miss Maureen Denise Buzick and Robert L. Gray, son of Mrs. Eileen Gray, 2809 Madison Ave., are disclosed today by the bride-elect's parents, Mr. and Mrs. Ronald Buzick, 2408 Grand Ave.

Miss Buzick presently is attending Granite City High School.

Her fiance is employed at Cottrill Wideman Co., St. Louis. He attended Granite City High School prior to enlisting in the U.S. Navy in which he completed two years of active duty.

Harmony Class Installs Officers

The Harmony Class installed new officers during the weekend at Niedringhaus United Methodist Church. The Rev. Roy Baugh conducted the installation ceremony.

New class officers are: Edgar Paddock, president; Fred Stitch, vice-president; Leona Cartwright, recording secretary; Ethel Lerch, corresponding secretary; Harold Lynn, treasurer; Dale Carper, Sunday secretary; and Bert Cartwright, teacher.

Marvin Barnes gave the devotional lesson, followed by a business meeting.

Refreshments were served to two guests, Mr. and Mrs. Buster Goodwin, and the following members: Rev. and Mrs. Roy Baugh, Mr. and Mrs. Calvin Compton, Mr. and Mrs. Cleveland Cox, Mr. and Mrs. Charles Reimers, Mr. and Mrs. John Lerch, Mr. and Mrs. Edgar Paddock, Mr. and Mrs. Waldo Frohardt, Clyde Myers, Mrs. Ruth Corbitt and Mrs. Ruth Purkey.

Serving as hosts and hostesses at the meeting were Mr. and Mrs. Marvin Barnes and Mrs. Harold Lynn. The tables were decorated with autumn leaves and Halloween candles.

During the evening a tape recording was made by the class to deliver to two members, Harold Lynn and Mrs. Clyde Myers, who are hospitalized.

HANDICAPPED YOUNGSTERS ENJOY HALLOWEEN PARTY

About 20 young people sponsored by the Granite City Association for Aid to Retarded were entertained at a Halloween party hosted by Alpha Xi Chapter of Epsilon Sigma Alpha Sorority. The event was held in the fellowship hall at St. John United Church of Christ.

Dancing and games were enjoyed and each young guest received a "witch's broomstick" favor and a candy-filled nutcup.

Hot dogs, cake and soda were served by 14 chapter members under the chairmanship of Mrs. Joyce Albers.

JOINT BIRTHDAY PARTY HELD AT BAXTER HOME

A joint birthday celebration was given this week honoring Floyd Baxter and his one-year old son, Paul Rayford Baxter, at the Baxter residence, 1626 Spruce St.

The youngster was born on Oct. 28 and his father observes his birthday on Oct. 30.

Pink, blue and white streamers and large "Happy Birthday" plaques decorated the home. Mrs. Baxter supervised games for the children and served an evening dinner to 43 relatives and friends.

ALL THE FISH YOU CAN EAT
FRIDAY, $1.39 AT GRANTS

FREE TOUR LITERATURE
AT HOLIDAY SERVICE

CALL YOUR REALTOR
MORRISS REALTY CO.
876-4400

KRAYNAK
FOR COUNTY
AUDITOR

Walker's JEWELRY and GIFT SHOP
127 Nineteenth Street
Phone 451-4759

For the finest GIFTS for ALL OCCASIONS!

ASTORIAN
QUALIFIED FOR RECORDER OF DEEDS

Sears for 10 days only
8x10 PORTRAIT in IMPERIAL COLOR

the entire portrait photograph is completed in gorgeous color!

Your child's portrait made with Eastman "PROFESSIONAL" Ektacolor Film and materials and our all new DYNAMIC COLOR background assures you full color fidelity and breathtaking realism never before possible. You must see this value to believe it!

"Have Portraits Made Now to Insure Christmas Delivery"

99¢

Plus 50¢ Handling and Delivery

CHOOSE FROM FINISHED PORTRAITS-NOT PROOFS!
CHOICE OF POSES
NO OBLIGATION TO BUY ADDITIONAL PORTRAITS
EXTRA PRINTS AVAILABLE AT REASONABLE PRICES
LIMIT: ONE SPECIAL OFFER PER CHILD
. . . TWO PER FAMILY
AGE LIMIT: 5 WEEKS to 12 YEARS
GROUPS TAKEN AT 99¢ EACH ADDITIONAL CHILD
In Effect NOW thru November 11th
Photographer's Hours: Store Opening to 1 Hour Prior to Closing

Sears
SHOP AT SEARS AND SAVE
Satisfaction Guaranteed or Your Money Back
SEARS, ROEBUCK AND CO.
STORE HOURS

- Northwest
- Crestwood
- Alton
- East St. Louis
- Grand
- Kinkshighway
- Belleville
- Granite City
- Edwardsville

WHY TRAVEL to St. Louis?
When State Approved Training is available here in Granite City for:
★ KEY PUNCH
★ SECRETARIAL
★ CLERK TYPIST
★ STENO CLERK
★ BRUSH UP COURSES
Easy Payments Available
Job Placement Assistance
(We invite you to talk to our graduates about this)
Day or Evening Classes
For FREE Brochure and More Information Call NOW!
452-5555
ILLINOIS TECHNICAL INSTITUTE, Inc.
1412 Twentieth Street
Granite City, Illinois

VOTE

PRESERVE YOUR
HERITAGE OF FREEDOM
IT'S YOUR PRIVILEGE AND DUTY
TO VOTE

ELECT US AS YOUR BANK

The strength and vitality that have made America the greatest democracy in history is surely based on our right to vote for whom we wish . . . in free elections
Great matters of national, international and even interplanetary policy are before us.
All require close attention and study because what the voters do sets the future course of our country.
It's your responsibility to exercise your right and go to the polling places in November and vote.
Millions of people in other lands have fought and are fighting now for such a freedom.
Vote for a greater America. Vote the way your heart and conscience dictate.
Vote the party of your choice. Vote independently — But VOTE!

FIRST GRANITE CITY NATIONAL BANK
Member F.D.I.C.

By Press-Record Staff Photographer

A SUCCESSFUL YEAR was predicted by these Junior Achievement members Monday as they displayed the items their companies will make and sell this year. Each company received its charter from a representative of its Quad-City sponsor during a program in the Granite City Steel Co. executive dining room. From left around the table are Barbara Black, Kerry Johnson, Sharon Rose, Margaret Schnefke, Doug Roy, Linda Budke, Steve Rudolph, Bob Householder, Mary McQuay, Tim Schmidt, Mary Cross and Vicki Petrillo.

Charters Presented 13 Achievement Units Here

Presidents of 13 Junior Achievement companies received their company charters during a presentation ceremony Monday evening in the Granite City Steel Co. executive dining room.

The charters, officially establishing the local JA companies, were presented by representatives of the six local business and industrial firms which are providing sponsorship and financial assistance to the Junior Achievement program this year.

Charters for the four companies sponsored by Granite City Steel Co. were presented by Nicholas P. Veeder, chief executive officer and chairman of the board of the steel company. Veder was host to the meeting.

He presented charters to Tim Schmidt, president of B-Q-Smokers; Steve Rudolph, president of Alico; Kerry Johnson, president of American Candle Co., and Sharon Rose, head of Glasco.

Presenting charters to presidents of firms sponsored by the Illinois Power Co. was C. E. Townsend, a member of the JA board of directors. Receiving the documents were Barbara Black of Ampco, and Mary Cross of Noco.

Awarded Charters

Charters to presidents of A. O. Smith Corp. - sponsored firms were presetned by Paul Kelly, plant manager, Recipients were Margaret Schnefke of Camp-Ct. and Vicki Petrillo of Jaco.

Dale Kaeshoefer, unit manager for Southwestern Bell Telephone Co., presented charters to companies sponsored by the utility. Presidents receiving the documents were Mary McQuay of Beltel Co. and Bob Householder of Gimini.

Presidents of two companies sponsored by American Steel Foundries, Linda Budke of Lamplighters and Doug Roy of Japko, received their charters from Mitchell Milonski, works manager of the local foundry.

Also receiving a charter was Sonja Cornman, president of Granite City Junior Achievement Bank, sponsored by First Granite City National Bank.

Prior to the presentation ceremony, Veeder told the representatives of the sponsoring companies that he appreciated the support or this year's program.

"I have been and continue to be sold on Junior Achievement and I am sorry it does not have the support it deserves," he said, indicating that if more local companies would follow the examples set by the companies represented at the ceremony, Junior Achievement could serve far more students."

By Press Record Staff Photographer

COMPANIES RECOGNIZED. Doug Roy, president of the Junior Achievement company Japo, left, and Linda Budke, president of the JA Lamplighters company, center, are presented charters for their companies by Mitchell Milonski, works manager of American Steel Foundries, sponsor of the two Junior Achievement companies.

By Press Record Staff Photographer

CONGRATULATING PRESIDENTS of Junior Achievement companies which are sponsored by Granite City Steel Co., is Nicholas P. Veeder, chief executive officer and chairman of the board of the steel company. Receiving charters, from Veeder to the right are, Kerry Johnson of American Candle Co., Sharon Rose of Glasco, Steve Rudolph of Alico and Tim Schmidt of B-Q-Smokers. Schmidt's company will produce steel barrel barbecue pits like the one shown in front of the group.

AUTO RUNS INTO YARD

An auto driven by Randy Edwards, 2121 Cleveland Blvd., ran into the yard of property owned by Jimmy Fansler, East St. Louis, on Route 162 east of Granite City this week.

HIGHWAY ACCIDENT

Autos driven by Robert Robinson, Rural Route Two, and Lonnie Bettis, 738 E. Chain of Rocks Road, were in an accident during the weekend at Maryville Road and Route 203.

Chiropractors Elect Officers for 1973

Dr. F. E. Shipley, 3278 Edgewood Ave., was elected president of the Tri-Cities Licensed Chiropractic Physicians Associations, during a meeting in which other officers also were named for the 1973 year.

Other newly elected officers are Dr. E. W. Walton, 2001 Johnson Road, vice-president; Dr. E. L. Strotheide, 3412 Nameoki Road, secretary, and Dr. J. L. Vasiloff, 2008 Cleveland Blvd. The meeting was held in Dr. Vasiloff's office.

Dr. Walton discussed the annual Posture Poster contest which he said will get under way earlier than usual this year because of the large participation in last year's competition.

Dr. Stroheide presented the education portion of the program on the topic "Angina Pectoris and Vagus Nerve Stimulation."

The group also discussed plans to conduct a seminar on "Chiropractic Insurance Coverages" with several claim adjustors from St. Louis-based insurance companies.

EGG THROWER CAUGHT

A juvenile, 16, was charged with disorderly conduct in a complaint signed by Vera Saggio after he was caught throwing eggs at her home, it was reported this week.

MINIBIKE STOLEN

Ronald Easley, 2812 National Ave., reported this week that a minibike was stolen from his back yard during the night.

STORM WINDOWS & DOORS
GRANITE CITY GLASS CO.
877-5400

WANTED HUSBAND To bring his lovely wife to:
BERT'S CHUCKWAGON
1537 Johnson Rd.
to
REWARD
HER WITH A DELICIOUS MEAL

Go Woolworth
THE FUN PLACE TO SHOP FOR THE ENTIRE FAMILY
OPEN SUNDAY
12 NOON to 5 P.M.
ELECTION DAY SALE
EXCITING BUYS IN EVERY DEPARTMENT

LOOK WHAT 88¢ WILL BUY
Terrific assortment of desk accessories and stationery gadgets at this price. Deskpad, mailholder, memo box. Photo cube, coloring pencils, stapler, book rest. And much more.
BEST BUYS OF THE WEEK

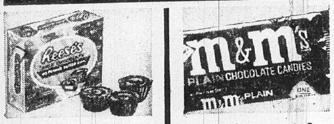

Reese's peanut butter cups 66¢
Bite size cups of creamy, nutritious peanut butter coated with milk chocolate. Box of 40.
Candy coated chocolates 77¢ lb.
All-time favorite. Treat the family to a pound bag or two of melt-in-your-mouth M&M's.
CHICKEN DINNER
• MASHED POTATOES • VEGETABLES • 15c DRINK
ALL THE CHICKEN YOU CAN EAT $1.39
SATISFACTION GUARANTEED REPLACEMENT OR MONEY REFUNDED

A PRESS-RECORD CLASSIFIED AD BRINGS RESULTS

Vote "Yes"
YES ☒
RETAIN
Fred P. Schuman
FOR
Circuit Court Judge
When you vote at the General Election move over to column 6 and turn the "YES" lever on the
GREEN JUDICIAL BALLOT
UNANIMOUSLY ENDORSED BY THE TRI-CITY BAR ASSOCIATION OF MADISON COUNTY
GENERAL ELECTION NOVEMBER 7th, 1972
Your Vote and help will be appreciated
PAID FOR BY THE TRI-CITY BAR ASSOCIATION

By Press-Record Staff Photographer

DISPLAYING PRODUCTS their companies will produce in Junior Achievement, Mary Cross, president of Noco, left, and Barbara Black, president of Amco, accept their JA charters from C. E. Townsend, a member of the JA board of directors. Townsend presented the charters on behalf of Illinois Power Co., sponsor of the two companies.

By Press-Record Staff Photographer

RECEIVING CHARTERS. Junior Achievement presidents Mary McQuay of Beltelco, center, and Bob Householder of Gimini, accept their charters from Dale Kaeshoefer, unit manager for Southwestern Bell Telephone Co., sponsor of the companies.

Hearings Set on Rules for Deposits on Containers

By JOAN MURARO
Copley News Service

Springfield — Hearings have been set for early December of the controversial proposal to require deposit and returns on all cans and bottles for beverages sold in Illinois.

The hearings will be held Dec. 6 and Dec. 7 in the Simpson theatre of the Field Museum in Chicago, on Dec. 15 in the Savings Building, Hazen Friendship Room at 121 N. Jefferson Ave. in Peoria, and on Dec. 16 in Champaign City Council chambers. All hearings are scheduled for 10 a.m.

After the public hearings are concluded, the Pollution Control Board will consider testimony heard and issue its decision.

First proposed about a year ago by the solid waste management task force of the Institute for Environmental Quality, the proposal was delayed when the first set of public hearings had to be cancelled after a court injunction was granted to a group of 14 objectors, including retailers, trade groups, labor unions and consumers.

The Appellate Court subsequently threw out the injunction, clearing the way for the PCB to go ahead with the hearings.

Once the board acts, if it adopts the plan, objectors could then again go to court, and presumably will, to protest enforcement of the program.

Deposits Required

If adopted as originally proposed, the regulation would do away with all throw-away containers for beverages in Illinois, and would require every distribtuor to charge a deposit on every bottle and can of alcoholic beverage or soft drink sold. The purchaser would then be required to return them to the dealer when empty.

Dealers have protested they would be compelled to involve disproportionate amounts of time and space by having to collect deposits at time of sale, and storing the returned containers when the deposit was refunded.

Bottlers and manufacturers of containers, as well as trade unions involved in making the cans and bottles, have protested the regulation would cost jobs.

Written comments on the proposal may be sent to the hearing officer, Steven N. Klein at the Pollution Control Board's offices at 189 W. Madison St., suite 900, Chicago. Persons wishing to testify at any of the public hearings should also contact Klein there before the hearing date.

29 VHS Students Make Honor Roll; Getz Has All A's

By TONI ECK

The first six weeks at Venice High School concluded with 29 students named to the honor roll including Donald Getz, who maintained a 1.00 "A" average.

Other honor students are: seniors Toni Eck 1.33; Raymond Mosby, Beverly Mulnik, Janet McGarrahan 1.4; Lottie Mosby 1.5; and Darla Aaron 2.00. Juniors Eugene Arnold 1.2; William Hendricks 1.33; Sharon Mosby, Jacquelyn Parker, Ronald Taylor 1.8; Ruthie Mae Cotton, Teri Eck, Kenneth Rankin and Tony Sitton 2.00.

Sophomores William Cass 1.4; Jeffrey Corrie 1.5; Jarrell Arnold 1.6; Darnell Williams 1.67; Kenneth Carnes 1.83; Shelia Andrews, Eugene Gardner, Leonard Gardner and Clark Ray 2.00. Freshmen Peggy Pier 1.6; Robert Killion, Deborah McClelland 1.8; and Richard Bailey 2.00.

Attaining perfect attendance were seniors Darla Aaron, Brenda Bailey, Frederick Bradley, Lawrence Caruso, Charles Franklin, Gwendolyn Gardner, Donald Getz, Lottie Mosby, Raymond Mosby, Beverly Mulnik, Janet McGarrahan, Daniel McKinney, Cornelius Wiley. Juniors Carla Carnes, Ivan Cowin, Jeanette Dumas, Teri Eck, J. B. Harmon, William Hendricks, Linda Mosby, Sharon Mosby, Robert Schodroski, Ronald Taylor.

Sophomers Sheila Andrews, Shelby Bromley, Jeffrey Corrie, Eugene Gardner, Joe Griffin, Kenneth Townsend. Freshmen Debra Bailey, Richard Bailey, Jack Ballentine, Arthur Bromley, Daniel Burns, Debra Burns, Patricia Cotton, Robin Cowin, James Crowder, Tami Eck, James Gonterman, Hildred Govan, Robert Killion, Bernadine Lucas, Jason Melton, Carolyn Moore, Patricia McIntyre, Robert McKinney, Peggy Pier, Darlene Smith, Sharon Taylor, Tim Walker and William Welch.

ADVERTISEMENT
LOSE UGLY FAT
Start losing weight today or MONEY BACK. MONADEX is a tiny tablet that will help curb your desire for excess food. Eat less—weigh less. Contains no dangerous drugs and will not make you nervous. No strenuous exercise. Change your life . . . start today. MONADEX costs $3.00 for a 20 day supply and $5.00 for twice the amount. Lose ugly fat or your money will be refunded with no questions asked by:
Hub Drugs
1320 Nineteenth St.
Mail Orders Filled

NEED PAINTING DONE?
CALL
ROSEMAN PAINTING CO.
WE SELL LUCITE PAINT
2108 Delmar Ave. Established 1903 Phone 876-2426

Ralph Astorian: A Different Breed of Political Candidate
WOOD RIVER JOURNAL
"WE FEEL HE IS BETTER QUALIFIED PROFESSIONALLY"
ALTON EVENING TELEGRAPH
"WE WOULD LIKE TO SEE MR. ASTORIAN WIN BECAUSE OF HIS ABILITY TO SERVE EFFECTIVELY"
GRANITE CITY PRESS-RECORD
LIFELONG RESIDENT OF GRANITE CITY
Endorsed by AFL-CIO COPE, State of Illinois Council 44, American Federation of State-County Municipal Employees.
ASTORIAN
QUALIFIED FOR RECORDER OF DEEDS

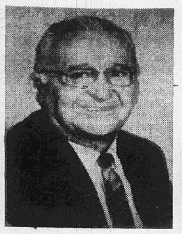
JOHN ROPAC

BASIL WILSON

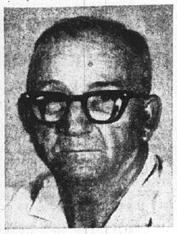
WALTER MORLAN

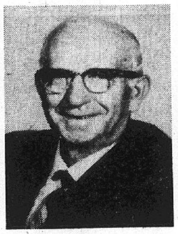
NATHAN KEEL

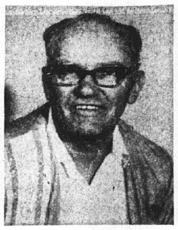
DELBERT PYLES

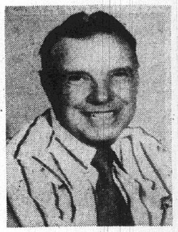
JOE SCHROEDER

ROBERT KINDLE

8 GC Men Among Retirees At Granite City Steel

The oldest man in plant seniority at Granite City Steel Co. was among the latest group to retire from the local plant. He is John Ropac, 3801 Lake Drive, who had 49 years and five months of continuous service with Granite City Steel.

Ropac, 64, was an inspector in the Department of Metallurgy and Quality Control. He started in the old tin mills in April 1923. He and his wife, Gladys, have a son, a daughter and seven grandchildren.

Of 12 men in the retiree group, eight (including one who has moved away) were Granite Cityans. They are—in addition to Ropac—Basil "Bill" Wilson, formerly of 2538 Grand Ave., who has moved to Terre Haute, Ind.; Walter Morlan, 2426 Ohio Ave.; Nathan Keel, 1434 Norwood Drive; Delbert "Deb" Pyles, 1207 Edwardsville Road; Joe Schroeder, 4295 Breckenridge Lane; Robert Kindle, 2825 Wilow Ave.; and Marlin Rogers, 2260 Iowa St.

Others retiring included Fred Aldridge of Brussels, Ill., Joe Schust Jr. of Mount Olive, and Ray Rogers and Albert Strackeljahn of Edwardsville.

27 Years Service

Wilson retired as machine shop welder after more than 27 years of continuous service. He also had a previous period of 13 years of GCS employment. He and his wife, Honor, have six daughters, two sons and 12 grandchildren.

Morlan, a mold foundry shakeout helper, had 20 years with the company, starting in the blacksmith shop. He and his wife, Virginia, have a son, Mack, who also works for Granite City Steel, a daughter, five grandchildren and one great-grandchild. The couple plans to move to Cornell, Ill.

Pyles was a blast furnace carpenter shop carpenter after 31 years of service with GCS. He and his wife, Ruby, have two sons, a daughter and four grandchildren. One of the sons, Del Jr., works for the company as well.

Schroeder retired as cold strip mill roller after 35½ years of continuous Granite City Steel employment. He and his wife, Florence, have two sons, a daughter and six grandchildren.

Retired on Disability

Kindle, who retired on disability from the blast furnace sintering plant millwright unit, had 15 years service with the company. He and his wife, Juanita, have two sons and one daughter. A brother, Phil, also works for Granite City Steel.

Rogers had more than 46 years of service with GCS. A North Plant employe, he originally started in the tin house, transferring to the North Plant in 1965. He and his wife, Leora, have two daughters and four grandchildren.

Keel, who also has taken a disability retirement, was originally in yard maintenance and transferred shortly to the North Plant, where he served the remainder of his 17½ years with GCS. He and his wife, Marie, have four sons and eight grandchildren.

Aldridge, retired as cold strip mill operator after more than 35 years of GCS service. He and his wife, Mary, have a son and two grandchildren, and a brother, Carl, also works for the company.

North Plant Employe

Schust was a North Plant employe when he retired after more than 21 years of service. He started in Yard Maintenance and also worked as a Standard Gauge switchman before transferring to the North Plant.

Ray Rogers, formerly annealing department superintendent, had more than 22 years of service with the company. He started as cold strip annealing general foreman and was promoted to annealing superintendent in 1970. He and ihs wife, Geraldine, live in Edwardsville where Rogers formerly was mayor.

Strackeljahn was a North Plant black warehouse wrapper after more than 44 years of service, starting in the old Open Hearth in 1928. He and his wife, Gladys, have two sons, four daughters and 10 grandchildren.

Permit Sought for Glen Carbon Bank

An application for a permit to organize the Cottonwood Bank and Trust Co., 1 Cottonwood Road, Glen Carbon, has been filed with H. Robert Bartell Jr., state commissioner of banks and trusts at Springfield.

The state banks' capitalization of $750,000 would consist of $300,000 in capital stock, $300,000 surplus and $150,000 reserve for operating expense. There would be 30,000 shares of stock with a par value of $10 each.

Organizers are Frank B. Hamlin, Henry L. Malench, C. Kenneth Anderson, Herman Bunn Winter Jr., and James F. Barton Jr., all of Edwardsville; and Rayhill J. Hagist, Nashville.

TRUCK HITS GARAGE

A truck driven by Phillip Hull, 2405 Rock Road, struck a garage in the alley at the home of Christine Yovonoff, 2438 Cleveland Blvd., this week.

Sacred Heart in Madison Plans Smorgasbord

The Sacred Heart Polish National Catholic Church, 930 Reynolds St., Madison, will sponsor its annual Smorgasbord Sunday.

The menu will feature fried chicken, roast beef, shish-kebabs, Polish sausage and Polish pigs-in-a-blanket as well as assorted salads, hot and cold vegetables, desert and coffee. Service will begin at 11 a.m. and continue to 6 p.m. Carry-outs will be available. Tickets are $2.50 for adults and $1 for children. The public is invited. Rev. Edwin Phillips is pastor of the parsih.

VOTE—NOVEMBER 7

Food Drive Planned By Sorority at SIUE

A Thanksgiving food drive sponsored by Alpha Sigma Tau sorority at Southern Illinois University at Edwardsville began this week and will continue through Nov. 17. Contributions will be used to help needy families throughout this region.

Pat O'Rourke, publicity chairman for the sorority, said the food drive would be mainly for canned goods.

Persons interested in donating food to the drive can deliver the canned goods to the Community Involvement Project office in the University Center at SIUE between 9 a.m. and 5 p.m. on weekdays.

Food can also be delivered to St. Anthony's Episcopal Church, 406 Hillsboro St., Edwardsville.

CALL YOUR REALTOR
MORRISS REALTY CO.
876-4400

RE-ELECT
LELAND J. KENNEDY
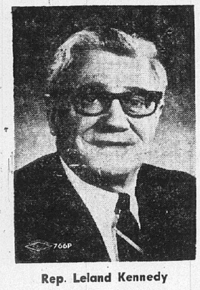
Rep. Leland Kennedy
56th Dist.
Democratic
STATE
REPRESENTATIVE
• A POLITICAL MATURED and KNOWLEDGEABLE LEGISLATOR.
ELECTION TUESDAY, NOV. 7th
Ad Paid by Leland J. Kennedy, Alton

Instant Glamour® Wigs
HAS
RE-OPENED
IN THE SAME LOCATION AT
1341 NINETEENTH ST.
IN DOWNTOWN GRANITE CITY
PHONE 876-8336

JOIN
LET THE 1ST National Bank In MADISON SEND YOU A CHRISTMAS CLUB CHECK NEXT YEAR
NOW!

YOURS FREE — When you join Christmas Club '73' at The First National Bank in Madison . . . A beautifully decorated 11" HOLIDAY HOSTESS TRAY.

NEXT CHRISTMAS . . . BE SURE YOU'LL HAVE A STOCKING FULL OF MONEY

SAVE THIS AMOUNT EACH WEEK	GET THIS AMOUNT NEXT NOV.
$ 1.00	$ 50.00
$ 2.00	$ 100.00
$ 5.00	$ 250.00
$10.00	$ 500.00
$20.00	$1,000.00

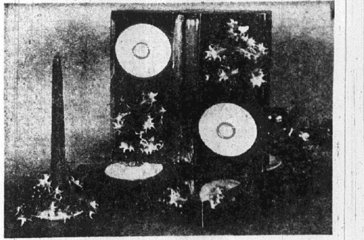
When you join Christmas Club '73' at The First National Bank in Madison . . . Purchase at Special Bank Discount Price—Only $1.95. This lovely six piece FLORAL CANDLE ENSEMBLE.

REGISTER FREE! You could win the Worlds Largest Christmas Stocking stuffed with toys.

CHRISTMAS
CLUB '73
THE 1ST National Bank in Madison
THE 1ST National Bank in Madison

Venice Girl Scouts, Cubs Place Second in Contest

Girl Scout Trop 456 and Cub Scout Pack 107 both of Venice, which joined forces in a Project SOAR (Save Our American Resources) contest sponsored by Owens Illinois, Inc., have won second place honors in competition with Scout units from the Central Illinois area.

The projects of the two local groups included distribution of 2,000 pamphlets urging people to be ecology minded; participated in Clean Up week; distributed several thousand litter bags; distributed tree care pamphlets; planted trees around the Venice library, Lee Park and St. Marks church; cleaned up Lion's Park and Broadway; distributed litter bags at the Lewis and Clark pilgrimage; and sponsored an anti-Litter poster contest in the Venice grade school.

Combined efforts of a Boy Scout Troop, Cub Scout Pack, Junior Girl Scout Troop and Brownies in Kane, Ill. won first place.

There were 69 separate entries from Scout units covering a 50-mile radius of the Owens plant in Alton.

According to a company spokesman, the contest will be an annual project as part of the company's effort to "Keep America Beautiful."

OFFICE FURNITURE AND ACCESSORIES
FOR THE
LARGE COMPANY OFFICE
OR THAT
SMALL OFFICE
IN YOUR HOME
GRAHAM'S
Business Products, Inc.
1915 Delmar, Granite City
452-1199 877-1015

Chouteau Town Board Changes Meeting Site

A change in the meeting location of the Chouteau Township Board to the home of Mrs. Patricia Polley, 825 Thrngate Drive, newly appointed town clerk, was announced this week. The board formerly held regular meetings in offices located at the home of the late George Warnecke.

Meetings of the Chouteau Town Board are scheduled Nov. 11 and Nov. 25 this month, and on Dec. 2, 16 and 30.

PICTURE FRAMES: CUSTOM MADE. GC GLASS, 18th & EDISON

PROJECT SOAR WINNERS. Girl Scout Troop 456 and Cub Scout Pack 107 took second place in a Save Our American Resources (SOAR) contest sponsored by Owens Illinois Glass Co. Cub Scouts, left to right, are Ed Paterson, Tim Scaturro, Joe Mulnik, Frank Wilkinson and Dan Prince, holding $25 check. Girl Scouts standing are Linda Paterson, left, and Rita Schmidt holding $25 check. Adults in the back row, from left, are Mrs. Dolores Scaturro and Mrs. Jackie Leatherman, both den leaders of Pack 107, Mrs. Jeannette Wilkinson and Mrs. Pat Foote, leaders of Junior Girl Scout Troop 456, and Mrs. Evelyn Tolliver, Neighborhood One Girl Scout Chairman.

BRIGHT CHILD . . . POOR GRADES
IS THIS YOUR CHILD?
1. Immature
2. Impulsive
3. Daydreams
4. Distracted Easily
5. Poor Concentration
6. Short Attention Span
7. Restless In Class
8. Doesn't Finish Assignments
9. Doesn't Follow Directions
10. Doesn't Understand What He Reads
If so, we can perhaps help with the special assistance he needs. For information on after school and Saturday classes for the child who is not performing up to his capacity.
CALL
LEARNING ACHIEVEMENT CENTER
1245a Madison Ave. Madison, Illinois
876-9377 or 876-6421

Two Persons Injured In Traffic Accident

Two persons were injured when autos driven by Michael E. Parks, 22, of 2917 Maryville Road, and Robert M. Ward, Rural Route Two, were in an accident at 8:35 p.m. Monday at 27th Street and Madison Avenue.

Taken to St. Elizabeth Hospital were Parks and a passenger in his auto, Mike Miller, 16, of 2816 National Ave. Parks was admitted with a two-inch cut to the left temple and a possible fracture. Miller was released following x-rays.

READY MIX CONCRETE
CALL LYBARGER
452-3107 or 452-6180

Mayors' Council to Consider Park Plan

A revised proposal for creation of a Bicentennial Park joining the Cahokia Mound State Park and the Horseshoe Lake complex will be presented to the Southwestern Illinois Council of Mayors in a special meeting Nov. 5.

The plan, which already has the endorsement of the East-West Gateway Coordinating Council, was scheduled for consideration at the regular October meeting of the mayors' council, but action was deferred until the special meeting to give officials more time to study the proposal.

The project has been outlined to Samuel A. Lilly, executive director of the Illinois Bicentennial Commission at Chicago, by James E. Williams, mayor of East St. Louis.

Williams noted in his report to Lilly that the proposal has areawide approval and is supported by a coalition of agencies of the Illinois region opposite St. Louis, including Madison and St. Clair Counties, the Cahokia Mounds Society, The City of East St. Louis, Katherine Dunham's Performing Arts Center, the Horseshoe Lake Commission and the Southwestern Illinois Metropolitan Area Planning Commission.

Seek Federal Funds

Supporters of the park plan will seek funds for the complex as the Illinois Bicentennial Park to represent this state in observance of the nation's 200th year in 1976. The federal government will allocate funds for creation of such a park in each of the country's 50 states.

The proposal calls for acquisition of 400 acres of land between the Cahokia Mounds State Park and the Horseshoe Lake Park which now is being developed by the state, and for development of all three units so that each contributes to a multi-use park unique in this country.

"These parks would be a tremendous historical resource, an area of outdoor recreation and cultural facilities general to today's needs, all made available to the community and the nation; this would be a living, continuing resource for the future—a true monument to our nation's birth," the report asserts.

ANNOUNCING THE
GRAND OPENING
OF OUR 3RD LOCATION
2914 NAMEOKI RD., GRANITE CITY, ILL.
THURSDAY, NOVEMBER 2
OPEN DAILY AND EVES. 451-5705
GUARANTEED REPAIRS—ALL MAKES
Call For Home Appointment
ZENITH
"The quality goes in before the name goes on."
"Zenith Offers 4 Quality Hearing Aids Priced Under $200"
FREE GIFTS
DURING OUR GRAND OPENING
PETTY-KLEIN CO.
Oldest Zenith Hearing Aid Dealer in Greater St. Louis
DOWNTOWN, 205 NORTH 8TH 1-314-421-1388
CLAYTON, 8 N. MERAMEC 1-314-862-1953
GRANITE CITY, 2914 NAMEOKI 451-5705

EPA Proposes Regulations For Livestock Industry

By WARREN W. BUNDY
Madison County Extension Adviser

Six tons of hay equivalent from silage, pasture, and harvested hay plus 75 bushels of corn and 250 pounds of protein supplement go into making a 600-pound choice steer carcass—more than 16,000 pounds of feed grown on 2½ acres to do the job.

A four-pound beef roast, neatly packaged and oven ready, fits a not so big pan. Yet into its making goes two bales of hay, a half bushel of corn, and 1½ pounds of soybean meal.

More than two years go into making choice beef.

Concentrated in one beef carcass are days of sun and rain, heat and cold, tons of hay and grass, succulent silage, bushels of corn, and 7,000 gallons of water.

The average American eats twice as much beef as he did 20 years ago.

He consumed 113 pounds of beef in 1971, compared with 56 pounds in 1951, and he may be eating 130 pounds in 1980 according to Earl Butz, U. S. Secretary of Agriculture.

Production Much Higher

Farmers and ranchers in the U. S. have increased beef production 2½ times in the last 20 years—from 8.8 billion pounds in 1951 to 21.9 billion pounds in 1971. They've done it by increasing beef cow numbers, by switching from dairy to beef animals, and by marketing more fed beef.

Livestock producers like to earn a good profit from their enterprises. Consumers like to buy choice meat as cheap as possible.

Now there is another side to the above picture which will affect both producers and consumers one way or another.

The Illinois Environmental Protection Agency has proposed some animal waste handling regulations. Public hearings will be held at various locations and times this winter. The public will be invited to enter testimony in support of or against the regulations.

At the conclusion of the hearings, the Pollution Control Board will decide whether the regulations should be passed into law in their proposed state, passed as amended, or referred to the Institute of Environmental Quality for more research.

James F. Frank, agriculture specialist with the Illinois Environmental Protection Agency, submits that there is agriculture pollution in Illinois. The agency, he says, receives several complaints each month alleging air or water pollution caused by livestock and poultry enterprises. Most of the complaints are valid, some are not, he said.

Since the enactment of the Environmental Protection Act in 1970, the Pollution Control Board has heard 740 variance and enforcement cases. None of those cases dealt with agriculture pollution from livestock waste.

Of the 740 cases heard, there were $550,000 worth of fines levied to the guilty parties. Not one dollar of penalty has been levied against a livestock producer, nor has any livestock producer been forced by the PCB to close down his operation, said Frank.

Proposed regulations include a permit requirement to operate existing facilities of certain size and to construct new or modify existing livestock facilities above a certain size.

They also include the regulation of location of facilities, protection of animal waste areas, handling and storage of animal waste, and field application of animal waste.

Proposed Regulations

Examples of proposed regulations are:

No new feedlot with more than seven dairy cows, eight beef cows, etc., shall be constructed within one-half mile of the nearest point to a concentration of ten or more homes or within 1,000 feet of a public park. If the facility is smaller, the two distances are cut to one-quarter mile and 500 feet.

All facilities which are subject to rainfall mixing with waste shall have a diversion dike constructed around them to divert surface waters away from the feed-lot.

No new facility shall be constructed within 300 feet of a stream or 1000 feet of a lake.

Owners of feeding facilities for more than 100 annual animal units will eventually need operating permits. But all those with smaller facilities must still comply with all provisions of the act governing air and water pollution just as all the larger lots must do.

A copy of the proposed regulations is posted on the bulletin board at the county Extension office in Edwardsville.

State Seeks Rail Cars For Shipments of Grain

At the request of Gov. Richard B. Ogilvie, the Illinois Commerce Commission will attempt to ease the expected shortage of rail freight cars to carry grain late this fall.

Chairman David H. Armstrong, responding to a letter from the governor, declared Monday, "I assure you that we on the commission share your deep feeling for the difficulties of Illinois farmers and shippers.

"We are undertaking a complete survey of the availability of freight cars and are doing everything possible in cooperation with the Interstate Commerce Commission and the midwest railroads to assure an adequate supply."

Ogilvie noted that agricultural exports from Illinois rose dramatically last year, and wrote Armstrong:

"Our recent agricultural trade mission to the Soviet Union demonstrated the potential of selling to markets which earlier had been thought to be inaccessible. "Now we must do all we can do to see that Illinois crops are able to move to these and other markets."

St. Teresa to Hold Parents Day Program

St. Teresa Academy in East St. Louis will hold a program for parents of students at 1:30 p.m. Sunday.

Sister Mary Simpson, principal, will welcome the parents. A description of modular scheduling will be presented by Sister Carol Werner, the school's registrar.

Some of the regulations of the school will be explained by Kenneth Pajares, assistant principal. Sister Mary Frances Newton, chairman of the mathematics department, will present progress reports as compared with traditional grade reports.

The program will close at 2:30 p.m. with a tour of the school. Parents may obtain student progress reports in the various department resource centers. They also may view a display of articles the girls have made in classes.

Youth, 17, Arrested On Cannabis Charge

George E. Morgan, 17, of 30 Likeview drive, was charged with unlawful possession of cannabis at 1:45 a.m. Tuesday after police found a green substance on the floorboard of his auto.

The car was stopped by police at Nameoki Road and Washington Avenue as it was being operated without headlights or license plates, according to the police report. Morgan and a juvenile also were charged with curfew violations.

PICTURE FRAMES: CUSTOM MADE. GC GLASS, 18th & EDISON

WOMEN DON'T LIKE
To Be Unescorted to Dinner . . .
Recommended Solution
Take Your Wife to Dinner and Be a GREAT GUY!
BERT'S CHUCKWAGON
1537 JOHNSON RD.

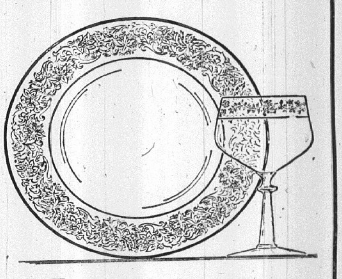

Fostoria CRYSTAL - Pickard FINE CHINA

- The Perfect Blend -

Fostoria's Venise, with its delicate etched decoration and platinum bands, is reminiscent of bridal lace. Pickard's Brocade is a white decoration on a warm white surface tone. See them today in our open-stock collection of Fostoria crystal and Pickard china.

Pre-Christmas Special thru November
Patterns of Crystal Name Brand
FOR FIRST TIME WE ARE ALLOWER TO OFFER AT HALF PRICE
This Does not Mean These Patterns Are Discontinued. They May Be Ordered Later At Regular Price. The Object Is To Reduce Our Present Stock. This Is Done To Make Room For New Patterns.
Patterns On Sale While in Stock

James Town — Amber-Clear-Green Mesa Pattern, Contour, Patrician Silhouette-Crystal-Clear Spray, Argus-Clear, Puritans Wheat Fascination Clear, Heraldry, Circlet Carousel, "Bridal Belle" Baronet, Stardust, Moon Beam,

We Also Have Selection of Annual Collector's Plates Including Wedge Wood Hummel, Haviland, Imperial, Fenton, Fostoria, Santa Clara.

Buy Where You Get the Most for Your Money . . . At Michel's Jewelry and Gifts
Shopper's Charge, Bankmark
Try Our Easy Credit Terms — No Interest
Free Bridal Registration
Free Gift Wrap
Free Gift Delivery
MICHEL
JEWELRY and GIFT SHOP
1842 State St. 876-1623
Master and Shopper's Charge
Official Watch Inspector for GM&O — Norfolk & Western — B&O Illinois Terminal — Nickel Plate — St. Louis Terminal and C&E

KEEP A GOOD CONGRESSMAN

MELVIN PRICE
--- DEMOCRAT ---
-- FOR CONGRESS --
NOVEMBER 7, 1972

LAST ON THE BALLOT
FIRST - LAST and ALWAYS FOR THE TAXPAYER
RE-ELECT JOHN L. KRAYNAK
2592 WATERMAN, GRANITE CITY
COUNTY AUDITOR
"YOUR QUAD-CITY CANDIDATE"
EXPERIENCED . . . 20 Years Your County Auditor
EDUCATED . . . St. Louis University — S.I.U.E.
ENDORSED BY AFL-CIO-COPE
VOTE DEMOCRATIC

Advisory Committee for Police Urged at Pontoon

A plan to establish a citizens' advisory committee for the Pontoon Beach Police Department has been presented to the Pontoon Beach Village Board by Dr. Dean Rochester, a trustee.

The plan calls for establishment of a commission, equivalent to the boards of police commissioners in larger cities, to oversee operations of the department, but to be responsible to the village board.

Trustee John Cole said he suggested forming citizen committees to assist and guide the board several months ago but that the idea was discouraged by the other board members.

"I would like to know what kind of a change has come over this board," he commented.

Meeting Planned

Cole agreed to meet with village residents to see if there is sufficient interest to form such a police board. He will report to the village board at its next meeting, he said.

Cole, who resides on Marigold Drive, presented an ordinance to the board for the placement of stop signs along his street at Iris and Tulip courts. He said a formerly barricaded street connecting Marigold to East Kaseberg Park has been opened "and the street has become a race track."

The board questioned whether the barricades should have been removed. Trustee Fred Recer said the roadway connecting Marigold to East Kaseberg Park was not built to withstand a heavy traffic load. He indicated the barricades should be returned.

Chief of Police Rosewell Bennett Jr. said that the road has provided a quick access for police to Kaseberg Park and asked that it be left open.

Dr. Dean Rochester agreed saying that since the village had annexed East Kaseberg Park recently, the board had an obligation to provide a road for the residents.

Recer said he thought the road is only an easement the village has obtained through private property. The issue was referred to the street and alley committee to study and report to the board at its next meting.

To Check Prices

The board agreed to check prices on two typewriters, one for the zoning inspector's office and one with a legal sized carriage for the police department. They also gave permission to the village clerk, Mrs. Mary Sturdivant, to purchase a typing table suitable for her needs.

Rochester, head of the parks committee, reported that he intends to call a meeting of the committee next week to discuss plans for financing a village park or "mini-park." He said board members presently are studying a federal document on available funding programs.

Immediate action was urged by the board members on completing work necessary to start the installation of an open drainage ditch near Georgetown Drive.

Engineering Work

Engineering work for the project has been completed but the state lacks easements which are to be obtained by the village before work can begin.

Cole said he intends to meet with the village engineers and Don McNew, chairman of the committee obtaining the easements, in an effort to speed up the project. McNew, a board member, was absent from Thursday's meeting.

A monthly police department report for September showed that 372½ man hours were worked, squad cars were driven 2,194 miles and four accidents and 72 complaints were acted upon by officers. There were eight traffic accidents during the preceding month.

The health department monthly report showed several citations and warnings had been issued for violations of the village nuisance abatement ordinance. Numerous other violations have been noted and action is pending, the report indicated.

The board deferred action on an amendment to an ordinance which would have reduced the speed limit on all village streets from 30 miles-per-hour to 20 miles-per-hour.

The amendment also would have set a 15 miles-per-hour limit in alleys.

Trustee Dr. Dean Rochester objected to the change, suggested by Trustee John Cole, saying that the amendment had not been presented to the Street and Alley Committee for study. Coel is not a member of that committee.

Asks Legal Opinion

Rochester requested an opinion from the village attorney at the next board meeting on whether the trustees legally were liable if they failed to uphold the village ordinances and enforce them." He would not disclose the intent of the question but used the example of the liability of board members if village business licenses are not collected.

Action on an ordinance which would have required permits for child care centers was postponed when several trustees said the wording of the ordinance would require baby sitters to obtain licenses.

The board voted to seek bids from persons interested in purchasing the village's wrecked police car. The attorney was requested to continue his efforts toward obtaining a settlement from the insurance company to pay for the damage to the car.

The question of payment arose when it was disclosed the car was wrecked in an accident outside of the village limits, responding to a call which was not in the Pontoon Beach jurisdiction.

Nameoki

MRS. HARRIET LOVINS
2332 O'Hare Avenue
877-6936

ST. ELIZABETH ALTAR SOCIETY WILL ELECT

The Altar Society of St. Elizabeth Catholic Church met at the church for its October session. Presiding was Mrs. Audrey Jaros, president. Sister Lucina, principal of the school, led opening prayer.

Representing the church at a meeting of Church Women United were Mrs. Jeanne Beatty and Mrs. Mary Blankenship.

Mrs. Blankenship reported on a Monday, Nov. 27, meeting that St. Elizabeth will host for all area churches. They will be working toward setting up a new blood bank program being sponsored by the Church Women United organization.

Mrs. Jean Schwarzkopf reported on final arrangements for the annual bazaar set for Nov. 4 and 5. Useful items and gifts will be available at booths. Sarma (pigs-in-blankets) will be sold Sunday, along with roast beef. Saturday's dinners will include mostaccioli and sandwiches.

A feature of the bazaar once again will be home-made bread at the country store booth. Mrs. Anneliese Gyarmati will be in charge of preparing the bread.

The Altar Society Christmas party will be held in December, with further details to be announced; Mrs. Loretta Krekovich is chairman.

The annual parish holiday party will be at Fischer's in Belleville Dec. 2 and is being sponsored by the Altar Society and Holy Name Society.

The nominating committee was chosen by ballot, and those to serve are: chairman, Mrs. Romana Lofink, and Mesdames Eleanor Koziol, Ann Pare, Janette DeRousse and Dorothy Hoedebeck. A slate of officers will be presented at the November meeting.

Mrs. Dorothy Votoupal was welcomed as a guest. Mrs. Hall's second grade room won the attendance count, and Mrs. Rose Jones received the evening's prize.

Doughnuts and coffee were served, and the meeting closed with prayer by Sister Lucina.

Program chairman, Mrs. Mary Ohlendorf, introduced Sally Burns of Collinsville, who outlined local, national and international tours and showed slides of several escorted trips. A question period followed the program.

The next meeting will be Tuesday, Nov. 28, with Mrs. Gyarmati as hostess.

TRAVELING BY AIR? CALL HOLIDAY SERVICE, 452-3131

Those Favoring Gov. Ogilvie Are Hopeful But Extremely Close Race Seems Probable

By KEN WATSON
Copley News Service

Springfield — It's 1964 in reverse.

This is the latest Statehouse summation as the 1972 Illinois election campaign heads into its final week.

Eight years ago it was Democrat President Lyndon Johnson who raced far ahead in the polls throughout the campaign much as Republican President Richard Nixon has done this year.

Meanwhile, on the state level, 1964 Republican governor candidate Charles H. Percy battled steadily uphill against the top-of-the ticket trend in a vail effort to overhaul Democratic Gov, Otto Kerner.

Now it's Democrat Daniel Walker trying to overcome the Republican top-of-the-ticket tide and unseat Ogilvie. But beneath the Capitol Dome the opinion is growing that Walker's fate could be that of Percy's in 1968.

For the record, President Johnson wound up carrying Illinois over Republican Barry M. Goldwater by 890,887 votes, while Kerner outlasted Percy by 179,299 votes.

Mr. Johnson received 59.5% of the total Illinois vote of 4,796,641 compared to 40.5% for Goldwater. By contrast, Kerner received 51.9% in the governor's race to 48.1% for Percy.

For comparison purposes, the poll results have consistently shown Nixon receiving 60% or more. Ogilvie has been running ahead of Walker by about five points, generally a range of 52 to 47, depending on day-to-day fluctuations from areas polled, although there have been some indications it is closer than that.

In 1968, Ogilvie won election over appointive-incumbent Democratic Gov. Samuel H. Shapiro with 51.2% of the vote to 48.4% for Shapiro. The remaining .4% went to the Socialist Labor candidate.

In the presidential race, Mr. Nixon received 47% of the Illinois vote, compared to 44.2% for Democrat Hubert H. Humphrey and 8.5% for George Wallace.

As far as comparing 1972 with 1964 is concerned, there are several differences, which generally balance out in favor of Ogilvie this year.

In 1964, Kerner began the campaign on a high note of popularity, while Ogilvie's popularity was at an exceptionally low ebb following the March primary which saw the Walker upset over Democratic organization choice Lt. Gov. Paul Simon.

Democrats eight years ago also had a far stronger ticket than they do now, and the overall Republican slate was generally weak, lacking the proven vote-getters now on the ticket.

Democrats then had popular incumbents in Auditor Michael J. Howlett and Attorney General William G. Clark plus Paul Powell, at the peak of his career in a flamboyant campaign for secretary of state. Republicans tried to match this trio with John Kirby, Elroy C. Sandquist and Elmer J. Hoffman, respectively.

This year, the Republicans not only have Mr. Nixon, but also such strong candidates as Sen. Percy and Attorney General William J. Scott. Democrats have Roman C. Pucinski and Thomas G. Lyons, neither given a chance to make much of a showing against Percy or Scott.

Republicans are hopeful that history will repeat—in reverse.

But 1972 has consistently been a year of political surprises; so who knows?

Girl, 15, Injured In Auto Accident

Patricia Meszaros, 15, of 2639 E. 24th St., was injured when an auto in which she was riding, driven by Paula M. Meszaros, same address, and a car driven by Alberta M. Walker, Edwardsville, were in an accident at 5:05 p.m. Monday at E. 24th Street and Nameoki Road.

The girl was taken to St. Elizabeth Hospital with pains to the neck and right knee and was admitted for observation.

$1,200 HOUSE FIRE

Damage was estimated at $800 to the building and $400 to the contents in a fire at the home of Richard Kelly, 3208 Rodger Ave., at 1:45 a.m. Tuesday. It was caused by a gas furnace which ignited a waste paper basket. Firemen were at the scene 50 minutes.

Birthday Cards
And
CARDS FOR ALL OCCASIONS
HALLMARK & GIBSON QUALITY CARDS
GRAHAM'S
BOOK STORE
Niedringhaus and Delmar

— FULLY GUARANTEED —
SLIGHTLY BLEMISHED, B. F. GOODRICH
LIFESAVER RADIAL TIRES
O'BRIEN TIRE and BATTERY
CORNER OF PONTOON & NAMEOKI
876-7616

ELECT
MRS. DALLAS M. BURKE
DEMOCRATIC CANDIDATE CORONER
EXPERIENCED AND DEDICATED TO THE SERVICE OF ALL CITIZENS OF MADISON COUNTY, ILLINOIS

MRS. DALLAS M. BURKE
DEMOCRATIC CANDIDATE FOR CORONER
MADISON COUNTY

- Registered Nurse - a graduate of St. Joseph's Hospital.
- 24 Years Association with BURKE FUNERAL HOME
- Widow of Thomas J. "Bud" Burke, Deputy Coroner for 15 years.

Mrs. Dallas M. Burke, 45 years old, lives in Alton. She is the mother of five children — 2 married, 2 in college, 1 in grade school. Mrs. Burke worked closely with "Bud" during the time he was with the Coroner's Office. She became acquainted with every phase of this office. If elected, she plans to work closely with all. She will assure service to all.

VOTE DEMOCRATIC
TUESDAY, NOVEMBER 7, 1972

Like a good neighbor, State Farm is there.
For help with all your insurance needs see

ROY THEBEAU
2126 Pontoon
876-8258

JOE HASSLER
3727 Nameoki
877-4918

ED NICHOLS
876-8728
3014 Madison

MIKE TOUNDAS
1801 Pontoon
797-0100
797-0101

GERALD THEBEAU
C.L.U.
2126 Pontoon
451-7507

HARRY THEBEAU
1511 Fifth St.
876-7970

TOM THEBEAU
2534 Madison
877-5504

STATE FARM INSURANCE COMPANIES
Home Offices: Bloomington, Illinois
P 7210

KRAYNAK
FOR COUNTY
AUDITOR

ALL THE MONEY YOU NEED

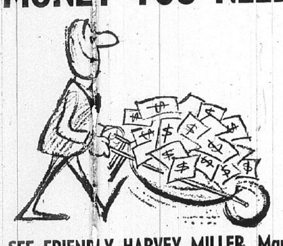

SEE FRIENDLY HARVEY MILLER, Mgr.
FOR
"A FAST" $50 or "A SLOW" $5000
HOURS: Mon. - Thurs. 9:00-5:00
Friday 9:00-7:00 - Sat. 9:00-12:00
GATEWAY
LOAN CORPORATION
1223 MADISON AVENUE
877-7300

Three School Nurses Attend State Meeting

Mrs. Betty Jo Bartels, Mrs. Ruth McCarty and Mrs. Ruth Mitchell, school nurses employed by School District 9, Granite City, attended the 15th annual meeting of the Illinois Association of School Nurses during the weekend at the Sheraton Inn, Springfield, Ill.

John L. Kirby, president of Educational Planning Associates, Inc., delivered the keynote address on Saturday. His topic was "Legal Aspects of School Nursing."

ALL THE FISH YOU CAN EAT FRIDAY, $1.39 AT GRANTS

FREE!
One Quart of Liquid Dish Soap with Any Purchase
SOAPY SALES
1836 State St., Granite City
877-7015
Open 9 to 6, Mon. thru Sat,

State Continues Look at Nursing Home Conditions

By RAY SERATI
Copley News Service

Springfield — Illinois officials are continuing their look at nursing homes throughout the state.

At the last official report early in October some 109 facilities had been closed since January of this year after they failed to meet the minimum standards. The standards were an outgrowth of findings of a special task force appointed to look into nursing home operations by Gov. Richard B. Ogilvie.

The task force did design a computer system which is being used to check the facilities. Federal officials apparently were pleased with the computer setup and awarded Illinois some $120,000 to see if the system was effective.

If proven to be effective the federal officials will spread the word to other states. State Public Health Department officials have estimated that without the computer system several hundred more persons would have to have been hired to do the work.

The computer decides which facilities are to be inspected and what is to be done. Inspectors then visit the individual facilities.

The computer is operated by the Public Health Department but two other state agencies have been involved. They include the Public Aid Department and the Mental Health Department.

From September 1971 to September of 1972, the Public Health Department's Division of Long Term Care Facilities conducted about 3,349 surveys at 1,263 nursing homes.

One of the things that the Division looks for is adherence to the National Life Safety Code. This is used as the safety guidelines for the various facilities. The state is also trying to get a standardized training program for staff members of the facilities.

State officials are aiming for the possibility to have all of the long-term facilities pass the minimum standards.

OLD TIMERS NIGHT at the Granite City Elks Lodge at which Sam Pershall was honored for 50 years of continuous membership. In the group are, left to right, front, Carl Hansel, 1972 Elk of the year and 54 years membership; Pershall, and Bryon Compton, exalted Ruler in 1924; and back, William Russell, chairman of the event, and Joseph Harding, exalted ruler.

Steel Production Nearly Doubled During August

Domestic steel production for the third quarter of this year was 37.2% higher than it was for the same period last year, according to American Iron and Steel Institute.

September production of 10,913,000 net tons brought the total for this year's third quarter to 32,096,000 tons. In the same quarter last year, the nation's steel furnaces poured only 23,394,000 tons.

During the last half of 1971, production slumped as buyers whittled down large inventories they had accumulated as a hedge against a possible mid-year steel strike which did not occur.

Through the first nine months of this year, domestic steel output reached 98,169,000 tons, compared with 95,163,000 tons for the comparable period last year.

Basic oxygen furnaces made 55,017,000 tons of the nine-month total for 1972. Open hearth output was 25,879,000 tons, while electric furnace production totaled 17,273,000 tons.

AISI's steelmaking index, based on average 1957 prodluction as 100, stood at 104.4 in September, 1972. This compares with an index of 100.4 for August and 95.7 for July.

WOMAN BREAKS MIRROR

Rose Murphy of the Home of the Blues Tavern, 1539 E. 20th St., reported this week that a woman who came into the tavern and was refused service because of previous trouble threw three or four beer glasses at the back bar and broke a 4x9-foot mirror.

ADVERTISEMENT
LOSE WEIGHT
OR MONEY BACK
Odrinex can help you become the trim slim person you want to be. Odrinex is a tiny tablet and easily swallowed. Contains no dangerous drugs. No starving. No special exercise. Get rid of excess fat and live longer. Odrinex has been used successfully by thousands all over the country for 14 years. Odrinex Plan costs $3.25 and the large economy size $5.25. You must lose ugly fat or your money will be refunded. No questions asked. Sold with this guarantee by:
REESE DRUG STORES
Granite City, 1322 Niedringhaus
876-5858
Bellemore Village Shopping Center
451-7560
Madison, Third and Madison
877-0828
Reese Tri-Cor
877-5032.
© FOX PHARMACAL INC. 1971

REVIVAL SERVICES
PUBLIC INVITED
Dr. William Fisher
EVANGELIST
DYNAMIC - COLORFUL
PREACHING
INSTRUMENT, VOCAL - CHOIR MUSIC
OCT. 31 - NOV. 5
7:30 P.M.
First Church of the Nazarene
2400 E. 25th ST.
GRANITE CITY

'Y' Soccer Dance Set Nov. 17 in Madison

The second annual "Kickers-Swingers Dance," sponsored by the YMCA Soccer Association, is scheduled from 8 p.m. Friday, Nov. 17, until 1 a.m. Saturday, Nov. 18, at Croation Hall, 1000 Madison Ave., Madison.

The dance will feature the Wayne Scannel Band. Refreshments will be available. Tickets costing $10 per couple are available at Mendoza Sporting Goods, 2740 Madison Ave. All proceeds will be used to benefit the YMCA Soccer Association.

Sam Pershall Honored By Elks for 50 Years

Sam Pershall Sr. was honored at an "Old Timers Night" at the Granite City Elks Lodge for 50 years continuous membership in the Elks.

Past Exalted Ruler William Russell, chairman of the annual affair, reported that 80 members attended the steak dinner, which is held annually to honor all members with 25 or more years of continuous membership in the Elks.

Among those honored in addition to Pershall were Clarence Lile, the only living charter member of the local lodge, which was chartered in 1907. Carl Hansel 1972 Elk of the Year and 54 years membership, Bryon Compton, exalted ruler in 1924, and Arthur Buente Jr., exalted ruler in 1929.

There was 1,452 years of Elkdom represented at the meeting as Exalted Ruler Joseph Harding presented Pershall with his 50-year pin and life membership card.

County Residents Buy $408,124 in Bonds

Madison County residents purchased a total of $408,124 in Series E and H United States Savings Bonds in the month of September, according to Henry D. Karandjeff, Granite City volunteer chairman of the Savings Bonds Committee.

Purchases in the state of Illinois were $29,993,423 according to Clarence S. Sochowski, North Central Market Director, for the Department of the Treasury's Savings Bonds Division. This is 22.5% above September 1971.

Illinois sales accounted for 6.4% of the national total of $472,000,000. As of the end of September, holdings of Series E and H bonds and freedom shares were $57.2 billion, an increase of $3 billion since last September.

Explorers Fall Planning Meet Set in Springfield

Specific duties of Explorer Post officers, super activities, fun activities and general post operation will be a few of the many items discussed by officers from 22 Explorer Post participating in the Cahokia Mound Council Explorer Fall Planning conference.

The conference is to be held at the Howard Johnson Motor Lodge in Springfield Saturday and Sunday.

The officers will gather at the Granite City High School parking lot Saturday at 8 a.m. and travel by chartered bus to Springfield.

J. R. Davidsmeyer, of Jacksonville, Explorer chairman for the East Central Region of the Boy Scouts of America, will be a guest speaker at a luncheon Sunday.

The group also will visit the State Capitol and other historical sites such as Lincoln's home while in the capital city.

An all night "rap session" featuring games, slides of Explorer activities, general discussions and two feature length movies will occupy Saturday evening.

Planning the conference are Mike Bilbrey president of Post 10-4 of Madison; John Schulte, president of Post 33 of Edwardsville and Kevin Toohey, president of Post 39 of Collinsville.

They are being assisted by David Wilson, Explorer chairman for the Cahokia Mound Council, and Mark Yehling, district Scout Executive and advisor to the council Exploring Committee.

Cost for the entire conference is $14. Reservations must be made in advance at the Boy Scout Service Center, 1338a Niedringhaus Ave., Granite City, Ill., phone 876-0686.

PARKED AUTO STRUCK

The auto of Robert L. Cook, 2801 Myrtle Ave., parked at his home, was struck and knocked into a utility pole by a car driven by William R. Johnson, 2829 Warren Ave., Monday.

To People Who Want To Quit Work Someday!
YOU DON'T HAVE TO BE A MILLIONAIRE
TO LIVE LIKE ONE...

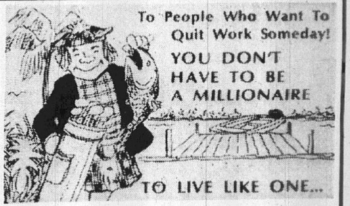

Let the High Point folks show you how you can retire and live like a million in Florida on an income as little as $400 per month and this would include a monthly payment on a Brand New Home.
A modular home in Fun Packed High Point on Florida's Gulf Coast is the answer. Homes from $9,890 (cash price).
SEE OUR MODULAR HOME TODAY!
Our Spacious Model Is Open Daily 10 A.M. to 8 P.M.
MIDWEST LOCATION
1515 PONTOON ROAD
(Next to the Pancake House)
CALL 797-0903
Florida's High Point

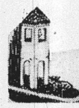

Save money on auto insurance, if:
If your insurance company is already giving you a break because you have a good driving record—chances are we can give you a better break with our new Ætna All-Driver Plan. (It's made possible by Illinois' Open Competition insurance rating law.)
That's because we're introducing an entirely new, different method of determining rates and providing broad coverage for auto insurance. And there are 10 ways you can now qualify for lower rates or broader coverage.
If you have a fair driving record, but couldn't avoid a couple of fender-benders over the past few years, you're most likely paying a higher price for your coverage. With the new Ætna All-Driver concept, you, too, may be able to save money. And most important, we'll give you the best guarantee in the industry on renewing your policy.
So come in and see us. Or if you can't make it, call. Today.
#12 Nameoki Village
Granite City, Ill. 62040
877-0388 - 452-4174
LUEDER'S AGENCY
877-0388 — 452-4174
Ætna
LIFE & CASUALTY

so new, so different, it will be her most prized appliance!
Amana Radarange
MICROWAVE OVEN

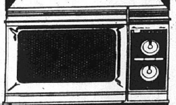

For the FIRST TIME FAST, ELECTRONIC COOKING for the home!

Cooks faster than any other way	
5 Lb. roast	37 min.
Baked potato	4 min.
Crisp bacon	4 min.
Hamburger	60 sec.
Bake a cake	8 min.
Thaw frozen vegetables	90 sec.

Cook most foods in about ¼ of normal time!
Plugs into 115 volt
SEE A LIVE DEMONSTRATION
Cook in it yourself
GRANITE CITY APPLIANCES
3750 PONTOON RD.
Phone 931-3535

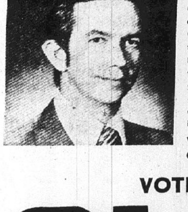

MARTIN TONY OLSON
Republican Candidate for State Senator
Olson—Alton resident, 33 years old. Received a Bachelor of Science and Mechanical Engineering, North Dakota State University, attended Graduate School SIU-Carbondale Registered Professional Engineer, served in U.S. Navy aboard USS Intrepid, Employed by Olin Corporation in Environmental Sciences Active in American Red Cross, American Heart Association, National Ski Patrol.
Stands for increased participation of residents in local and state government, freeze on real estate tax, increased tax relief for senior citizens, self-determination of state and local government, realistic improvement of the environment.
VOTE FOR A MAN THAT WILL REPRESENT THE PEOPLE OF HIS DISTRICT, NOT MERELY A POLITICAL PARTY.
VOTE NOVEMBER 7
OLSON
FOR STATE SENATOR

Voting Machine Simple to Use; Offers Quick, Accurate Ballot Tabulation

By GARY SCHNEIDER
Press-Record Staff Writer

Voting machines, which have been used in only two elections in Madison County, are being taken out of storage again for Tuesday's general election.

Those who have not used the machines need not view the machine as an obstacle to casting a proper ballot. The machines contain safeguards against improper ballots being cast. Far fewer ballots are spoiled on the machines than on paper ballots, election officials feel.

The machines are easily operated, and with a basic understanding of how they work few voters should experience difficulty in casting their ballots.

Accurate Tally

The self-contained systems for recording and counting votes provide immediate and accurate tallies of votes cast within moments after the polls close. The count for each candidate is given in totals only and there is no possible way for election officials to determine for whom any single voter cast his ballot.

The vote counters are sealed inside the machine and can not be seen by election officials until after the polls close and the machines are opened in the presence of election judges and poll watchers from both the Republican and Democratic parties.

When the machines are opened, the totals are recorded in the presence of the election officials who must sign the total slips, verifying their accuracy. The totals also must be left on the machines until after the period in which election results may be contested has expired.

Contains Safeguards

A safeguard to assure that no illegal votes have been cast includes a counter which shows how many ballots were cast during the day. The number on the machine must agree with the count of voters taken by election officials.

The officials must check the voter registration (pink) card of each voter and must cross his name from the eligible voter list before allowing the voter to enter the machine. Voters who do not bring their pink cards to the polls will not be allowed to vote.

When a voter's eligibility to cast a ballot has been determined, an election judge will set the machine to receive one ballot. After the ballot has been cast, the machine will lock against further ballots being cast until the judge has reset it. This assures that each voter can cast only one ballot.

Voting Procedure

Upon entering a voting machine, the voter will notice a large red handle in front of him. By pulling this handle all the way to the right, the curtains will close behind him and the machine will be ready to accept the vote.

The voter should not open the curtain again until he has completed his ballot.

On the face of the machine will be the candidates' names in party rows. The first vertical column will be for Democratic party candidates; Republican candidates' names are in the second row. The third row is for Socialist Labor party candidates and those seeking office on the Communist party ticket are in the fourth column.

Special Ballot

The fifth column will be blank and the sixth column will contain a special green ballot asking if Fred P. Schuman should be retained in office as judge of the Circuit Court, Third Judicial Circuit. Voters may vote yes or no on the green ballot.

At the top of each column will be the party name and beside each party name is a lever, larger than the other voting levers. The lever at the top is the 'straight party lever" and may be used by those wishing to vote for all candidates in that party.

If the straight party lever is turned down and to the left, the machine will lock all of the smaller levers beside each candidate's name. Only the small yes and no levers on the green (retention of judge) ballot will remain unlocked and the voter may then choose yes or no on that ballot.

May Split Ballot

Those wishing to split their vote (vote for candidates in more than one party), should not turn the straight party lever but should vote for each office by using the smaller levers.

To the right of each candidate's name will be a small lever. To vote for that candidate, the voter need only turn the lever to the left so that it points toward the candidate's name. When the lever is turned, a small "X" will appear in a box under the name, indicating that the vote will be cast for that candidate.

Only one lever is provided for president and vice-president of the United States as they will be elected together. Voting for president in one party will automatically cast a vote for the vice-presidential candidate for the same party.

Alternate Votes

Another exception is in the selection of state representatives where the voter is given three alternative ways to vote.

The two candidates' names in each major party are repeated in each of three adjoining segments in the Republican and Democratic columns. The machine is clearly marked telling voters of their alternatives.

Those voting in the top segment are instructed they may vote for only one candidate, thus giving him three votes. Those choosing the second or middle segment may vote for two candidates, giving each one and a half votes. The bottom segment allows the voters to vote for three candidates for state representative, giving each one vote.

Clearly Explained

The three choices are clearly explained in the wording on the machine and should provide little confusion to those who carefully read the alternatives.

If a voter prefers to write-in the name of a person rather than to vote for any or all of the candidates on the ballot, the machine provides a simple method of writing-in the name.

At the far left of the ballot are listed the offices which the candidates seek. By the name of each office is a number, starting with one for president and vice-president and numbered consecutively down the ballot. The numbers are called the "PC" or "personal choice" numbers.

Write-In Voting

At the far upper left corner of the machine is a button marked "PC" and below the button is a series of slides which when opened reveal slips of paper for write-ins.

When a voter wishes to write in a candidate, he need only follow three steps.

The first step is to push in the PC button at the top left of the machine. The button must be held in until the second step is completed.

Second Step

While the button is depressed, the voter may push over the metal slide with the number corresponding to the office he wishes his write-in candidate to have. When the slide has been moved to expose the paper beneath, the "PC" button may be released and the write-in candidate's name be written on the exposed paper.

Then the slide should be returned to its original position. When the voter leaves the booth, the strip of paper will be advanced so that the next voter will not be able to see what name was written-in.

The write-in procedure may be followed for as many offices as the voter wishes to name candidates not on the ballot.

Take Penicl to Poll

Those planning to write-in a candidate must bring their own pencils or pens to the polling place. Writing instruments will not be provided inside of the machines. Those who fail to bring a pencil or pen may ask election officials to use a writing instrument but this must be done before the voter enters the booth.

After all write-in votes have been cast and all levers have been set, the voter should look over the ballot to see that all "X" marks appear next to the names of the candidates for whom he wishes to vote.

The voter also should check in the far right (green column) to see that an "X" appears beside yes or no on the judge retention ballot if he wishes to have his vote counted on that issue.

Casting Ballot

After the voter is satisfied with the ballot before him, he may only return the large red handle with which he closed the voting curtain all the way to the left, and the vote will be recorded.

The machine's levers will return to their original position and the write-in slips of paper will advance into the machine before the curtain opens so that the next voter will not know what votes were cast by the person before him.

If the voter has made a mistake, an election judge should be informed immediately.

The main advantage of using the voting machines is that the votes are tabulated automatically and in seconds, as compared to hours which were necessary to count votes from paper ballots.

Results also may be rechecked quickly, thus providing more accuracy than paper ballots as the possibility of human error is reduced.

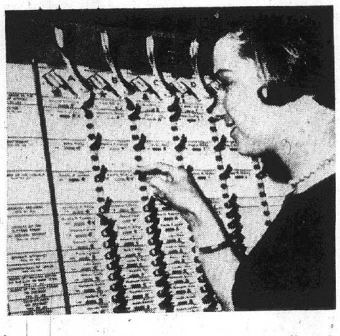

VOTING BY MACHINE may look complicated at first but voters in Madison County should experience little difficulty casting their ballots on the machines Tuesday. Election officials will be present to help those who have questions concerning the operation of the machines.

Hospital Notes

Patients admitted to St. Elizabeth Hospital Sunday:

Victor T. Jones, 2329 Edwards; Randy Ahlvers, New Douglas, Ill.; Dianne Armes, 3015 Sinclair; Catherine Lee Hull, 220 Lennox; Tonia Bennick, St. Louis; Michael Bennick, St. Louis; Claudett Bennick, St. Louis; Asadour Bedian, 1720 Olive.

Helen L. Starr, Mount Vernon; Thomas Sparks, 1564 Garfield; Catherine Kovats, 1 William John Court; Margaret Scott, 2130A Cleveland; Bessie Huber, Rural Route #2; Morril Sanford, East St. Louis; Wilma Lorene Fox, 2906 Sunset.

Betty Sorenson, 2431 Lincoln; Ila Setzer, 1919 Lynn; Pauline Christine, 1629 Sycamore; Dorlee Schrieber, 137 Wilson Park; Francine Webster, 3349 Palm; Michael Irvin, Collinsville; Dolores Perkins, 3008 Warren; Doris Robinson, Edwardsville; Thomas Green, 1240 Twenty-second; Glenda Badgett, 2433 Missouri; Charlotte Dobbins, 1008 Market; Robert Middleton, 1013 Nameoki.

Harold Buechele, 1312 Oriole, Venice; Pansy Pedigo, 21 Meadow Lark; George Buckels, 212 Watson, Madison; Wilma Scaggs, 2159 Orville; Roselyn Wilkinson, 2400 Grand; Mildred Ferguson, East St. Louis; Leona Kutey, 2530 Grand; Clay Hefner, 4733 Warnock; Doris June Lewis, Columbia, Ill.

Edna Mae Downs, 1708 Delmar; Fern Verline Andersen, 2909 Oregon; Gloria Maddalino, Collinsville; Annette Vasques, 45 Kaseberg Park; Mary Boring, 2910 Victory; Linda Morgan, 616 Fleming; Marsha Kirkpatrick, 213 Wilson Park.

Patients admitted to St. Elizabeth Hospital Monday:

Michael Parks, 2917 Maryville; Nina Oliver, 2005 Kirkpatrick; Steve Petrick, Maryville; Katie Babech, 2829 E. 24th; Essie Walker, 203a Weaver, Madison; Patricia Meszaros, 2639 E. 24th; George Summers, 2623 North; Lee Harlan, 4008 Gaslight Walk; Richard Dollins, 2902 Kirkpatrick; James Chapman, Brooklyn.

Rose Kohn, 2127 Grand; Tillie White, 2007 Kirkpatrick; Barbara Haddock, 4828 Warnock; Ester Zarka, 2319 Emert; Albert Chapman, 1406 Kirkpatrick; Walter Stephens, 43 Villa; Frieda Evans, 3204 Bluebird; Lorraine Dix, 2702 Buxton; Mable Jackson, 2930 Buxton; Linda Helvey, 2020 Gaslight Walk; Margaret Ballard, 2663 E. 24th; Shirley Smock, 2122 Johnson; William Schrumpf, Rural Route #1; Christina Siner, 4126 Pontoon; Deb Bristol, 40 Kaseberg.

Wanona Baker, 2022 Park; Richard Martin, 2435 Delmar; Howard Tadlock, 1720 Chestnut; Keith Atkins, 3842 John Glenn; Mary Schirmer, 308 Illinois; William Peacock, 2811 Washington; Mattie Coakley, 2437 Dewey; Linda Jones, Collinsville; Arthur Faddis, 2030 Hilderbrand, Madison; Vickie Gann, 3003 Marshall.

HOSPITAL INSURANCE
LOW RATES — BROAD COVERAGE
CALL
COCHRANE-WOLF AGENCY
1506 JOHNSON ROAD
877-2345 876-1767

All-Over Shimmer of Pearl
PEARLIZED SHEER TRANSLUCENT FACE POWDER . . .
Creates glowing illusions with a velvety pearl shimmer. This delicate fluff of sheer loose powder comes with sifter and soft puff in a golden-toned and frosted container. 2.5 oz. for $5.00
master charge THE INTERBANK CARD
Merle Norman Cosmetics Studio
19th & NIEDRINGHAUS,
GRANITE CITY, ILL. 62040 PHONE 877-5957
9-6 Weekdays and Saturday —9-7 Friday

RE-ELECT
Robert "Bob" Thomas
PARTNER, MERCER MORTUARY
REPUBLICAN CANDIDATE
FOR
CORONER
OF
MADISON COUNTY
ELECTION: TUES., NOV. 7th

PROUDLY ENDORSED BY . . .
DAVIS FUNERAL HOME
—LEONARD R. DAVIS
LAHEY FUNERAL HOME
—MARY LAHEY, LUCY LUCIDO
PIEPER FUNERAL HOME
—ANN PIEPER, LARRY PIEPER
SEDLACK FUNERAL HOME
—JOHN L. SEDLACK
ALSO ENDORSED BY OTHER FUNERAL DIRECTORS IN MADISON COUNTY
ENDORSED BY 23RD CONGRESSIONAL DISTRICT (COPE—AFL-CIO)

BOND TIRE CO.
Fall Tire Sale
FAMOUS ARMSTRONG
WHITEWALL SNOW and REGULAR TIRES
2 SIZES ONLY
F 70-15 AND G 70-14
"Armstrong Sur-Trac" 4 Ply Wide Track Snow Tires
CAN BE USED ON CARS NOW USING
7.35x15 8.00x14
6.70x15 8.50x14
7.75x15 8.15x15
7.75x14 8.25x15
7.35x14 7.50x14
8.55x15 8.25x14
2 TIRES $44.90
PLUS $2.72 TAX ON EACH TIRE

NU-TREAD
Snow Tires
2 for $22.95
7.75x14 or 7.50x14 plus 45c F.E.T. Each
Whitewalls same low price
Recapped With Armstrong Perma Bond Rubber
8.25x14 — — — 2 for $24.95 plus 50c tax per tire
8.55x14 — — — 2 for $26.95 plus 55c tax per tire
8.85x14 — — — 2 for $28.95 plus 60c tax per tire
8.25x15 — — — 2 for $24.95 plus 57c tax per tire
8.55x15 — — — 2 for $26.95 plus 62c tax per tire
8.85x15 — — — 2 for $28.95 plus 67c tax per tire
ARMSTRONG NORSEMAN WHITEWALL SNOWTIRES
ARMSTRONG NORSEMAN SNOW TIRES - FULL 4 PLY
2 SNOW TIRES FOR $44.50
SIZE
6.50x13—Plus $1.82 F.E.T.
6.95x14—Plus $1.95 F.E.T.
D78x14—Plus $1.95 F.E.T.
2 SNOW TIRES FOR $45.50
E78x14-Plus $2.21 Tax Each
7.35x14-Plus $2.21 Tax Each
7.00x14 Plus $2.21 Tax Each
2 SNOW TIRES FOR $48.50 F78x14 Plus 2.38 Tax Each F78x15 Plus 2.42 Tax Each
2 SNOW TIRES FOR $51.50 G78x14 Plus 2.55 Tax Each G78x15 Plus 2.76 Tax Each
2 SNOW TIRES FOR $57.50 H78x14 Plus 2.80 Tax Each H78x15 Plus 2.80 Tax Each

Winter Tire Studs $5.00 PER TIRE
SPECIAL PRE-SEASON PRICES ON NEW WHEELS
VISIT OUR SERVICE DEPT.
Alignment, Wheel Balancing, Brakes, Shock Absorbers . . .
ALL AT LOW PRICES.
ALL REGULAR TREAD TIRES AT SPECIAL LOW PRICES
SAVE DEPENDABLE USED TIRES ALL SIZES ALL TYPES $4.95 and up
BOND TIRE COMPANY
9001 COLLINSVILLE RD.
Open 9 A.M.-8 P.M.—Sat. 8 A.M.-5 P.M.
Phone 345-1323
5100 STATE ST.
EAST ST. LOUIS
Open 8 A.M.-6 P.M.—Sat. 8 A.M.-5 P.M.
Phone 271-6688 or 397-6680
master charge THE INTERBANK CARD

Youth Focus

St. Louis Symphony Sets Educational Concerts

The St. Louis Symphony Orchestra's educational concerts for the 1972-73 season will begin this month, with the Kinder Konzerts scheduled for Nov. 1, 2 and 3, Young Adults program on Nov. 3, and Young People's Concerts on Nov. 8, 14 and 17. All events will be presented at Powell Symphony Hall.

The first Kinder Konzerts, for children 4 through 8, will be conducted by James Paul, director of the Bach Society of St. Louis. The program on Nov. 1, 2 and 3 will include Johann Strauss's Radetsky March, Grieg's Anitras Dance from "Peer Gynt"; Mendelssohn's Athalia, March of the Priests; German's Henry the VIII Dances; and Bizet's Minuet and Farandole from "L"Arlesienne."

Kinder Konzerts also will be presented Jan. 10, 11 and 12, conducted by Harold Bauer who is music director of the Peoria Symphony Orchestra, and on Feb. 28, March 1 and 2, conducted by Michael Charry, principal guest conductor of the Kansas City Philharmonic and music director of the Canton (Ohio) Symphony.

The Young Adults' Concerts comprise a new concert series for young people of high school ages and over. The first concert on Nov. 3, conducted by Leonard Slatkin, associate conductor of the St. Louis Symphony Orchestra, will feature the music of The New Americans (composers) including Goldsmith's Music for Orchestra; Wykes' The Shape of Time; Hovhanness' And God Created Great Whales; and Erb's The Seventh Trumpet. Other Young Adults' Concerts, also conducted by Slatkin, will be highlights from Handel's "Messiah" on Dec. 15 and works of International Contemporaries on March 2.

The Young People's Concerts, conducted by Slatkin and planned for students from fourth through eighth grades, will complete the November educational concerts. Folk Music in the concert hall will be featured on Nov. 8, 14 and 17.

The program includes Harris' When Johnny Comes Marching Home; Haydn's Symphony No. 104 (Fourth Movement); Dvorak's Slavonic Dance No. 1; Vaughan Williams' Fantasia on Greensleeves; and Chavez' Song of India. Remaining Young People's Concerts are scheduled for Jan. 17, 18 and 23 featuring a concert of Concertos and March 13, 14 and May 4 featuring Fairy Tales and Legends in Music.

Tickets for the series of three concerts in each age category are $2.50; single tickets are $1.25 each. Reservations and information may be obtained by contacting Mrs. Anna Rice, ticket director, Powell Symphony Hall, 718 North Grand Blvd., St. Louis, Mo. 63103, telephone 533-2500.

MONTE CARLO NIGHT winners at the event sponsored by the Roca Young Men's Club are Diane Gonwa, Roca summer sweetheart, first, and Paul Seebold, second.

ALL THE FISH YOU CAN EAT FRIDAY, $1.39 AT GRANTS

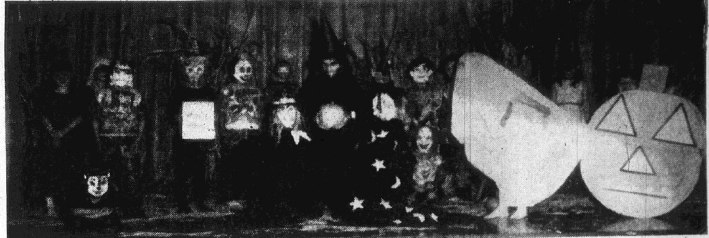

By Press-Record Staff Photographer

HALLOWEEN SPOOKTACULAR, presented Tuesday by third grade language arts students at Marshall School. The ghosts, goblins, witches and other spooks are, from left, Sherri Clinard, Pam Shelby, Gregg Reeves, Jerry Stagner, Darlene Kaempf, David Paz, Kim Scarbrough, Donna Carlisle, Sharon Heath, Keith Shable, Steve Odom, Donna Stalecker, David Harris, Becky Schmidtke, Debbie Smith and Terry Harsh. The play was directed by Miss Shirley Kalchoff.

Airman Gary Greene on Duty at Lowry Air Base

Airman Gary F. Greene, whose former guardians, Mr. and Mrs. Edward R. Boyd, live at 39 Villa Drive, Granite City, has arrived for duty at Lowry AFB, Colo.

Airman Greene previously served in Atlanta, Ga., and has completed a year of duty in Vietnam. A 1964 graduate of Granite City High School, the airman attended Florida State University and Southern Illinois University.

Parents Work, Children Lonely

By PAT and MARILYN DAVIS
Copley News Service

Dear Pat and Marilyn:

My mother works and my father travels all over the world for a large oil company. I hardly know my father. My sister and I have to baby-sit our little brother. In fact, we are like mothers to him. I think he loves us more than he loves our mother. I am lonely for my parents. What can we do?

Sandra

Dear Sandra:

Tell your mother just what you have told me. Perhaps she has forgotten the importance of spending a little time with her family — especially when the father must be away from the home due to business commitments.

Dear Pat and Marilyn:

I have been going steady with Al since we were sophomores in high school. We are now seniors. Al used to call me every day. We ate lunch together whenever possible and he drove me home after school. We went everywhere together and I liked it that way. Now I am lucky to see Al once during the week and on weekends. Why the sudden slowdown? I'm afraid he is losing interest in me.

Jenny

Dear Jenny:

You don't have to be like two peanuts in a shell. Circulate and develop a few new interests. You may be surprised at what is just around the corner.

Dear Pat and Marilyn:

Like everyone else writing to you, I also have a problem. My boyfriend and I have been dating a year and plan to get married, but my parents are against it. He is 23, a college graduate, and I am 21. We both have good jobs. At first, my parents had no objections to this young man. Then my mother seemed to change. She would lock herself in her bedroom and refuse to come out until my friend left the house.

We became engaged in December and now my parents refuse to let my fiance come to the house. Why would they change so drastically? They know his family and they are all nice, decent people. My fiance works hard and has done well. My relatives all like him. I love my parents and don't want to hurt them. However, this isn't the first time they have acted this way. What should I do to keep them happy? I love my fiance and cannot imagine life without him.

Helpless

Dear Helpless:

First, do not think of yourself as helpless. Your letter was well written and you are obviously a considerate, intelligent young woman capable of making decisions. Ask someone your parents respect to have a talk with them. In the meantime, consider the fact that some parents find it difficult to allow their children to grow up. But at 21, you are a young adult and not a child.

If your parents have followed this pattern of disapproval before, it is possible that you would never be able to please them in your selection of a husband. Consider marriage prayerfully and carefully and then make your own decision.

Receives Scholarship

Janet Wilson, daughter of Mr. and Mrs. Marion Wilson, 1307 Twenty-seventh St., has received an honor scholarship for the 1972-73 school year at William Woods College, Fulton, Mo., where she is a sophomore.

Howard Bryant Named Roca Teen of Month

Howard Bryant, son of Mrs. Bernadine Bryant, 1729 Spring Ave., has been elected as Teen of the Month by the Roca Young Men's Club.

A student at Granite City High School, he is a member of the Student Council and the Letterman's Club. A member of the cross country team, he is one of the best distance runners in the area. He has broken his own records several times and has earned a trip to the state meet.

The club recently held a Monte Carlo night at which nonmembers where guests. Winners were Diane Gonwa, the club's summer sweetheart, first and Paul Seebold, second.

The club will hold a rummage sale Nov. 12 at the Nameoki Recreation Center and will hold a fish fry during the month.

Assumption to Present Comedy Six Evenings

The Theatre Department of Assumption High School will present the recent Broadway revival version of the hilarious musical-comedy, "A Funny Thing Happened on the Way to the Forum."

Performances will be given on November 3, 4, 5, 10, 11 and 12 at 8 p.m. Reserved seats are available by calling 1-397-6266. Assumption Theatre is located at the intersection of Illinois Highways 50 and 111 between East St. Louis and Belleville.

The story revolves around three houses in ancient Rome. A freedom desiring slave, Pusedolus, attempts to win his freedom from his master, Hero, by gaining for Hero his true love, Philia. Comedy ensues with Psuedolus and Hysterium, another slave, getting entangled in all sorts of predicaments in their attempt to get Philia.

Psuedolus is played by Bill Hamilton, a senior. Hysterium is portrayed by Bob Kratky, another senior, and Hero is played by Mike Foley, a junior. The leading female roles are held by Lauri Meek, Philia, and Sheila O'Brian, Domina.

READY MIX CONCRETE
CALL LYBARGER
452-3107 or 452-6180

KRAYNAK
FOR COUNTY
AUDITOR

Shop our Tell City collection first and you'll know what to look for in
AUTHENTIC EARLY AMERICAN

You can pay less for Early American furniture. But you can't find more authentic styling, more lavish use of hand detailing, or a finer wood than our Solid Hard Rock Maple. That's why experienced shoppers call us Early American Headquarters. Wherever they buy, they use Tell City as a standard of comparison—for styling, craftsmanship and value. Matter of fact, they usually shop here last, too. Because they find that Tell City gives more satisfaction—and costs less per year.

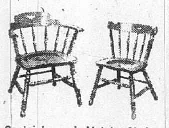

Captain's and Mate's Chairs are designed for comfort and solidly built for family living.
Mate's Chair—$39.95
Captain's Chair—$49.95

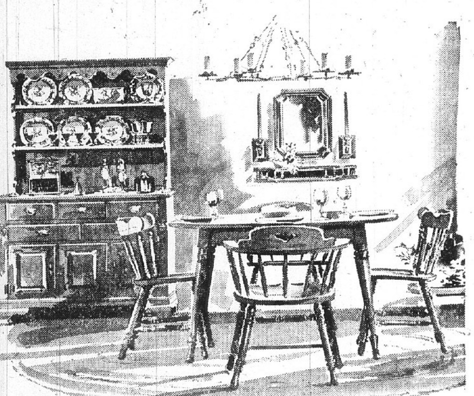

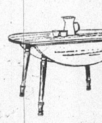

42 INCH ROUND DROP-LEAF TABLE $139.95
Table has new suede-finish Formica® plastic top — so natural you can't tell where the top leaves off and the Solid Hard Rock Maple begins.

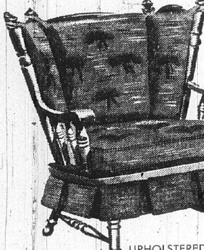

UPHOLSTERED WING ROCKER $119.95

SEE OUR FULL LINE OF TELL CITY BEDROOM AND DINING ROOM FURNITURE AND ACCESSORIES

CAT-TAIL DINING CHAIR $39.95

Rectangular Footstool $19.95

CONVENIENT TERMS
FREE PARKING
FREE DELIVERY

FRIEDMAN'S EARLY AMERICAN SHOP
405 MADISON AVENUE 877-6002

OPEN EVERY MONDAY And FRIDAY NIGHT

Make:
thomas m. Welch
For STATE'S ATTORNEY

Your man in Edwardsville

REPUBLICAN CANDIDATE
MADISON COUNTY STATE'S ATTORNEY

Tom believes:
- Safe streets are your civil rights
- Imprison the repeat offenders
- Wage war against the drug pusher
- Bring cases to trial swiftly
- Increase efforts to stop juvenile crime
- Victims of crime should not be forgotten

Assistant State's Attorney Thomas M. Welch has the experience for the job. He has had trial experience as an assistant state's attorney and has served as a circuit court magistrate.

Paid for by Concerned Citizens for Thomas M. Welch for State's Attorney, Robert Miller, Chairman, 312 Camelot, Collinsville, Illinois

RALPH ASTORIAN
REPUBLICAN CANDIDATE FOR RECORDER OF DEEDS

Qualified through experience — 20 years business experience with Union Electric — a Statistician, responsible for Sales Forecast & Budget — Helped establish the company's Record Center.

His concern is that the County Government be returned to the people and to a two party system. Astorian, 40, graduated from Washington University with a certificate in Business Administration after six years of night school.

Service to the community through — The Crippled Children Society — March of Dimes — Heart Fund — 10 year Award, Junior Achievement — Korean Veteran — 20 year member I.B.E.W., Local 1455, serves on the Executive Board — Vice President, Director Electro Credit Union. Resides in Granite City and attends St. Joseph's Catholic Church.

VOTE NOVEMBER 7 ★★★★

ASTORIAN
QUALIFIED FOR RECORDER OF DEEDS

Press-Record Youth Focus

Course in Natural Hygiene Set at SIUE

A course in natural hygiene will be offered in three sessions by the Free University at Southern Illinois University at Edwardsville starting at 7 p.m. today in the Ohio Room of the University Center.

The first session will be natural childbirth and the hygienic care of children given by Mrs. Helen Buss of St. Louis. Mrs. Buss is a former teacher and the wife of a college instructor.

She is the mother of four children who have been given hygienic care. The public is invited. No preregistration is necessary. The sessions are free.

Natural hygiene is that branch of biology which investigates the conditions upon which health depends and the means by which it may be sustained, and restored when it has been impaired. It is not a branch of medicine.

Natural hygiene seeks to understand the nature and influence of air, water, food, light, exercise, sleep and the emotions, and to apply the knowledge of these things in the processes of living.

The practices of natural hygiene are based on the truths of physiology and biology and are sustained by all the discoveries which mark the development of the biological sciences.

SPANISH ENTERTAINMENT presented at humanities classes at Madison High School by Albert Egen of St. Louis, formerly of Madison, director of musical therapy, at Jefferson Barracks Hospital, and Mrs. Theresa Lucash of Belleville, originally from El Paso, Tex. They played and sang "La Paloma," "Cielito Lindo" and "Granada."

Enrolls at Marian

Cheryl Elaine Walls, daughter of Mrs. Betty Cotez Walls, 2318 Delmar Ave., is a freshman at Marian College, Indianapolis, Ind., this fall. A 1972 graduate of Granite City High School, she was active in band, Red Peppers and GAA and was a band letterman three years. She now is in drum and bugle.

ALL THE FISH YOU CAN EAT
FRIDAY, $1.39 AT GRANTS

STORM WINDOWS & DOORS
GRANITE CITY GLASS CO.
877-5400

Education Must Catch Up to Social Changes

Educational policy-makers in America must stop acting as if the nation were still made up of rural and small-city folk and catch up with social changes which have made America an urban society, says Robert Mason, education professor at Southern Illinois University at Edwardsville.

Mason's thesis is set forth in an article "Decline and Crisis in Big-City Education", one of two Mason articles in a recently released book, "Inquiries Into the Social Foundations of Education". The book, published by Rand McNally & Co. of Chicago, is edited by Alfred Lightfoot of Loyola University of Los Angeles.

"American public schools at the extremes of population concentration are not working well," Mason says. "Financial problems, problems of control and poor working conditions plague the very small and the very large school systems."

Mason says up to now, self-contained cities with populations between 10,000 and 60,000 have had the best school systems, in part because the impoverishment found in small villages, the exclusiveness of suburbs and the disorganization of large cities are minimized.

But, Mason says, the small cities "are progressively being merged in the megalopolitan spread," losing distinctive characteristics that have helped their schools to function well.

Russian Study Tour Planned for Summer

Lenningrad, Moscow, Belgrade and Prague are some of the cities on the agenda for this year's Russian language study program in the Soviet Union, sponsored by Southern Illinois University at Carbondale.

Students with two years of college Russian or the equivalent have been invited to apply for the nine-week summer session abroad, for 10 hours of college credit.

The June 14-Aug. 16 trip includes four-to-six weeks of intensive Russian language study at the Leningrad Polytechnic Institute, associated with Leningrad State University.

The study group will travel to southern parts of the Soviet Union, including Moscow, Tiflis and the Caucasus, as well as Czechoslavakia and other Central European countries. A stop is scheduled in Paris before the return trip.

Information can be obtained from Joseph Kupcek, department of foreign languages, Southern Illinois University at Carbondale. Enrollment will be restricted to about 30 students. Final date for application is Jan. 31.

Piano Auditions Set By Youth Orchestra

Auditions to appear as piano soloist with the St. Louis Symphony Youth Orchestra will be held on Saturday, Dec. 2, at Powell Symphony Hall.

The competition is open to all pianists up to the age of 24 who live in the Greater St. Louis area. Applicants must prepare a complete concerto to be heard at the audition.

The final audition winner will perform a major piano concerto with the orchestra under the direction of its founder and conductor Leonard Slatkin, on Friday evening, Feb. 23, in Powell Symphony Hall.

For applications or further information write the Youth Orchestra manager, Mrs. Edith Hougland, 7150 Wise Ave., St. Louis, Mo. 63117, or telephone her at 644-1696.

READY MIX CONCRETE
CALL LYBARGER
452-3107 or 452-6180

HOSPITAL INSURANCE
LOW RATES — BROAD COVERAGE
CALL
COCHRANE-WOLF AGENCY
1506 JOHNSON ROAD
877-2345 876-1767

Grants
KNOWN FOR VALUES
SPACE FOR DATES
MON.-SAT.
Nov. 6-11th

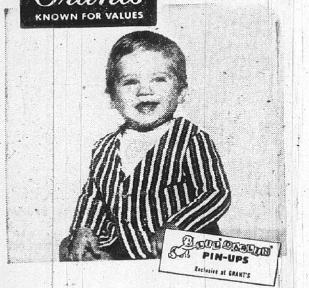

8"x10" Living Color PORTRAIT
only 88¢* *Plus 50¢ Film Fee

* Babies — children — adults — groups — 1 Special of each person singly only 88¢, plus 50¢ film fee. Groups $1.00 per person, plus one 50¢ film fee.
* Select from finished pictures in radiant black and white and living color.
* Bonus quality "Guaranteed Satisfaction."
* Limit — one Special per child.
* Fast delivery — courteous service.
* Senior Citizens Welcome

Studio Hours: 10 A.M. to 1 P.M., 2 P.M. to 6 P.M.
Friday to 7:30 P.M.—Saturday to 5:30 P.M.

"Enjoy Better Living With Grants Credit"
20 NAMEOKI VILLAGE GRANITE CITY, ILL.

GRANTS BRADFORD HOUSE
TOWN & COUNTRY FAMILY DINING

Friday Nov. 3 Only!

DINNER PARTNERS!
TWO 8-OZ. STEAK DINNERS WITH ALL THE TRIMMINGS!

TWO FOR $3

Treat yourself and someone special to a delicious meal! Tender, juicy steaks that melt in your mouth plus garden-fresh tossed salad, crunchy French fries, roll and butter. Yummy!

GRANTS RESTAURANT COAST-TO-COAST

Grants
FIGHTS INFLATION

CHECK OUR FEATURES!
ENJOY BETTER LIVING WITH GRANTS CREDIT

GAS OR ELECTRIC RANGE
THE OVEN CLEANS AS IT COOKS!
SALE
$197.00
REG. $218.00

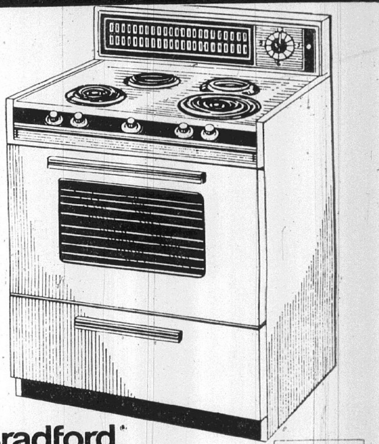

What big convenience for a low budget price! The oven's always clean! Cleans as you cook, yes, even at heats as low as 250°! Oven size is a full 25⅜" wide with see-thru window. Range has all the other features, too: clock, minute minder, appliance outlet. Avocado, Harvest Gold or White.

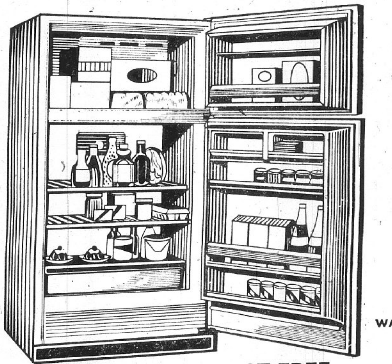

COMPLETELY FROST-FREE REFRIGERATOR-FREEZER
- 16 cu. ft. 2 door with separate cold control
- giant 168 lb. freezer section!
- big capacity, only 32" wide!
- no more packages stuck together!
- 2 full width shelves, large pull-out crisper!
- no more defrosting!
- White, Avacado, Coppertone or Gold

$257
Reg. $299.00

Bradford

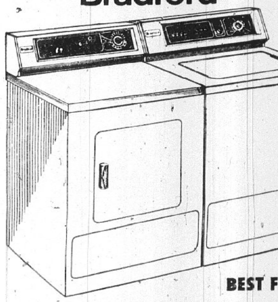

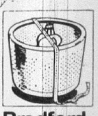

Bradford
THE WHITER WAY TO WASH WITH 'LO-DENSITY 290'

Give your clothes more room to move freely—get a cleaner wash! 'Lo-Density 290' washers have the largest wash tub made!

BEST FOR PERMANENT PRESS
washer has 'Lo-Density 290'! dryer has 10-min. cooldown!

WASHER—2 wash and rinse speeds
✓ infinite water control
✓ recirculating lint filter
✓ 3 water temperature selections

DRYER —3 temperature selections
✓ 3 cycles, including Permanent Press, Air Fluff
✓ Front mounted lint filter

GAS DRYER . . . . SALE
White, Avacado, Coppertone or Gold

SALE
$212.00 Reg. $232 AUTOMATIC WASHER
$142.00 Reg. $162 ELECTRIC DRYER

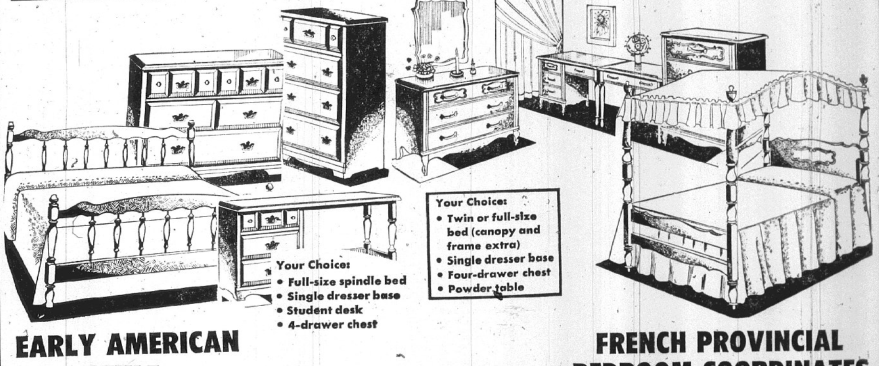

Your Choice:
- Full-size spindle bed
- Single dresser base
- Student desk
- 4-drawer chest

Your Choice:
- Twin or full-size bed (canopy and frame extra)
- Single dresser base
- Four-drawer chest
- Powder table

EARLY AMERICAN STYLE BEDROOM COORDINATES

Shenandoah—maple-finished hardwood, rubbed to a rich nutmeg glow. Westinghouse Micarta® tops, dust-proof and center-guided drawers.

YOUR CHOICE
SALE $48.00 EACH PIECE

FRENCH PROVINCIAL BEDROOM COORDINATES

La Fete—Pamper your princess! Select hardwoods with antique white finish and gold trim. Westinghouse Micarata® tops. Dust-proof center-guided drawers.

Additional matching pieces available

20 NAMEOKI VILLAGE GRANITE CITY, ILLINOIS

WOMAN JOINS SIUE SECURITY FORCE. Harold Schneider, a security officer at Southern Illinois University at Edwardsville, from Alton, helps Miss Geraldine Bigansky into a security blazer as she begins her rounds patrolling the campus. Miss Bigansky, 26 years old, from East St. Louis, began her job as a security officer at SIUE on Oct. 16.

College Union Group To Meet on Weekend

Southern Illinois University at Edwardsville will host the 1972 Region 9 conference of the Association of College Unions-International (ACU-I) Friday and Saturday.

Keynote speaker for the Friday night conference session will be Shirley Bird Perry, president of ACU-I. Her topic will be "The Union Concept."

Workshops will be held on both days on low budget programming, the two year school, how to organize an effective promotion campaign and techniques involved in recruitment and motivation in a volunteer organization.

Robert Handy, director of the University Center at SIUE, is host director for the conference. SIUE also has several other persons in key positions on the ACU-I governing board. Richard Madison, assistant director of the University Center, is the regional representative and Gene Haffner, assistant program director for the University Center Board, is assistant regional representative. Bill Snyder, a student at SIUE, is conference chairman for the 1972 regional conference.

By Press-Record Staff Photographer

WARRIOR FOOTBALL CHEERLEADERS. The "Hello Cheer Mound" used to greet the fans of the Granite City High School football Warriors is formed for the camera. Kneeling in the center is Carol Roberts. Left to right are, standing, Pat Beljanski, Diane Gonwa, Becca Ashcraft and Leanne Phillips; second tier, Phyllis Mercer, left, and Vicki Butch. On top of the mound is Becky Halbrook. The GCHS cheerleaders are directed by Mrs. Judi Sparks, business teacher. Cheerleaders Paula Danco was missing for the photo

Off-Campus Programs in Counseling Set by SIUE

A master of science degree in education with a concentration in counseling is the most recently instituted off-campus week-end program offered by Southern Illinois University at Edwardsville to students employed full-time who would be unable to do graduate work on campus.

Donald King, chairman of the university's counselor education department, said 48 students have enrolled in the program since it began earlier this year at Scott Air Force Base near Belleville. The degree program was established by SIUE in response to a request from the Military Airlift Command.

The university has been a pioneer in developing new educational delivery systems similar to the one being used by the counselor education department. The SIUE Business Division started offering intensive week-end course work in 1969 leading to a master's degree in business administration at nine Military Airlift Command bases in the U.S. and one in the Azores, and just began a similar program in St. Louis.

The SIUE department of government and public affairs for several years has offered an M.S. in government at a leased facility in Washington, D. C., and recently instituted the format in St. Louis.

Non-School Counselors

"Our program is designed mainly for non-school counselors," King said. "It prepares people for a variety of occupations including counseling within the military, employment counseling, penal counseling and work in various community agencies."

King said most of the students enrolled at Scott are military personnel, but the classes include quite a few civilians, including three school teachers.

"We're teaching two courses each academic quarter, with two sections for each course," he said. "We've had a much greater response than what we had anticipated."

Each course is taught on three weekends for six hours on Saturday and six hours on Sunday. The weekend sessions are two weeks apart, and between the sessions students write papers and do research and reading assignments. King said students can complete their degree in seven quarters of continuous attendance.

"Very few of these students, whose average age is probably in the mid-30s, could have obtained a graduate degree without this kind of format, because they're employed full-time in responsible jobs," King said. "We're doing everything we can to meet their needs—the students actively participate in the evaluation of the format."

Mature Approach

King said the students have a mature approach and bring varied experiences to the classroom.

"I think all our participating faculty members have been delighted and amazed at the general enthusiasm of these students," King said. "I've taught some of the same courses on our campus, but in this program I've felt a more cohesive reatcion and I've got to know the students well.

King said the program is designed to keep students in the same section throughout the seven quarters, so "they become part of a functioning unit. Right away there is a sense of unity."

Because Scott Air Force Base, is close to Edwardsville, the students have been brought on campus at times to use the microteaching laboratory and the counselor education practicum facilities. But the program probably will be established on distant Military Airlift Command bases soon, King said.

Admission requirements are the same as for students admitted to SIUE on-campus graduate programs. Like the off-campus programs in business administration and government, the counselor education program is completely self-supporting through tuition and fees.

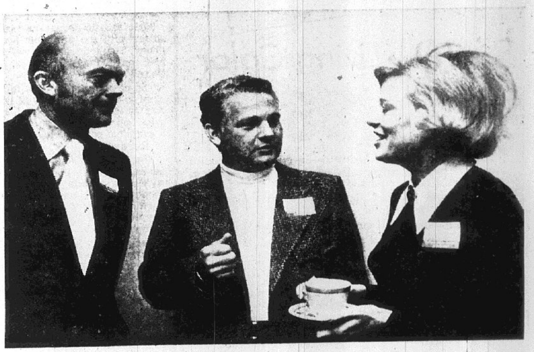

BRITISH PRIMARY EDUCATION. Richard Ault, left, of Granite City, and George Kuhn of Carbondale visit with Mrs. Margaret Matthias, assistant professor of elementary education at Southern Illinois University at Carbondale, while waiting for the opening session of the late October SIU Conference on British Primary Education. Mrs. Matthias, a native of Scotland, was one of the conference organizers and staff members. Ault teaches in Granite City, and Kuhn at the Giant City School.

Enrolled at Anderson

Russell Eugene Gray, son of Mr. and Mrs. Raymond Gray, 2721 Stratford Lane, is a freshman at Anderson (Ind.) College, a Church of God liberal arts school. He plans to major in English.

Grants
FIGHTS INFLATION

WEEK-END SPECIALS
Thursday Through Sunday
NOVEMBER 2, 3, 4, 5

HUNT NO FURTHER FOR GREAT HUNTING VALUES

Open 9 a.m.-9 p.m.
Sunday 11 a.m.-7 p.m.

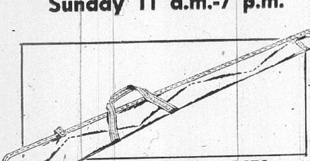

STRAIGHT GUN CASES TO FIT ALL SIZES
Padded, zipped vinyl cases. Soft, napped cotton flannel lined; center handle; hanging loop.
$2.54
Reg. $3.14

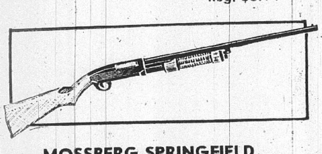

MOSSBERG SPRINGFIELD 12-GA. MODEL 500 AB SHOTGUN
SALE $76.00
Slide action repeater with 28" barrel. Modified choke; 5-shot capacity with plug reducing to 3.
Reg. $89.88

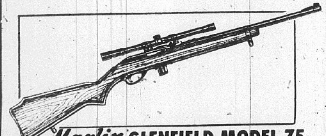

Marlin GLENFIELD MODEL 75 .22 CAL. AUTOMATIC WITH SCOPE
SALE $38.00
Fires 7 Long Rifles without reloading! 18" barrel; walnut finish hardwood stock. Marlin 4 power scope.
Reg. $44.99

WINCHESTER MODEL 190 .22 CAL. RIFLE WITH SCOPE
SALE $44.88
Reg. $54.88
Ready with fast firing automatic action! Weaver 4 x 15 scope; hardwood pistol grip stock. Shoots 17 longs or 15 long rifles.

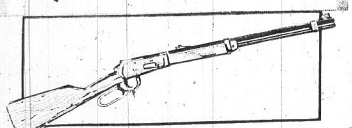

WINCHESTER MODEL 94 .30-30 RIFLE
Great for hunting deer. It's a lightweight 6½ lbs. Bead front sight; sporting rear
$78.00
Reg. $99.95

WESTERN SUPER (No. Sx12 P)	
BOX OF 25—12 GAUGE 1¼ OZ., 2 3/4"	$3.44
BOX OF 25—16 GAUGE 1 1/8 OZ. No. Sx16PH	$3.44
BOX OF 25—20 GAUGE 1 OZ. No. Sx20P	$3.44
	$3.44

COMPRSSED-FORMED, MARK 5 PLASTIC SHELLS

20 NAMEOKI VILLAGE GRANITE CITY, ILLINOIS

TYPEWRITER RENTALS
OFFICE FURNITURE
BIG DISCOUNT
TRIANGLE TYPEWRITER
1914 STATE
Phone 877-1912

STATE REPRESENTATIVE...
ROBERT J. WALTERS
★ ★ ★ ★ REPUBLICAN ★ ★ ★ ★

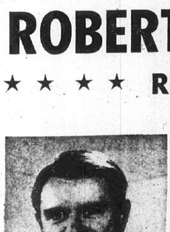

Robert J. Walters
Born in Alton, Illinois, July 1, 1930. Representative Walters is a graduate of St. Ambrose College, Davenport, Iowa; served in the United States Army in Korea. He is President of R. J. Walters, Public Relations and Advertising, Alton; is a member of the Illinois General Assembly, Public Relations & Advertising Club, K of C's, Rotary, Elks, VFW, Retarded Children and Cancer Society. He married the former Jeanne L. Osseck; has nine children. Area Legislative Office: 530 East Broadway, Alton.

Free Eye Tests Set Saturday at Coolidge

A Vision Conservation Institute S.O.S. "Save Our Sight" vision screening program will be offered to the public free of charge Saturday from 10 a.m. to 4 p.m. at the Coolidge Junior High School Cafeteria.

The program is sponsored by the Granite City Kiwanis Club and the Jaycees.

According to Joe Palovchik, and Darrell Weible, joint chairmen, the free screening program is offered to "persons of all ages from 3 to 100" and will include checks for near and far acuity, muscle balance or eye teaming, hyperopia, stereopsis, near accomodation, color perception, field of vision, and glaucoma eye pressure.

"Persons having unsatisfactory checks in the screening will be referred to an eye doctor of their choice for examination and diagnosis," the spokesman said. He added that the screening will be supervised by doctors from the Southwestern Illinois Optometric Society, who also will administer the glaucoma eye pressure test.

"The importance of these tests can be realized when you consider that more than 29% of school age children and 41% of adults have undetected functional vision problems which impair their ability to see," Fred Marvin, executive secretary of the Vision Conservation Institute, said.

"Over 80% of learning and 90% of driving decisions depend on good vision," he added. "Fortunately, over 95% of all vision problems are functional in nature and in most cases can be corrected."

People should realize that "Anything less than - Their Vision at its Best, is a needless form of blindness." To keep their vision "at its best" they will want to take advantage of this opportunity for a free, complete vision check at this S.O.S. program, Marvin said.

Other service organizations who would like to sponsor a screening or have an "Eye Exhibit Vision Conservation Program" at one of their club meetings may contact the VCI, 1923 Elmore Road, Downers Grove, Ill., 60515.

Traveling Art Exhibit By Handicapped Formed

By JOAN MURARO
Copley News Service

Springfield — A paper-mache mask looking like the personification of a monumental hangover; a clay head of a man with a smile as enigmatic as the Mona Lisa; a brilliantly colored stylized horse which could have come from an Etruscan tomb; a factual, straightforward drawing of a straightbacked chair — they all represent something more than immediately meets the eye.

Each is the work of a handicapped student who had to overcome his own internal challenges before he could even begin to master the challenges of whichever medium of expression he had chosen.

In Illinois, a big traveling exhibit of such are by the handicapped has been put together for the past three years by the Instructional Materials Center of the office of state superintendent of schools Michael J. Bakalis, and the department of art and special education of Northern Illinois University at DeKalb.

The exhibit has been shown throughout the nation and requests have been received to show it outside the country, though problems of transportation and expense have made that impractical so far.

Presently the fourth such exhibit is being put together at NIU, to begin its year-long tour next spring. A deadline of Jan. 19 has been set for receiving two and three dimensional works.

From the more than a thousand entries expected, a final selection of works to be shown will be made at the university on Jan. 26.

To Tour Country

The finished show is put together in units, one or more of which may appear at any given spot which has requested the exhibit. The full display will be shown from March 1 through March 18 at NIU, after which the various units will start on their separate ways through Illinois and throughout the country.

Only two-dimensional items are included in the traveling exhibit, with photographs used to show the selected three dimensional works.

Every handicapped youngster who submits a work for the exhibit receives a certificate from the superintendent's office showing that he participated.

Daniel J. Dobbert, assistant director of the instructional materials center at DeKalb, said that "too often the handicapped cannot hope for any kind of award that means anything to anyone else.

They may get a certificate showing they didn't miss a day of school or something like that, but usually they can't hope to win a real award for achievement. This gives them something to show other people, to show they really did something significant by themselves."

Dobbert and Caroline Allrutz of the NIU art department are co-chairmen for the exhibit.

To lessen expense in submitting entries, arrangements have been made to have participating schools and centers take their art works to the closest regional instructional center or the Springfield center.

From there they will be sent to DeKalb at no expense to the source. Works also may be taken directly to DeKalb, where they must be delivered by Jan. 21. Art sent to regional centers or Springfield must be delivered by Jan. 12.

25th Dads Day Set for Nov. 11 At U. of I. Campus

The Dads Association of the University of Illinois at Urbana-Champaign marks its Silver Anniversary at this year's Dad's Day, Nov. 11.

As an anniversary project, the association will dedicate a self-service postal station on the campus. At its annual meeting at 10 a.m. that day, Chancellor J. W. Peltason will speak.

The meeting, dedication and Illinois-Indiana football game are highlights of 1972 Dad's Day on the campus where this observance originated in 1920.

The association's year-around activities will be discussed Nov. 10 at an afternoon meeting of its county chairmen, grass-roots representatives from over the state.

Among the county chairmen is Donn O. Kenney, 2639 E. 23rd St.

Roy C. Hamman, Bloomington, is president of the Dads Association, which has carried on a half-century of service to students, parents and the university.

At the association's annual dinner for all dads Nov. 10, Peltason will welcome them, and Cecil Coleman, new director of intercollegiate athletics, will speak.

Students have planned many week-end events for their dads. Various groups have special events, and an Illini Union Student Activities committee headed by Robert Kerr, Orlon, is in charge of campus-wide events, including selection of one father as "King Dad" to represent all dads.

"SPECIAL" INVITATION
TO ATTEND OUR SUNDAY SCHOOL
FIRST UNITED PENTECOSTAL CHURCH
2450 PONTOON RD. GRANITE CITY
THIS SUNDAY A SPECIAL PROGRAM WILL BE PRESENTED BY OUR PRIMARY DEPARTMENT, AGES 7 AND 8.

Hill Bros. SELF-SERVICE SHOE STORES
Hill Bros. SELF-SERVICE SHOE STORES
HERE'S PROOF-QUALITY Costs Less at HILL BROS!

LADIES', REGULAR $2.97....
DRESSY CROSS STRAP
SAVE $1.31!
1.66

Sizes 4½-10.
Buy now and Save on this dressy black crinkle patent.

GIRL'S, REGULAR $5.99
FASHION BOOTS
SAVE $1.28!
4.71

Two-tone boot with interesting strap treatment. Sizes 8½-3.

MEN'S, REGULAR $8.99
STRAP 'N' BUCKLE
SAVE $2.33
6.66

An outstanding price for this side-buckle, slip-on. Sizes 6½-12

BOY'S, REGULAR $2.97
OXFORDS or SLIP-ONS
SAVE $1.09!
1.88

Your Choice, Oxfords or Slip-Ons at One Low Price!
Sizes 8½-3

There is a HILL BROS. Shoe Store Near You!
JUST ACROSS FROM THE GRANITE CITY SENIOR HIGH SCHOOL
3020 MADISON AVENUE GRANITE CITY

SENATOR SAM
STANDS FOR SERVICE
• RE-ELECT:
SAM M. VADALABENE
DEMOCRAT
STATE SENATOR
FIFTY-SIXTH DISTRICT

• SAM... the Full Time Senator •

• SAM... Works for YOU •

Senator Sam Has Been Endorsed by:
Labor -- Industry -- Agriculture -- Education

NEWSPAPER ENDORSEMENTS INCLUDE....
- ALTON EVENING TELEGRAPH
- Edwardsville Intelligencer
- METRO-EAST JOURNAL
- St. Louis Globe-Democrat
- COLLINSVILLE HERALD
- Granite City Press-Record
- WOOD RIVER JOURNAL
- St. Louis Post-Dispatch

Senator Sam Is Always Available
HE IS PROUD THAT HIS FULL TIME JOB IS SERVING YOU.

If You Live in One of These Townships... Vote for Sam M. Vadalabene as Your Senator
HAMEL, OMPHGHENT, EDWARDSVILLE, FORT RUSSELL, MORO, NAMEOKI, CHOUTEAU, WOOD RIVER (part), VENICE, GRANITE CITY, ALTON, GODFREY

"KEEP GOING WITH SAM"
THIS AD PAID FOR BY SAM M. VADALABENE

GRANITE CITY BOARD of REALTORS

REALTOR MEMBERS ARE PLEDGED TO A STRICT CODE OF BUSINESS ETHICS

13 OFFICES TO SERVE YOU WITH OVER 50 SALESPEOPLE AND OVER 300 LISTINGS

STEELE-KUNNEMANN

876-0252
1318 Niedringhaus
After Hours Call 876-2556

ATTRACTIVE BRICK DUPLEX
Each side has 2 bedrooms, ceramic tile bath, large living room, built-in kitchen, dining area, carpeted, air conditioner, ample closets, utility area. Attached garage, well shrubbed corner lot. Excellent location and investment. Call for appointment.

TERRIFIC BUY: On this spacious 3 bedroom brick home. All rooms extra large, gas fireplace, new gas furnace, basement. Only $8950.

MAKE OFFER!!!
OWNER SACRIFICE on this 2½ story brick. Has 15 rooms, 2 baths. Suitable for business, apartments or many other uses. Hot water heat, central air cond., 125' frontage. Formerly the Tate Home. 2118 State St. A terrific value. Call today.

2 BEDROOM: 5 room home, new kitchen cabinets, new furnace, house rewired, 2 nice porches, large lot. Only $9500.

WILSHIRE MANOR: 3 bedroom brick ranch home, dining room, built in kitchen, hardwood floors, cove ceiling, carport, utility room, storm windows. Only $18,100.

PRICE REDUCED $2000
A REAL BUY
ATTRACTIVE BRICK SPLIT FOYER: With lake view. 3 bedrooms, 1½ baths, w/w carpeting, built in kitchen, large carpeted walk-out family room, central air, drapes, freezer, utility and storage area, plus many other fine features.

COMMERCIAL PROPERTY: Excellent condition. Has 2 offices and store front space and warehouse or work shop space in rear of bldg. Suitable for many types of business. Spacious 3 room and bath apt. upstairs. Gas heat and central air cond. A terrific value at $10,900. Immediate possession.

NEW HOME . . .
4 BEDROOM HOME, carpeted throughout has full basement, colonial front porch, several of spacious bedrooms are 18 ft. long. A tremendous buy at $22,950. (Homes similar to this have recently sold for $25,000.) #51 Lockhaven Dr.

HOMESITES: Lots on new quiet concrete street, at edge of city. Also country homesites, ½-acre and up. Call Mr. Steele.

GRANITE CITY REALTY CO.
Realtors

Herman Schroeder
Broker
876-2524

HERE'S 3 B/R, family/R, 1½ baths, Large L/R, and kitchen.

2 B/R, LIVING/R, dining/R, built in kitchen, family/R, fireplace, basement, attached garage, fenced in yard.

OWNER TRANSFERRED. 3 B/R brick, living/R, dining/R, basement, family/R, attached garage. Immediate possession.

BEAUTIFUL 3 B/R, split level with built in kitchen, family/R, 1½ baths, living/R, and 2 car garage. Prestige location and immaculate thruout.

VACANT & NEWLY DECORATED. 3 B/R brick, built in kitchen, intercom, basement, paneled bar, 2 car attached garage.

3 B/R BRICK & FRAME, built in kitchen, dining/R, artificial fireplace, 2 baths, attached 1½ car garage, large 100'x185' lot.

INCOME PROPERTY. 4 family furnished apartment. In good location.

ANOTHER NEW ONE. 3 B/R, fully carpeted, 2 baths, basement, air conditioned

3 B/R BRICK & FRAME. Formal dining room, family room, 2 car garage.

A CHOICE LOCATION. 4 B/R, 1½ baths, family/R, fenced in rear yard.

LARGE FENCED IN LOT. 3 big B/R, formal or informal dining area, carpeting thruout.

HIGH ON THE HILL. 3 B/R, living/R, dining/R, built in kitchen, family/R, 2 fireplaces, basement, 2 car attached garage, air conditioning. Large lot.

3 B/R, CARPETING, air conditioning, newly painted. Immediate possession. 2 car garage.

5½ ACRES, PLUS. Ultra modern, 8 room, 3 baths.

SPANISH 3 B/R BRICK. 1560 sq. ft., 2 car garage, living/R, 28x13½. Spacious executive home.

Home Herman Schroeder 876-4589
Home Fred King 288-7315
Home, Don Marcus, 931-2004
Home: Carl Hoffman, 876-0246

JOHN SOBOL REALTY

2124 Pontoon Road
451-7431

CUSTOMER HOURS:
8:00 to 8:00 Except Sunday

LARGE FAMILY? Here is a 4 bedroom home with 2 baths, large dining room, formal den that could be 5th bedroom, entry foyer, fireplace, full basement, huge attic, big patio, huge pantry, walking distance to schools. Only $12,950.

INSPECT THIS 12 YEAR OLD, 6 room brick veneer with a 2 car attached garage and you will say, "It's worth thousands more." plus a finished basement and an acre of ground. R. R. 1 Box 1348d Rock Road. Priced $24,900.

LAKEVIEW ACRES IN COLLINSVILLE. Immaculate large 3 bedroom ranch brick. Finished basement, 1½ baths, full dining room. All carpeted, built-in kitchen, 2 car garage. Manicured ⅔ acre lot. A home with real class. You'll see! 50 Willvina is only $39,950.

2341 ARNOLD. The very very finest of spacious 3 bedrooms, all carpeted, air, formal entry and dining room, 2 baths, all built-in kitchen, paneled family room, large stone fireplace, fabulous finished basement with bar, 2 car garage.

UBELIEVABLE PROFIT: Frame 4-family, 3 room furnished apts. $5,440 yearly income 50% profit or better. Call Bernie on this one.

NESTLED ON ½ ACRE LOT, over 2,300 sq. feet of living area. Newer 8 room, 4 bedroom brick foyer with built-in kitchen, family room, 2 baths. Great for the kids. 794f Old Alton Road. Priced $24,500.

2128 WOODLAWN. 2 bedroom frame. Basement, garage. $900 down. $170 month.

BEAUTIFUL RANCH BRICK. 3 bedrooms, full basement, central air, beautifully landscaped corner lot. 2 car attached garage, thermopane windows. This home is in perfect condition.

G.I. NO MONEY DOWN. 2204 Wilson. 3 bedrooms, carpeting in living room and hall, very large living room, window air conditioner, 1 car attached garage, fenced yard. This home is very neat and clean. Don't miss seeing it.

John Sobol — — — — — — Broker
Bob Barton — — — — — — 931-5221
Bernard Sobol — — — — — 931-6184
Jim Atkins — — — — — — 931-3708

MORRISS REALTY CO.

Call 876-4400
Our 69th Year
Real Estate Counselors

2013 HARRIS: 7 room care free aluminum sided home on 75x120 lot. Home features 15' x 24' family room, 4 bedrooms, built in kitchen, central air, closets galore. Full price $13,950. GI's welcome. Call 876-4400 for appt.

2206 GRAND: 2 story 6 room frame with with full basement. Gas heat. 3 bedrooms, living room, dining room and kitchen. Can give fast possession to qualified buyer.

1723 EDISON: 2 story 8 room frame which could be used as single family or good income property. Has new gas furnace and carpeting and most of furniture is included in sale. Full price $8000. Call for details.

2149 CLEVELAND: 2 story 8 room frame with central air, 1½ baths, 4 bedrooms. Bonus apartment over garage could be renovated for extra income. Owner anxious to sell. Any reasonable offer accepted.

#8 TERRACE LANE: Custom built 4 bedroom brick ranch in beautiful Oaklawn Terrace. Huge family room with stone fireplace. Sunken living room with luxurious w/w carpeting. 2½ baths, built in kitchen, central air, basement, 2 car garage. Price has been reduced. Call for appt.

25xx STRATFORD LANE. Brand new 5 room brick ranch on 84'x120' lot and located in the Parkview School District and Worthen Park area. Home has full basement, central air, built-in kitchen, 2 full baths, 2 car garage. Hurry and you can choose your own carpeting.

2026 CLEVELAND: 1½ story 8 room brick with full dry basement. Economical steam heat. Large kitchen. Big pantry with oodles of birch cabinets. This would be ideal for the large family and it's priced fairly. Call for appt.

2145 GRAND. 8 room 2 story brick siding frame in convenient location. Close to school and shopping area. 4 bedrooms. Carpeted living room and dining room. Big family room. G.I.'s welcome.

Office Phones:
876-4400 or 451-7880
After 5 Call:
Art Hoff—876-4461
Bill Turpenoff—876-5711

MORRISS REALTY CO.
1907 Edison Ave.

Cochrane-Wolf Agency, Inc.

876-1767
877-2345 452-8175
1506 Johnson Road

BEAUTIFUL FOUR BEDROOM. Colonial home with double fireplace, large living room, den, dining room and kitchen, 14 x 30 patio, two car garage, many other extras, including 2½ baths, and wall to wall carpeting, let us show you this fine home.

1708 MINERVA. Extra clean 2 bedroom frame home. Has finished basement, big fenced yard and attached garage. Won't last long at $14,500. Better hurry.

A REAL SLEEPER. This fine brick home should sell for $20,000 but has just been reduced to $17,995. Features large country kitchen with bilt in range, acres of pretty birch cabinets, 3 bedrooms, large attached carport, big fenced yard and much more. Lets see 2516 Angela today.

NICE MODERN 3 BEDROOM HOME. Basement, new kitchen, big 2 car garage plus cute-n-cozy little beauty shop, all private. 2114 Nameoki Road is priced right at $13,500.

PRETTY LITTLE DOLL HOUSE. 2 bedrooms, richly carpeted thru-out. New gas range, garage, fenced yard. Low taxes. Perfect for small family. A very nice charming cottage. See 2130 Bryan. It's only $7995.

INVESTOR ATTENTION. Ground floor apt. bldg. 12 rooms, 6 2-room furnished efficiency's. Very nice furniture, all included. Huge deep concrete basement. Exceptional thru-out. Will net $300 per month. A-1 location, quiet side street, yet close to everything. Price only $24,950.

#6 QUEENSBURY CT. 1½ story frame 3 or 4 bedrooms. Newly decorated. New wall to wall carpet. Immediate possession. Easy terms. Will try V.A. or Contract for Deed.

LUXURY HOME FOR THE PROFESSIONAL MAN OR BUSY EXECUTIVE. 6 room, 2 bedroom, plus family room, all more than king size. Beautiful kitchen, bilt in oven, range, refrigerator, Freezer, table chairs. Carpeting, 2 fireplaces, central air, radiant heat, 9 large closets. 2 car heated garage. All situated on a beautiful 100' lot, #45 Terrace Lane, Oaklawn, is truly a prestige home. Appt. only.

10 x 50 MOBILE HOME, PLUS 10' x 32' ADDITION. 3 lovely bedrooms, 24' living room, pretty dining room. All new wall to wall shag carpet. Big garage and workshop. Nearly ½ acre private lot on Chouteau Island. Call today.

J.C. Cochrane 876-0160 (Home)
Sam Wolf 877-1366 (Home)
Jim Whitt 877-1325 (Home)

Gitchoff Agency
REAL ESTATE & INSURANCE

Buyers Waiting Now
We Need Homes to Sell
Call Today
Open Saturdays
877-2006 or 452-3119
1927 Edison

1936 BENTON: 2-story brick and slate, 3 bedrooms, kitchen, living room, 1½ baths, gas heat, full basement. Will paint the inside. Close to schools and transportation. Priced for quick sale.

2.62 ACRES: Located 2013 Johnson Rd., Granite City.

1512 FOURTH ST.: One and half story frame, three bedrooms, L.R., D.R., kitchen, bath, full basement, gas heat, 28,000 BTU air conditioner, new roof going on and outside trim to be painted. Owner says let this one go. Will talk terms.

2421 E. 25TH ST.: Nice five room frame, three bedrooms, L.R., kitchen with new cabinets, bath, gas heat, full basement, storm windows and doors, two rooms in basement paneled. Priced for quick sale. Call today.

2263 BENTON: Good income, nice two story brick, 4 rooms and bath each, full basement, (2) car detached garage, corner lot. Let's look.

Listings Needed Today

HANDYMAN SPECIAL: Three bedroom frame, living room, kitchen, bath, gas heat, basement, detached garage. Owner has material to finish inside. Price reduced on this one.

FOR LEASE: Tavern, completely equipped, apts. Also, Madison Ave. No phone information.

BUSINESS BLDG.: Downtown Granite location. Ready to be occupied. Call today. Financing available.

SEE US FOR YOUR REAL ESTATE NEEDS!
CALL
BEN SPECK
After Hours
Home 931-0185

ANDERSON AGENCY

Bill Anderson - - - - - - Broker
4925 Maryville Rd.
931-6400—931-6401

2829 PALMER: Neat 3 BR, LR & kit. frame home. All city utilities. Has ½ basement. Plus 2 rooms & bath, income property on back of lot. All for $11,950

5357 MARYVILLE ROAD: Very neat 3-bedroom home with carpeting, built-in air, and 2-car garage. Located on 90x190 lot. Only — — — — — — — $15,900

INCOME PROPERTY: Take a look at 2152 and 2154 Benton. Four-family, in good condition. Separate electric and gas. Approximately income $320 mo. Reduced to — — — — — — — — — $15,900

#38 MOORLAND: Brick home with 3 bedrooms, living room and kitchen, attached garage and carpeting. Located right next to 8-acre playground $17,500

WE HAVE 2 BEAUTIFUL BLDG. LOTS —Avg. size of 100x225. Also choice commercial corner at 203 and 270 Intersection. Call for particulars.

109 WILSON PARK LANE: Clean 3 bedroom, living room, kitchen, frame with detached ½ car garage. Aluminum siding, carpeting and cyclone fenced. — — — — — — — — — — — — — $18,500

EDGE OF TOWN: Very clean brick home with large rooms. Its 3 bedrooms, living room and built-in kitchen has utility room, 1½ baths and 2-car garage, carpeting and big yard. Only $20,500.

SPECIAL
I LOVE YOU, that's what you will say, after seeing this tri-level home situated on ¾ acre and loaded with beautiful shade trees, shrubs and bricked patio. Its brick, with 3 bedrooms, living room, dining room, built-in kitchen & large family room. Has basement too. Radiant heat and loads of other extras. Full Price — — — — — — — — — — — $28,500

AFTER 5 P.M. CALL
Bill "Satch" Page - - - 931-0054
Keith Hart - - - - - - - 931-2312

REINHARDT AGENCY

877-0613
1933 Edison

2181 NORTHLAND. Beautiful 2 bedroom brick home. Ideally located, with all the extras. Central air. Carpeting. Large finished double garage, attached. Kitchen with built-ins. 1½ baths. Dry basement. Large lot. If you're interested in something special call to see this one.

VA OR FHA POSSIBLE on this attractive 3 bedroom home near Wilson school. Many features including central air, patio, cyclone fenced yard, paneling, and carpeting. Only $13,950. Call to see 2836 Edgewood.

BUILDING LOT off Maryville Road. 90x183 ft. If you are considering building in the near future, call for information. Only $3750.

NEED MORE ROOM?? We are offering this 2 story 6 room, alum.-sided home at a very reasonable price and attractive financing. Make appointment to see 2324 Grand.

LOCATED JUST OUT OF THE CITY. See this comfortable 3 bedroom frame home on a 100x150 ft. fenced yard. Full basement, gas heat, 2 window conditioners, yard, well and fruit trees. All for only $15,900. 2533 Hemlock Ave.

TROY AREA. Almost 1¾ acres, ideally located and a new 3 BR brick home almost completed, 1½ baths, carpeted, basement, attached garage plus double carport. 2 miles north of Troy on Staunton Road. Completed price $28,900.

CHEAPER THAN RENTING!!! 4521 Maryville Rd. 2 bedroom cottage, alum-sided, gas heat, near school and bus line. Contract for deed possible. Only $9900.

OWNER SAYS SELL IT. We have reduced the price to $8950 on this well-kept 2 Br. alum.-sided home, basement, large 2 car garage, very neat. Quick possession. 1606 2nd St., Madison.

CONVENIENT LOCATION. School across the street, super market around the corner, 3 BR vinyl-sided home, basement and attached garage. Take time to inspect 2701 Marshall.

COMFORTABLE 2-BEDROOM HOME, complete with basement, gas heat and fenced yard for only $9450. Make your appointment today to see 1115 McCambridge in Madison.

636 JEFFERSON AVE. (Venice): 4 bedroom frame home with 24 ft. living room. Full size dining room. Fenced yard. Only 2 blocks from school. Only $9,500. Will try VA.

15 ACRES of ground within city limits of Glen Carbon with city utilities. 600 feet frontage on Glen Carbon Rd. Call for details.

Francis Agency
877-2133

GUS KOESTERER

2212 RICHMOND: 1½ story brick, downstairs has panel living room, dining room and 14x24 family room. Upstairs has 2 bedrooms and large bath. Call for details. Price $18,900.

2010 DEWEY: Four room home, aluminum siding, lot 42x125, gas furnace. $100 down.

3224 NEWELL: 3-bedroom home with hardwood, carpeting in living room, dining room and seamless floor in kitchen, 2 baths, central air, carport with storage and many other extras. Price $27,500.

3009 WARREN: Newly decorated 3 bedroom home, carpeting, gas furnace and central air, garage, and many other extras.

57 CAMBRIDGE—3 bedroom brick, carpeting in living room, large kitchen family room, basement, central air, fenced yard, attached garage and other extras.

2815 EMZEE: Three bedroom home, ceramic tile bath, family room, large kitchen and fenced yard. Assume 4¾% loan.

4741 WARNOCK: 3-bedroom, living room, kitchen, basement, gas heat and central air and 2-car garage. Lot 75x260. Call for details.

-- Listings Wanted --

2415 GRAND: Three bedroom brick, dining room, kitchen, living room, study, basement, gas heat and garage. Price $13,200. Contract for deed.

877-2133
Francis Agency
Real Estate & Insurance
2740 Madison Ave.

KAEGEL

"The 'Key' For All Your Real Estate & Insurance Needs"
1367 NIEDRINGHAUS AVE.
Call 452-1125

VERY COMFORTABLE 2 bedroom frame home with living room, dining room, kitchen and partially finished basement. Priced to sell at a low, low $11,500.

LOOKING FOR A FINE OLDER HOME, one that has been well maintained, has a full basement, 3 bedrooms, 2 full porches. One that is close to everything and that is selling very reasonably. Then give us a call on 2438 Edison.

APPROXIMATELY 12½ ACRES: Located ¼ mile north of the new grade school on Old Alton Road.

3 BEDROOM BRICK with bath and ½, built in kitchen, carpeted living room, full basement, large 1 car garage, fenced yard. Has assumable 6½% loan. Only $22,000.

2816 FOREST: 3 bedroom frame with family room, extra utility room and carport, fenced yard. Very neat and well kept. Will sell G.I.

ATTENTION INVESTORS!
We have a group of 10 Duplex Apartment Buildings at one location. They can be sold as a group or individually. Call Mick at 452-1125 for details.

AFTER HOURS
Call 931-4040

INCOME PROPERTY OR: A large one family home. The building is big—the price is small, only $5150. Call today.

1435 FIFTH ST. Large 4 room house with unfinished attic. Full basement. Garage. Setting on a 40 foot lot. Only $5,000.

3 BR. RANCH STYLE BRICK with assumable 6% loan. Neat 'N' nice living room, kitchen and family room, large utility room. Extras include built-in kitchen, central air, fenced yard and utility bldg. on pad. Priced at only $20,000.

2245 DELMAR. 3 BR. frame home ready for immediate occupancy. Could be used for income property. Priced to sell!

"REALTOR"
Ray Kaegel Bob Warford
Carl Miller Mick Warford

WHY RENT? WHEN YOU CAN OWN

GI CAN BUY 2617 E. 24TH: Ideal for small family, this 4 room 2 Br cottage has ½ bsmt, gas furnace, garage. Near schools & churches. Inspect with Judd Now!

VACANT LOT: 2349 Paul St. just out of GC limits. $1,200. cash-no terms.

VACANT CITY LOT: 2300 Nevada. $2,000. cash-no terms.

1928 LYNN: 3 Br modern cottage, gas heat. $10,000. FHA terms.

11 LILLY COURT: 3 Br modern ranch with bsmt, gas heat. $18,300.

INCOME PROPERTY IN MADISON: Well built duplex at 715 Iowa with 5 with bath up and down plus 3-room cottage on rear. New gas furnace down and gas heat up. Live here with income, $10,500. See Judd for this real buy.

8xx NIEDRINGHAUS: Income from rentals and first floor commercials is as regular as clock work in this 3-story brick with space for expansion. Want permanent income here it is!!! Inspect with us now.

LIVE HERE WITH INCOME: Occupy 1st floor apt. & rent other apt. & 4 singles to help on house pymts. Furnished. Has bsmt., gas-conv. furnace & small front office. For sale for $7,900. Inspect 1308 18th with Judd now!

- - Listings Wanted - -

IN MADISON: Two houses on lot near 12th. Live in front & rent rear modern house. Ideal for couple with mother-in-law who wants to live to self. Call for details.

GI CAN BUY 715 IOWA: In Madison. Well built 2-story concrete block with 5 and bath down and up plus 3-room concrete block cottage on rear. Partial bsmt., coal heat and space heater in front house. 50' lot. For sale at $9950. See Judd on this good value now!

COME AND LOOK OVER OUR MULTIPLE LISTING BOOK. OVER 200 PHOTOS AND DESCRIPTIONS

FRANCIS E. JUDD, Broker
CLETA M. JUDD, Broker
JUDD REAL ESTATE AND INSURANCE
2776 Madison Ave.
877-5542

WANT ADS GET RESULTS

HOLZINGER
REAL ESTATE AGENCY, INC.
116 WALNUT
HIGHLAND 654-2613

#607—**CAMPERS DELIGHT,** 12 electric hook ups, 2 baths, 3½ acre lake on 80 acres.

#609—**CLOSE TO SCHOOL,** corner lot, 4 bedroom home, carpeting, 2 car carport.

#597—**4 YEAR OLD** brick home, private lake, 5 or 16 acres.

#593—**4 BEDROOMS,** older home, other buildings, on 10 acres.

#585—**3 BEDROOM** home, carpeting, 1½ baths, garage, in Troy.

#584—**3 BEDROOM** home, barn and other buildings, on 5 acres.

#602—**3 BEDROOM** home, carpeting, 1½ baths, 2 car garage, 3½ years old, on large lot.

#596—**4 BEDROOMS,** 2 baths, utility room, basement, garage.

#558—**5 AND 10 ACRE TRACTS,** owner may sell on contract for deed.

#509—**LAKE FRONT LOT,** right off 4 lane highway, trees and boat dock.

Call about our many 3 or 4 bedroom homes, farms and 5 and 10 acre tracts for building in the Highland and surrounding area.

OFFICE—116 WALNUT HIGHLAND
CALL ANY TIME
BROKERS
WILFRED HOLZINGER, 654-2613
FREMONT HOLZINGER 654-7621

USE CLASSIFIED ADS TO BUY, SELL, SWAP RENT OR HIRE

DEADLINES: NOON SATURDAY for Monday Publication
NOON WEDNESDAY for Thursday Publication

MINIMUM CHARGE $1.00 (BOX NUMBER SERVICE CHARGE $1.00)

Rates: First Insertion 7c WORD — Second Insertion 6c WORD — Fourth Insertion 5c WORD

EXAMPLE: 15 WORDS, 1 TIME — $1.05; 2 TIMES — $1.95; 4 TIMES — $3.60

CANCEL YOUR AD DAY RESULTS ARE OBTAINED—REFUNDS ARE BASED ON EARNED RATE

Houses for Sale 1

ROZYCKI REALTY

2216 MADISON
GRANITE CITY, ILL.

FOR SALE — BUY — TRADE — SELL

"The House of Real Estate"

FIRST IN SALES, SERVICE AND SATISFACTION

OPEN 8 A.M.--8 P.M.

877-6108 877-7188

LOVELY 3-BEDROOM BRICK: L/R with w/w carpet, formal dining room, built-in kitchen, finished basement, garage. Close to schools, shopping and churches. #3-R

LOOK WHAT $3200 WILL BUY: 2 bedrooms, good size L/R, kitchen, storm sash, ½ basement with gas furnace, good location. Close to churches and shopping. Can't last long at this price 806 Iowa.

EDGE OF TOWN: 4-bedroom brick, 1½ bath, large L/R and D/R combination, lower level finished, storm sash, large lot. Just 5 minutes out of G. C. #4-OAR

IMMACULATE: 3-bedroom frame. Richly carpeted and paneled, remodeled modern kitchen, basement with workshop and recreation room, fenced yard. Close to bus line and Sacred Heart Church. ONLY $16,400. #3-I

2412 ADAMS: Cute and immaculate 2-bedroom with hardwood floors, country size kitchen, dry basement, garage, fenced yard plus host of extras. Just listed.

LARGE 3-BEDROOM FRAME: Country size kitchen, new furnace and central air, large lot. Low taxes. Close to schools, churches and shopping. #3-E.

CLOSE TO SCHOOL AND CHURCH: Nice little 3-bedroom frame, very little maintenance to be done, large lot. Can U believe only $11,000. 2921 National.

NICE LITTLE 5-ROOM HOME called "Budget Buy of The Week." 2 bedrooms, gas heat. Sitting on a large 75' lot. Can you believe.

$24,900 BUYS THIS 7-year-old 3-bedroom brick. Ideal bath, built-in kitchen, basement, 2 or 4-car garage, central air too. Just listed. #3-R

$3500 AND ASSUME LOAN with payments of $110 total with 16 years left on loan, 6% interest. Charming brick home with basement, central air, 2-car garage. 2408 Lincoln. First offering for $12,500.

BUDGET BUY—1342 MERIDIAN: 4 rooms and bath, new gas furnace. Loan may be assumed with $1200 down and monthly payments just $51.16. Better hurry on this-A-One.

#87—SPLIT LEVEL: 3 or 4 bedrooms, 2 baths, formal dining room, charming living room, family room, built-in kitchen, 2-car garage plus central air. $35,750.

PARK AREA: 3 charming bedrooms, 1½ baths, built-in kitchen, disposal, range, oven, dishwasher, dining area, precious living room, family room with wood burning fireplace. Very private back yard and a host of extras. It's all yours for only $33,500.

SOLID BRICK: Oversized 2-bedroom with huge living room, enclosed and paneled front porch, basement, 2-car garage and more. 2539 Iowa. Must to see. Just listed.

PICTURE PRETTY: Immaculate 3-bedroom aluminum sided ranch on edge of town. Carpeting, aluminum storm sash, patio, 2-car garage plus more. Only $13,900. #3-V

PARKVIEW SCHOOL: Sellers loss, buyers gain. 3-bedroom brick ranch, close to Worthen Park. Richly carpeted, modern built-in kitchen, rustic family room with fireplace, basement, central air plus host of extras. Must to see. $23,900 full price.

NOTHING DOWN VA: Completely remodeled 2-bedroom frame, basement, gas furnace. Ideal for any age group. 809 Washington. Payments less than $85 month.

1620 THIRD: 8-room home, neat thru-out and freshly painted. VA terms available with monthly payments of $87. First offering.

$5900 HANDYMAN SPECIAL: 5 room frame, basement, carport, gas furnace. #3-F

THE PRICE ON THIS LITTLE HOME IS ONLY $7000. Close to schools and shopping. #2-H

DID YOU SEE THE MOVIE "THE LONG TRAILER?" We have the trailer. All 70 feet of it, and 12' wide, sitting on its own ground. 3 bedrooms, 2 baths, A/C. Just 10 minutes from downtown. #3-N

Your Independent Real Estate Agent, Where Your Business Is Kept Private in One Office

877-6108 877-7188

Call One of these Sales Representatives
JOHN KREKOVICH — LEO PELEK
IVON POMEROY — STEVE BRISTOL
JOHN JANEK, JR.

FOR SALE. Edwardsville, University Drive, ESIC newly completed 3-bedroom home, 1½ baths, family room, built-in kitchen, basement, double garage. Phone 344-7900 or your realtor. 1-2-7tf

NEW 4-BEDROOM tri-level cedar and brick, 1-acre lot, $32,000. Also two 1-acre lots $3700 each. Triad School District, Troy. Call 1-667-9086. 1-11-12

VOTE—NOVEMBER 7

BUY NOW — BUILD LATER

TEN—½-acres to 1-acre tracts of land with city water. One mile off I-70, Highway 143, Highland exit. Prices range $2500 to $3500. 3 to 5 years financing by owner. 6% simple interest. No closing cost. No prepayment penalty.

LENARD KEEVEN — 1-654-6116 NO MOBILE HOMES

NEW HOME And HOME SITES ON THE BLUFFS

JOIDA—A beautifully located small subdivision on Glen Carbon Road, ½ acre custom sites, open, wooded, and walkout lots. Clean air and a place you'll love to live, easy access to I-70 or 270.

GRANITE CITY REALTY CO.
Developers

1561 Johnson Road — Phone 876-2524

Houses for Sale 1

TROY, ILL., 705 Guinevere. 3 bedroom frame, basement, double garage, fenced yard. $20,000. Call 1-667-9735. 1-11-9

HOUSE FOR SALE. 2 bedroom, living room, dining room, kitchen and bath and basement. Centrally located in Granite City. Call 344-5836. 1-11-2

LARGE BRICK HOME, 1½ stories, air conditioned, wall to wall carpeting, improved basement, 2 car garage. Price reduced. Owner selling. 2026 Cleveland. Call 876-4324 or 876-0016 1-11-2tf

HOUSE FOR SALE or rent, $6950. 2034 Washington Ave. Call 931-3725 1-11-27

931-2400

OPEN EVERY NIGHT 'TIL 8:00

WE'VE GOT THE BUYERS

WE NEED THE LISTINGS

CALL US NOW!!!

WANTED—HOMES TO SELL: We have several people interested in homes in the $15,000 to $40,000 range. For an estimate of the value of your home, please call today.

OPEN EVERY NIGHT 'TILL 8:00

THIS WEEK'S SPECIAL: Call us about this very neat 2 B/R 5-room home. Well maintained, full basement, L/R, kitchen and utility room plus dining room with bay window. All large rooms. Only $12,950.

TWO BEDROOMS

ONLY $7600 BUYS GOOD FIRST HOME. Payments much less than rent. Remodeled not too long ago. 2 B/R, L/R and 23x8 kitchen.

1804 FOURTH ST., MADISON: Very neat and clean 4-room home plus full basement and oversized garage. New gas furnace. Price reduced. Call today.

SNUG AND WARM YOU'LL BE IN THIS 5-ROOM COTTAGE: White picket fence surrounds very neat 2 B/R frame. W/w carpeting, new built-in cabinets and very large garage. This house is in very good condition. CALL

NICE LOCATION: 4-room frame with full basement and 1-car garage, economical gas heat, basement partially finished, fenced back yard, patio. All for only $12,500.

NEWLY REDECORATED 6-ROOM INSUL-SIDED FRAME: All ceilings have been dropped, new paneling. Call.

NEW LISTING: L/R, D/R, kitchen and 2 B/Rs, full basement and 1-car garage. One bedrom has beautiful knotty pine paneling and can be used as a family room. Also garbage disposal and w/w carpeting. Very good location. All for only $12,900.

THREE BEDROOMS

5-ROOM 3 BEDROOM FRAME with new gas furnace. fenced back yard. Only $7500.

2203 OHIO: 5-room frame with 2-car detached garage on double corner lot. Carpeting, utility rom. Only $9950.

NEWER 5-ROOM ALUMINUM SIDED FRAME on nicely kept lot. Very neat. Only $12,500.

PERMA STONE TRIM COMPLIMENTS this nicely landscaped 5-room home. L/R 18x12 with carpeting. Good area. Close to everything. Even has sidewalks.

2917 SUNSET: 6-room frame with full basement and carport, carpeting throughout, fenced back yard, built-in kitchen cabinets. Many extras. Call.

THIS HOME IS GREAT FOR GROWING FAMILY: 5-room 3 B/R aluminum sided frame with full basement, w/w carpeting in L/R. Home only 3 years old.

5-ROOM ALUMINUM SIDED FRAME with 1-car attached garage, cyclone fenced back yard, w/w carpeting, beautifully landscaped. Loan can be assumed.

BUILT-INS, BUILT-INS, BUILT-INS: 6-room asbestos frame. 16x20 kitchen, good sized bedrooms, 2 full baths and beautiful family rom. Also full basement and 1-car attached garage. You have to see this one to believe it.

OUT OF TOWN BRICK AND FRAME SPLIT FOYER: Only 5 years old. 85x200 lot. L/R, D/R, kitchen and 3 B/R plus 1½ baths and 2-car attached garage. Also family room and utility room on lower level. Many, many extras. Call today.

YOUR DREAM HOME TODAY! 7 elegant rooms plus 2-car garage and 2 baths. This home has everything. Call for particulars.

3230 WESTCHESTER: $31,500 buys this 8-room brick split foyer. Completely built-in kitchen, L/R, D/R, family room, plus 4 B/Rs, 2-car garage and 2 baths. Etc., etc., etc.

JUST LISTED: 2-story colonial. 8 rooms, 4 bedrooms, 1¾ baths, L/R, D/R, kitchen, full basement with large family room and office 12x12½ in basement. With Lake Ozark atmosphere. Patio, garage, just 7 years old and in excellent condition and under $40,000. Better see this one.

EXECUTIVE'S HIDEAWAY: This lovely home is complimented with a 20x45 swimming pool. 1½ acres of land overlooking a beautiful lake with boatdock. 3 B/R, 2 baths. Only 20 minutes from downtown St. Louis.

CALL NOW

BERNARD ROYCE, Broker—931-2400

PRESS-RECORD WANT ADS GET RESULTS!!

BY OWNER: 5 room house, central air, fireplace. Many desirable features. Shown by appointment only. 2166 Woodlawn. Call 931-3010 1-11-6

PARK AREA: 3-bedroom Dutch Colonial home, newly painted exterior, 2-car garage, 1½ blocks from park and schools. Choice location. Call 877-1723. 1-11-12

HANDYMAN SPECIAL: Small house, new furnace, new water heater, complete new kitchen. Will finance. Call 876-2496. 1-11-9

LIVINGSTON: Modern, 2 paneled bedrooms, knotty pine, kitchen wall to wall cabinets, large bath, floor coverings, drapes, utility room, gas furnace, garage, almost ½ acre.

STAUNTON: Modern 4 rooms, has 2 large bedrooms, floored attic space for more rooms, basement, gas furnace, city water, concrete block utility building, garage, 5 lots.

BODNER AGENCY
St. Louis St.
Livingston, Illinois
618-637-2220

Houses for Sale 1

451-7788 877-1900

ABRAMS Real Estate

3010 NAMEOKI RD.

RALPH C. ABRAMS, Broker

NEW LISTING—SPACIOUS 7 ROOM BRICK RANCH: 3 large bedrooms, attractive living room with fireplace, country size kitchen with built-in dishwasher, range, double ovens, 3 walls of wood cabinets, and a breakfast bar; dining room with glass sliders leading to patio, huge paneled family room, utility room, 2 baths, air conditioning, w/w carpet thruout and a large fenced yard. #25 Moorland Drive. #R-6.

EXECUTIVE TYPE BRICK HOME IN TROY: 3 large bedrooms, dining room, 14x22' living room, 32x22' family room with fireplace, built in kitchen with range, oven, dishwasher, freezer and double door refrigerator, 2 large baths, utility room, entry foyer, w/w carpet thruout, air conditioning, jumbo 2 car garage and all on a ¾ acre lot. A truly unique home. #50 Bridlespur. #B1-16.

COLOSSAL 2-STORY BRICK: 4 bedrooms, formal dining room, built-in kitchen with dishwasher, oven and range, large family room with fireplace, 2 ceramic baths, utility room, 4 ton central air, w/w carpet and a 2-car attached garage. Check the attractive loan assumption on this brand new home in Maryville. #B1-8.

1604 WELLINGTON: Beautiful 6 room brick ranch, featuring 3 bedrooms, dining rooms, built-in kitchen, central air, 2 ceramic baths, w/w carpet, finished basement and a 1 car attached garage. #R-5.

MARYVILLE—ATTRACTIVE 5 ROOM HOME: 3 bedrooms, large kitchen with double oven range, air conditioning, w/w carpet, full walkout basement, with glass sliders, 1½ car garage and a large lot. #105 Creekside Deterding Hills. #B1-12.

★ WE BUY HOUSES ★

2432 DELMAR—ROOMY 2-STORY: 3 bedrooms, dining room, family room with fireplace, w/w carpet, central air, 2 baths and a full basement. A large home at a small price. #R-21.

9⅓ ACRES: Can be split or sub-divided. Just off Keebler Rd. in Collinsville. #B1-4.

339 ACRES—HAVANA, ILL.: 160 miles from Granite City. Only $225 per acre. #B1-6.

60 ACRES—SORENO, ILL.: On Sorento Rd. only 40 miles from Granite City.

NICE LARGE BLDG. LOT: Maryville Rd. near Chain of Rocks Rd. #R-11.

ECONOMY PRICED HOMES

1323 EDWARDSVILLE RD.: 2 bedrooms, dining area, new gas furnace and a full partitioned basement. #B2-9.

$5900 TOTAL PRICE: 1 bedroom, dining room, full basement and a 1-car garage. Washington Ave. #B2-10.

2219 ALEXANDER: 2 bedrooms, carpeting, storm windows and basement. #B2-3.

WASHINGTON AVE.: 4 rooms, gas heat, full basement and only $5700. #B2-23.

8 ROOM, 2 STORY: 5 bedrooms, living room, kitchen and utility room. Only $4500. #R-18.

5 ROOM HOME IN SORENTO: 2 bedrooms, dining room, storm windows, garage and a 100'x150' lot. Only $7000. #B1-18

WE HAVE MANY OTHER HOMES LISTED
— CALL ABRAMS TODAY —

LUEDERS Agency

#12 Nameoki Village
Granite City, Illinois 62040

Phones: 877-0388
452-4174
"MLS"
Since 1925

PRICE REDUCED on luxury home at 3318 Wilshire. Transferred to another state. Hurry, 3 bedrooms, 1½ baths, family room, central air. New carpeting, big lot, fenced, driven well.

HANDYMANS SPECIAL at 704 Ashland, Mitchell. Terms.

2 1/10 ACRES on Division, city water, gas.

MODERN DUPLEX — let tennant help with house payment. 3 bedrooms, large living room, big eat-in kitchen with stove, refrigerator, lots of cabinets, family room, central air, carport.

45 ACRES at Hamel, ripe for subdividing.

BIG 4 ROOM FRAME at 2817 Marshall. Full basement, gas heat, low taxes.

WELL KEPT BRICK at 2514 Madison Avenue, 2 bedrooms, living and dining room, full basement. New furnace, central air, garage, low taxes.

4½ ACRES East of Troy.

NEAT 1 BEDROOM frame at 2520 Propes. Quiet neighborhood, gas furnace, low price.

NEED A 3 BEDROOM with family room or use a 4 bedroom. Hardwood floors, new furnace, carpeting, attached over size garage, Bellemore section.

34 ACRES Chouteau Township contract for deed.

EXCELLENT BUY in building lots, 60' x 140', city water, city gas. Black top street, $1750, small down payment.

After 5 P.M. Call
Fred Fossieck, 931-3629
Mildred Fehling, 876-2244 or

WANT ADS GET RESULTS

KLENKE REAL ESTATE

R. R. #2
Edwardsville, Ill. 62025
Phone: 1-618-656-1288
HOMES - LOTS - FARMS
APPRAISALS

#1116—3 bedroom frame home with 1½ baths, kitchen, living room, utility room, carport, gas heat-central air. 2 years old. — — — — — $23,750.00

#411—Immediate possession of this brand new 3 bedroom home. Living room, dining room, kitchen. Carpeting through-out except the kitchen. Full basement, gas heat, central air, single car garage. — — — $25,500.00

#254—Sparkling describes this home both inside and out. Two stories with 3 bedrooms, 2 baths, full basement, carport, gas heat and central air. — — — — — $26,000.00

#1313—Split Foyer Brick and Frame home — 3 bedrooms, living room, dining room, kitchen, 2 baths and a 26-ft. x 15-ft recreation room. 2 car garage. — — $29,500.00

LOVELY LAKE FRONT lots at Holiday Shores starting at — — — $3,500.00

OTHER HOMES, LOTS AND ACREAGE
Open 7 Days A Week
Phone 656-1288

Norma McCormick, 656-3395
Barbara Denton, 377-6103
Inez Schumacher, 656-6383
Carlan Hans, 656-4787

LARGE HOUSE. Good income property, bringing in $100 month now. Best offer. 400 Main Street, Venice. Call 876-6961. 1-11-2

Real Estate for Sale 2

LOT FOR SALE

50'x125', corner of Lincoln and Kate St., $250.00 down, $40.00 Month.

1st GRANITE CITY SAVINGS
1825 Delmar, Granite City
Phone 876-0262

VOTE—NOVEMBER 7

Houses for Sale 1

HERITAGE REALTY

William Dettwiler
BROKER

3723 Nameoki Road — Phone 877-5252

CHOICE LOCATION: This beautiful 3 bedroom home has everything, entry foyer, built-in vacuum cleaner, built-in stereo, patio, etc. Call for appointment and more information.

#61 LAKESHORE DRIVE—2 or 3-bedroom frame home in perfect condition, attached garage, basement, large covered patio, boat dock, and more. Call for appointment now.

PRIVATE LAKE—A beautiful three bedroom brick with walk-out basement, two fireplaces, two kitchens, electric heat, two car garage under the house, situated on 2.17 acres of wooded lake frontage. Ideal setting.

2217 CLEVELAND—Two story frame, completely aluminum exterior, fireplace in living room, full basement, private entrance to second story, could be used for rental property.

#13 TWIN LAKES—Beautiful three bedroom aluminum sided home, two baths, family room, dining room, much, much more. Must see to appreciate.

RT. 6 EDWARDSVILLE — Real sharp two bedroom frame with carport, full basement, carpeting, built-in kitchen with breakfast bar, patio.

RETIREMENT RETREAT — 17 acres with pond and almost new 2 bedroom brick home, fireplace, carpeting, central air, large rooms. Only 3 miles from Edwardsville. Must see to appreciate.

#17 WILSON PARK DRIVE—Attractive 3-bedroom brick and frame home, carpeted, central air. Close to park.

5025 LEWIS—3-bedroom ranch style home, patio, family room, attached garage. Good edge of town location.

Real Estate for Sale 2

3½ LOTS in Sorento, Ill., $900. Call 1-217-272-4234 2-10-30

HOLIDAY SHORES, lakeview lot No. 259. Will sell very cheap. Call 877-0840. 2-11-6

IN BEAUTIFUL PARKVIEW Estates. Lots cheap. Call 931-3157. 2-11-27

FOUR FAMILY apartment house located in gaslight walk. Will trade equity of $11,000 for property of equal value. Write Press-Record, Box #44 2-11-6

PUBLIC AUCTION of Real Estate by order of the Circuit Court, Madison County, Illinois, located 4 miles northeast of New Douglas, Illinois, or 7 miles east of Staunton, on Saturday, Nov. 11 beginning at 10:30 o'clock a.m. 10 acres of land on good frontage road with 1970 Marriot 12'x60' mobile home, 2 bedrooms, 2 baths, plenty closets, completely furnished and air conditioner; also 16x24' shed with concrete floor; 42' well with water system. Terms: 10% cash day of sale, balance upon delivery of deed and abstract. Possession immediately upon complying with terms of sale. Inspecition by appointment only. Call 217-456-7551 after 8 p.m. or call auctioneer. Some miscellaneous personal property. Edward H. Ahrens & Sons, Phone: 618-459-3620, R. R. 2, Staunton, Illinois 62088, Auctioneers. Martin L. Jackson, Freda M. Jackson, owners. James J. Massa, 109 E. Clay, Collinsville, Illinois — Dick H. Mudge Jr., 224 St. Louis St., Edwardsville, Ill., attorneys 2-11-2

Business for Sale 3

FOR SALE: Restaurant, by owner. Call 876-9460 or 1820 State Street 3-11-6

Trailers for Sale 5

21' BLAZON TRAVEL Trailer, 1969, fully self-contained, tandem wheels. 3125 Willow. Used twice. 5-11-2

Mobile Home Sale 5-A

FRONT DEN— 2 bedroom Marietta, $8195. 1973 2-bedroom Liberty, $4450. 8x12 Expando 2-bedroom, $6995. Imperial Mobile Homes, 4114 Pontoon Rd., Granite City. Call 931-5100 5A-9-28tf

Mobile Home Sale 5-A

ONLY $5995. Home of the Imperial Manor, 65' x 12', 2-bedroom, 2 full baths, king size bed, sunken tub, twin island lavatory in master suite, front bedroom with bay windows, raised roof with real wood beams, bar, indirect lighting, plush black or white Spanish furniture, large closets, 4 inch walls, double insulated with fomecore, no hallway in this home. Certified by American Standard Association. W/w carpet throughout, only $5995, compare at $8500. Also stocked in 3-bedroom, 1½ baths, the same price and decor. Pontoon Beach Mobile Home Sales. Call 931-2226. 5A-10-19tf

1969 PMC. 3 bedroom, 1½ baths, central air, skirted. $5500. Call 931-0352. 5A-11-2

LIKE NEW 12x60 2-bedroom with central air, washer and dryer, skirted, tied down. Unfurnished. Ready for immediate occupancy, $5595. Call 931-5109 5A-11-2

LIKE NEW 12x50 2 bedroom with central air. Fully furnished. Ready for immediate occupancy. Call 931-5109 5A-11-2

Houses for Rent 6

Downtown Efficiency Apartment

1 and 2 room, pullman type kitchen, private bath, air conditioner. For appointment to see . . .

Call 876-1212
BETWEEN 9 A.M.-5 P.M.

5-ROOM HOUSE ON LAKE. 3 furnished rooms in downtown. Inquire 1743 Edison (rear). 6-11-2

3-ROOM HOUSE for rent. Ideal for couple or bachelor, wall to wall carpet in living room and bedroom. Call 876-3592. 6-11-2

BRICK: 4 rooms & bath with utility. Call 877-5366 between 5 & 7 p.m. 6-10-30tf

Mobile Home Sale 5-A

CLOSE OUT!

ON ALL

'72 MOBILE HOMES

THE '73's ARE COMING!

WE NEED THE ROOM!

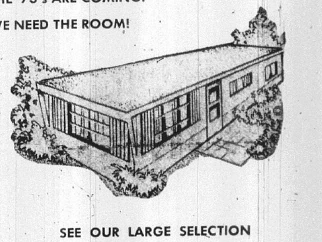

SEE OUR LARGE SELECTION OF FINE QUALITY HOMES and SAVE!

TWO-SEVENTY MOBILE HOME SALES

ON I-270 BETWEEN RT. 111 and RT. 3

931-4440

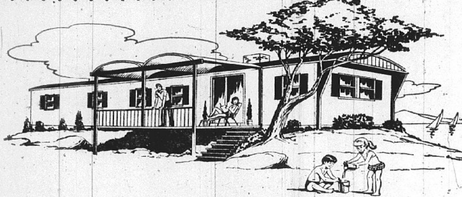

IMPERIAL MOBILE HOMES

PRESIDENTIAL ELECTION SPECIAL

$$ SAVE $$

Price Break-Thru . . . . only $4395.00

2 BEDROOMS
2 x 4 SIDEWALLS
RAISED ROOF - LIVING & DINING
SHAG CARPET W/PAD
FLOOR LENGTH DRAPES W/SHEERS
SPRING LOADED CABINET HINGES
LARGE AWNING TYPE WINDOWS
EGRESS WINDOWS IN BEDROOMS
CIRCUIT BREAKERS PANEL BOX
HOOD W/LITE OVER RANGE
6" FLOOR CONSTRUCTION
COLOR BONDED ALUMINUM EXTERIOR
REMOVABLE SCREENS
GAS FURNACE
30 GAL. WATER HEATER

SAMPLE BALLOT
☐ DARIAN
☐ LIBERTY
☐ FLAMINGO
☐ MARIETTA
☐ MARION

VOTE FOR HOME OF YOUR CHOICE AND FREE GIFT

4114 PONTOON RD. GRANITE CITY, ILL.

TELEPHONE 931-5100

Granite City PRESS-RECORD
Page 42 Thur., Nov. 2, 1972

Houses for Rent 6

3-ROOM UNFURNISHED house. 2012 Harris, Madison. 6-11-13

3-ROOM FURNISHED HOUSE in good location, some utilities paid, newly re-decorated. 3000 E. 23rd St. 6-11-9

6 ROOM HOUSE. Stove furnished. 1233 Edwardsville Road, $165 month. Call 877-8757 6-11-2

2 HOUSES front and rear. Call 1-314-351-6795 6-11-9

4 ROOM HOUSE for rent unfurnished, $70 per month plus utilities at 2907 Buxton in (rear). Inquire at 3026 Myrtle 6-11-2

3 BEDROOM HOUSE, paneling, carpet, built-in kitchen, coppertone refrigerator, stove, garage, $110 month. 2031 Lee. Call 931-6374 6-11-2

FOR RENT: 2 bedroom brick home in convenient location. Married, working couple only; no children, no pets, must have references and do own maintenance and repair. Recently remodeled and redecorated 5 rooms with basement, heat and air conditioning, new drapes, new carpeting throughout. Six month lease; must have $100 cleanliness deposit, first and last month rent in advance: $150 per month. Call 931-2660 Monday through Friday, 8:30 to 5:00. 6-11-6

2 BEDROOM HOUSE. One child accepted. 1307 22nd Street. Call 931-1698 6-11-2

3 ROOM HOUSE. Refrigerator, stove, water included. $75 month. 2431 Adams. Call 931-3756 6-11-2

4-ROOM NICE HOME, 1 child accepted, no pets. References required. $90 per month. Call 876-2302. 6-11-2

1633 MAPLE— 3 rooms & bath, livable basement — big yard. Call 876-3903 after 5 6-11-2

2 BEDROOM HOUSE— Adults only. Call 931-3168 6-11-2

3 ROOMS, unfurnished. 2261 Monroe. Call 452-3375. Adults only! 6-11-2

HOUSE FOR SALE OR rent: 4 rooms w/bath, basement and 2 attached rooms. Ideal for residence and small business. 3002 Nameoki Rd. Call 877-4923 6-11-2

2 BEDROOM HOUSE. Call 877-4971 6-11-2

Apts. for Rent 7

APARTMENTS — Furnished, semi-furnished. Utilities paid. Call 451-9542 or 877-0539 7-1-1-73

FURNISHED APTS.: Various locations, 2 and 3 rooms, low rent. Everything paid. Call 876-1562. 7-11-27

2 ROOM FURNISHED apartment. Inquire 2208 Washington. (Side door.) 7-11-2

1 AND 2 ROOM furnished apts. Steam heat. Van May, 849 Niedringhaus Ave. 7-11-13

DUKE APTS.
2201 STATE ST.
Has a 3 room furnished apartment. Air conditioned, w/w carpeting, all electric kitchen, laundry, private parking lot. No children or pets accepted.
Call 931-2009

Apts. for Rent 7

NOW LEASING . . . Modern New Apartments

PONTOON PLAZA APARTMENTS
Country Club Living with Private Swimming Pool and Tennis Court
★ 2 Bedrooms ★ Living Room with Dining Area ★ Complete GE Kitchen ★ Gas Heat & Central Air-Conditioning ★ Full Basement ★ Wall to Wall Carpeting ★ Ceramic Tile Bath ★ For information and application for lease . . . call 931-1530 or 452-8118 . . . today.
APARTMENT MANAGER IN APT. #7

A Great Place to Live . . .
BECAUSE WE MADE IT THAT WAY!
MOST MODERN
1 & 2 BEDROOM APARTMENTS
and
2 BEDROOM, 1½ BATH, TOWNHOUSE
WITH SWIMMING POOL
AND ALL THE LATEST CONVENIENCES
GRANITE CITY VILLAGE APTS.
Entrance 2600 Pontoon Rd. Phone 931-5356
Manager 905 Village Lane—Apt. D

ILLINI APARTMENTS, INC.
100 BRIARHAVEN DRIVE
Most modern apartments in area — Lovely one and two bedroom units available. Completely air-conditioned, drapes and carpeting with complete G.E. electric kitchen. Water furnished and complete laundry facilities.
Call Office — 452-3107 and 876-8676

2-BEDROOM TOWN HOUSES
AVAILABLE AT
GASLIGHT WALK
IMMEDIATE POSSESSION
ABRAMS REAL ESTATE 877-1900

ARLINGTON . . .
FINEST LUXURY APARTMENTS
1 and 2 bedroom newly decorated, steam cleaned, sanitized carpeting, clean country air, near country club golf course. Many professional people live here.
DISPLAY APT. OPEN
Phone: 931-1620
Operated by HANCIL BAILEY

APT. FOR rent, good & clean. Lots of cabinets & closet space. Call 931-5364. Small family. 7-11-2

THREE-ROOM apt. Carpeted & drapes, stove & refrig. furnished. All utilities paid, $125 month. Call 931-6196 after 5. Deposit $75 7-11-2

2 ROOM FURNISHED apartment, utilities paid, adults only. No pets! Call 451-9817 7-11-6

4 ROOM apartment unfurnished $70 month. Call 452-2764 7-11-6

DOWNTOWN Granite City. Newly decorated, bachelor apt. Completely furnished. Private bath. Private entrance. Steam heat. $60 includes all utilities. Telephone 1-314-383-5245 7-11-6

2 BEDROOM UNFURNISHED downstairs in 2-family, large rooms. 2417 Edison. Call 877-6321 7-11-2

Apts. for Rent 7

Gaslight Walk Apts.
UNDER NEW MANAGEMENT
2 Bedroom Town Houses
● Carpeting ● Drapes ● Electric Kitchen
● Modern ● Decorated
IMMEDIATE OCCUPANCY
● 24-HOUR SERVICE ●
Resident Manager on Premises at
4037 CATHY — Apt. 3
Phone: 931-6332

Nice Apartments For Nice People!
SHAMROCK APARTMENTS
Maryville Road and O'Hare
ONE BEDROOM UNITS — — from $125.00
TWO BEDROOM UNITS — — from $135.00
Spacious Rooms with Big Closets. New GE Kitchens, wall-to-wall carpeting, nice draperies, central air-conditioning, water furnished PLUS laundry facilities.
Quiet residential area across from Worthen Park and Parkview School — Plenty of room to play and enjoy living.
Resident Manager
CALL 876-6269
OPEN DAILY: Saturday and Sunday 1-6 P.M.

FOR LEASE: 2 bedroom town house, with or without basement. Call 877-1900 or 451-7788 7-3-11tf

APARTMENTS
Furnished-Unfurnished
Some New—Some Older
McManaway Agency
502 Madison Ave., Madison
Phone 452-3363

1810 AUGUST STREET, Montclair Apts. Have a 3-room unfurnished apartment carpeted, drapes, with built-in electric kitchen. On lease $115 month. Pay own utilities. Manager in Apt. No. 1, call first, 877-0149. 7-10-12tf

FURNISHED: Large Bachelor apt. Utilities furnished. 2121 Cleveland. 7-11-6

3 SMALL ROOM apt., upstairs, furnished, utilities paid. One adult. Call 876-5452 7-11-6

LARGE FURNISHED apt. Newly decorated. Adults. Utilities paid. No pets. 2429 Bryan. Call 876-2596 7-11-2

ONE BEDROOM Garden apt., carpeting, drapes, refrigerator, range, central air, color tv antenna, water, plenty of off-street parking. Call 877-7086 7-11-13

DUPLEX: 3 large rooms, basement. All utilities furnished. $125 month. Deposit required. Call 877-3912 7-11-13

4 ROOM apartment upstairs. Heat and water furnished. 1 child. $90 month. 2431 Adams. Call 931-3756 7-11-2

2 BEDROOM TOWNHOUSE, carpeting, drapes, refrigerator, range, disposal, central air, 1½ baths, basement with coin operated washer & dryer. Individual storage area. All utilities paid. Call 877-7086 7-11-13

NEWLY DECORATED
One and two bedroom furnished apartments at regular apartment prices. Two locations.
TRAVELODGE—876-2600

BEAUTIFUL 2 bedroom apartment. 1720 Kennedy. Call 931-3157. 7-11-13

1-BEDROOM APT., all utilities paid. 1507 2nd St., Madison. 7-11-6

3 ROOMS AND BATH, furnished, gas heat. No pets. Call 877-1379. 7-11-2

4 ROOMS UNFURNISHED, utilities paid. 2307a W. 24th. Adults only. Call 877-6069. 7-11-2

4 ROOM APT. Refrigerator and stove furnished. Adults only! 2141 Delmar 7-11-2

FURNISHED APARTMENT: Utilities paid. Adults only! Call 876-6370 7-11-6

BEAUTIFUL sleeping room, also a efficiency apartment—utilities furnished. Call 877-0175 or 876-6212 7-11-2

VERY ATTRACTIVE 2-room modern furnished apt., utilities paid. Ideal for single person or couple. See to appreciate. 3000 E. 23rd St. 7-11-9

2027 CLEVELAND: Efficiency 2 rooms and bath, gas heat, private. Call 344-8035. 7-11-2

3-ROOM FURNISHED APT., single or couple only. Inquire 2666 Madison Ave. after 5 p.m. weekdays. 7-11-2

5 MODERN partly furnished room apt., ground floor in Madison, heat and water furnished. Adults only. Phone 452-7180. 7-11-6

3-ROOM FURNISHED APT., Adults only. 2416 Adams. Call 452-3352 after 6 p.m. 7-11-2

3-ROOM FURNISHED APT., everything furnished, comfortable. Call 931-2393 or 876-1594. 7-11-2

FURNISHED APT., 4 large rooms. Adults only, no pets. Heat and water furnished. Call 876-1069 after 6 p.m. 7-11-2

2-BEDROOM DUPLEX APTS., $115 to $125. No pets. References required. Call 452-1125 before 5. 7-10-30tf

EFFICIENCY APT., downtown, on bus line. Call 877-5886 or 877-8256. 7-11-2

4 LARGE ROOMS, unfurnished. Central location. Upstairs. Call 876-7653. 7-11-2

2-ROOM FURNISHED APT., utilities paid. Adults only. 2100 Cleveland. Call 877-4650. 7-11-9

FURNISHED APT. All utilities paid. No pets. 2036 Washington 7-11-2

3 ROOM FURNISHED apt. All utilities paid. Call 877-2339 7-11-2

ONE AND two room apts. All furnished. If you want cheap rent, come to 2162 State. No children. 7-11-6

3 ROOM FURNISHED apt. Utilities furnished. Share bath. Working single or couple only. Call 877-0931 7-11-6

3 FURNISHED LARGE rooms, utilities paid. 4222 Hwy 162, Granite City, Ill. Call 931-2774. 7-11-6

4-ROOM FURNISHED APT. Apply at 4th St. Restaurant. 7-11-6

UNFURNISHED 3 ROOMS, bath and garage, $60. Call 451-7959 if not answer call 451-7705. 7-11-6

3 FURNISHED ROOMS for rent. Inquire 2111 Lincoln. Couples only. 7-11-6

VERY NICE 3-room unfurnished apt. Adults only, no pets. Call 931-3432. 7-11-9

FURNISHED ROOMS, utilities paid, built-in kitchen cabinets, good bedroom, nice sitting room. Prefer working couple. Apply after 5 p.m. or from 9-11 a.m., front door please. 1231 Edwardsville Rd. 7-11-6

2 ROOMS AND BATH, fully furnished, all utilities, private entrance. No pets, couple or single. $17.50 per week, deposit required. Call 931-0638. 7-11-6

MODERN 5-ROOM COTTAGE, full basement, gas heat. 2061 Rhodes. Call 877-4591 after 11 a.m. 6-11-6

4 ROOMS— Unfurnished, with garage. 2615 Grand Ave. Adults only. 7-11-6

EFFICIENCY apt. Completely carpeted, etc. Stove and refrigerator furnished. Ground floor. Private entrance. Single adult only. $65. Call 344-7163 or 344-2593 7-11-16

UNFURNISHED one bedroom apt. Newly remodeled. Paneled walls, carpeted thru-out, $80. Call 344-7163 or 344-2593 7-11-16

21XX EDISON, upstairs, clean, furnished apt. 2 bedrooms, one of these is small. Water furnished. Call 876-9960 after 4 p.m. 7-11-6

ONE BEDROOM garden apt. Carpeting, drapes, range, refrigerator, disposal, central air conditioning. Call 931-2690 7-11-6

DUPLEX FURNISHED, gas heat. Inquire 1909 Fourth, Madison 7-11-2

Rooms for Rent 8

CLEAN SLEEPING ROOMS for men. 1513 Second Street, Madison. Call 876-6218. 8-7-12tf

SLEEPING ROOM for rent. 1840a State. 8-8-31tf

2-ROOM furnished efficiency, utilities paid. 204 Madison Ave., Madison. 8-11-6

SLEEPING ROOM, 2655 Benton. Call 877-0060 8-11-2

SLEEPING ROOMS. Men only. 2521 Madison Ave. 8-11-23

NEWLY DECORATED sleeping room & private entrance. Call 876-4200 8-11-6

SLEEPING ROOM, front, private entrance, everything furnished. Men only. Call 876-0562. 8-11-6

SLEEPING ROOM. 1941a Delmar. Call 876-6092. 8-11-2

CLEAN sleeping room downtown. 1911 Grand. Call 931-3889 8-11-6

Business for Rent 9

IN PONTOON BEACH. 600 sq. feet, for store or office. In new brick building. Air conditioned, off street parking. One left. Call 931-0580. 9-11-13

BUSINESS LOCATION for lease. 23rd and Nameoki Road. Call 452-7576 9-10-9tf

IN PONTOON BEACH. 600 sq. feet, for store or office. In new brick building. Air conditioned, off street parking. One left. Call 931-0580 9-11-30

OFFICE SPACE on Maryville Road, across from new high school. Plenty parking. Will alter to suit. Call Anderson Realty. 9-8-3tf

USED CAR LOT for rent or sale. Call 452-7153 9-11-20

FIRST FLOOR OFFICE ROOM, includes desk and chairs. Must be seen to be appreciated. For information phone 1-314-383-5245 9-11-6

OFFICE SPACE FOR LEASE
STARTING JANUARY 1ST
3710 Pontoon Rd.
Ideal for Doctor, Dentist, Lawyers, etc. 925 Sq. Ft. carpeted, paneled and partitioned.
PLENTY of PARKING
CALL
877-5187 or 876-4836

Business for Rent 9

OFFICE SPACE
With Large Parking Lot, Excellent Location
HOLSINGER AGENCY
3134 Nameoki Rd.
Phone 451-9998

Misc. for Rent 10

ONE VERY NICE garage for rent. Suitable for storage or boat. $9 month. Call 876-5242 10-10-00

Trailers for Rent 11

COUPLES ONLY: No pets. Deposit required. Call 877-3141 after 1 p.m. 11-11-2

ONE TWO BEDROOM 10x50, gas heat, air conditioned, $95 month. One two bedroom, air conditioned, gas heat, 8 wide-42 long. $75 month. Accept one child or ADC. Space, water, sewer, garbage pickup paid. No drinkers. References. Apply 2300 Nameoki Road #11 or 16. Call 1-288-7745, 876-3567, or 876-4483 11-11-2

MOBILE HOME— Adults only. Near shopping center. Call 931-3168 11-11-2

Houses Wanted 12

WANTED TO BUY: 3-bedroom brick, basement, in good area. Write Box 36, c/o Press-Record. 12-9-28tf

Cars for Sale 15

1966 CHEVROLET Caprice 2 door hardtop, small V-8 automatic, air and power. Original title. Good condition. $675. Call 931-6068 or 877-1756. 15-10-30

1966 CHEVY CAPRICE. Call 877-6906. 15-10-23

Cars for Sale 15

1969 PONTIAC LeMans, V-8, auto., air, vinyl roof, power steering, AM-FM, Mag wheels, 42,000 miles. Must see to appreciate. $1850. Call 877-7073. 15-10-30

We Pay Cash for
Good Clean Cars
Any Make or Model
LaRUE'S AUTO SALES
2261 Madison Ave., 877-6304

'59 CHEVY CONVERTIBLE, $75. 2208 Illinois. 15-10-30

1971 GMC Sierra Grand pickup, fully equipped. 1963 International pickup. 1968 Ford LTD, fully equipped. 1959 Cadillac coupe. Call 452-7153. 3145 Fehling Road. 15-10-30

1972 KINGSWOOD ESTATES wagon, lots of extras, a beauty. Call 797-0494. 15-11-9

1969 DODGE SUPER BEE, 4-speed, $1000. Call 931-2145. 15-10-30

1969 MUSTANG Mach I, all power, good shape, $1700; 1947 Dodge, sell or trade. Call 876-0698. 15-11-2

VOLKSWAGENS
'64 THRU '71
MODELS
from $395
GOOD Selection Of
BUGS ● FAST-BACKS
SQUARE-BACKS ● BUSSES
--- Financing Available ---
COLLINSVILLE VOLKSWAGEN
1832 Vandalia, Collinsville
345-5500

Cars for Sale 15

1963 CHEVY SS. Call 931-0246. 15-11-2

1969 CHEVELLE 396 Super Sport, auto., air, power steering, power brakes, AM-FM radio. Call 876-9158 after 4. 15-11-2

1968 CEHVELLE, 6 cyl., standard trans., 2-door coupe, light blue, good shape, $650. Call 876-3262 or 4041 Rode. 15-11-9

1966 MUSTANG 289, new battery and tires. Real sharp. See to appreciate. Call 931-0432 after 5 15-11-2

1971 PONTIAC Catalina. Black & white. Vinyl top. Air, vinyl interior and stereo tape deck. See at 2448 State. 15-11-2

JACK SCHMACKER
WE RENT CARS
Day - Week - Month
Low Rates
GRANITE CITY DODGE
1911 Madison
876-3564

"NOW IN STOCK"
12 - 1973 GMC Pick Ups

"CARMODY CLEAN USED CARS"

1972 PONTIAC GRAND PRIX — Power steering and brakes, vinyl roof, 9000 actual miles, factory air cond. — $4395

1968 BUICK SKYLARK — Station Wagon. Power steering and brakes. Factory air conditioning — — — — — $1595

1970 PONTIAC EXECUTIVE — 2 Door Hardtop, power steering-brakes, fact. air cond., vinyl roof, extra nice $2495

1972 FORD GRAND TORINO — 2 Door Hardtop, power steering and brakes, factory air — — — — — $3295

1970 CHEVROLET IMPALA — 4 Door Hardtop. Power steering, brakes, Vinyl roof. Factory air conditioning. — $2295

1969 VOLKSWAGEN — Automatic transmission, AM/FM radio — — — — — — — — $1195

CARMODY PONTIAC
HIGHWAY 111 AND MARYLAND — FAIRMONT CITY, ILLINOIS
PHONE 271-2700 OR 274-4450

AL MARTZ

Long on family drivers, short on family cars?
Rent a New Ford From Us!
'BO' BEUCKMAN
1923 Vandalia, Collinsville, 344-5105

Better Buys . . . . on the Best

Cadillac

1972 CADILLAC FLEETWOOD ELDORADO —Almost new! Blue with white top and blue interior. AM-FM stereo radio with tape player. Only 9,000 miles. This one won't last long.

1970 CADILLAC SEDAN DE VILLE—Sable black with black top and black leather interior. Extra clean. Only 28,084 miles — — — $4395.00

1970 CADILLAC SEDAN DE VILLE—Sparticus Blue firemist with white vinyl top and blue leather and cloth interior. AM-FM stereo radio, 6 way seat, power door locks, whitewall radial ply tires, tilt-n-telescopic steering wheel — — — — — — — — $3895.00

1969 CADILLAC SEDAN DE VILLE—Cameo beige with dark brown top and beige interior. Extra sharp. Only 3,000 miles. Balance of 5 year 50,000 mi. factory warranty $3495.00

1968 CADILLAC COUPE DE VILLE—Chestnut brown with dark top and beige leather & cloth interior. AM-FM stereo radio, tilt-n-telescope steering wheel, power side windows, power vent windows, power door locks, 6-way seat — — — — — — $2595.00

1968 CADILLAC SEDAN DE VILLE—Chestnut brown with beige vinyl top, AM-FM stereo radio, tilt-n-telescopic steering wheel, power side windows, power vent windows, power door locks, 6 way seat — — — $2495.00

1967 CADILLAC COUPE DE VILLE—Sudan beige with covert vinyl top and beige leather interior. Power windows, six-way seat. 45,000 miles — — — — — — $2095.00

1967 CADILLAC COUPE DE VILLE—Chestnut brown with dark brown top and saddle leather interior. AM-FM stereo radio, tilt-n-telescope steering wheel, 6-way seat — $1995.00

BBB
CADILLAC OLDSMOBILE
MOTOR COMPANY, INC.
COLLINSVILLE
111-127 W. CLAY AUTHORIZED FACTORY DIRECT DEALER 344-4212

THE BEST SHOW IN TOWN
FEATURING THE GOOD GUYS

JACK SCHMACKER · JAN LANGENSTEIN · BOB SHELTON · MONK RICHARDSON · BOB CHRONISTER

AND THE GREAT DODGE CARS AND TRUCKS

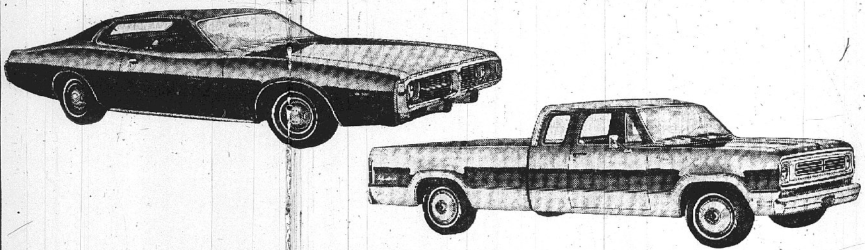

OVER 100 BRAND NEW DODGES IN STOCK

1911 Madison

GRANITE CITY DODGE
WE'LL DEEL

Phone 876-3564

"VW" TRADE-INS COME IN ALL SIZES

1971 Ply. Duster 2 door coupe, 6 cyl. engine, standard transmission, radio, white wall tires, full wheel covers. **$1995.00**	**1971 Plymouth** CRICKETT, 4 Door Sedan, automatic transmission, radio, white wall tires, large wheel covers. **$1595.00**
1971 Datsun 2 Door Sedan Deluxe, 4 speed transmission, radio, leatherette interior, white wall tires, full wheel covers. **$1595.00**	**1971 Mercury** COMET, 4 Door Sedan, 6-cyl. engine, automatic transmission, power steering, factory air conditioning, radio, local owner. **$2395.00**
1971 Pinto 2 Door Coupe, 4 speed, transmission, vinyl interior, local owner. **$1495.00**	**1966 International** ½-ton Pickup, 6 cyl., standard transmission, radio, 8-foot bed. **$795.00**
1969 Mach I 2 Door Hardtop, 351 engine, automatic transmission, power steering, air scoops, local owner. **$1795.00**	**1967 Buick** G.S. Convertible, V-8, automatic transmission, power steering, radio, bright red finish. **$995.00**
1971 Mustang 2 Door Hardtop, V-8, automatic transmission, power steering, factory air conditioning, vinyl roof, new tires, one owner. **$2695.00**	**1970 Maverick** 2 Door Coupe, 6-cyl., automatic transmission, radio, full wheel covers, one owner. **$1495.00**

Klinke Volkswagen Inc.
3685 EAST BROADWAY
ALTON, ILL.
Phone (618) 465-7766
USED CARS

Cars for Sale 15

1968 VOLKSWAGEN Squareback wagon. Excellent condition. Phone 931-0757. 15-10-30

CHECK MATHEWS

USED CAR SPECIALS

'69 FORD LTD Coupe Air, P.S., P.B., Vinyl Roof, Was $1995.00 NOW **$1795**

'71 IMPALA Custom Coupe Air, P.S., P.B., Was $3195.00 NOW **$2995**

'71 MERCURY 9 Pass. Wagon Air, P.S., P.B., Was $2795.00 NOW **$2695**

'70 Maverick 2 Dr., Auto., 6-Cyl. Was $1395.00 NOW **$1295**

'69 PONTIAC Wagon 6 Pass. Auto., P.S., P.B., Was $1795.00 NOW **$1695**

'68 FORD Fairlane 2 Door Auto., P.S., Vinyl Roof, Was $1195 NOW **$1095**

'68 VW Was $1195.00 NOW **$995**

'68 PLY. Sports Fury Auto., P.S., P.B., Bucket Seats, Vinyl Roof, Was $1295 NOW **$1195**

'68 IMPALA 2-Dr., Hardtop, Auto., P.S., Radio, Was $1295.00 NOW **$1195**

'70 PLY. DUSTER 2-Door Was $1395.00 NOW **$1295**

Mathews CHEV. CO.
Phone 451-7913
Granite City

CHECK MATHEWS

'65 PONTIAC Catalina Convertible, $125. Call 876-0878 15-11-2

1969 DODGE CORONET R/T, 440 cu. in., 8 track tape player, power disc brakes, burglar alarm. $1295. Call 452-3092 or 876-8971. 15-11-6

1969 V.W., 29,000 miles. New tires, excellent condition. Call 931-4145 15-11-9

1972 MALIBU, has everything. Call 931-1644 after 6 p.m. 15-11-2

1965 CHRYSLER 383 Newport, 4-door, good condition. Call 876-0961. 15-11-2

1970 T-BIRD, in excellent condition, fully equipped, 16,000 miles. Call 877-5985. 15-11-2

1972 CHARGER, take over payments. Call 931-5686 or 931-1232. 15-11-9

1967 CHEVROLET Impala, 4-door, hardtop, vinyl top, p/s, p/b, V-8, automatic, 53,000 miles. $725. Call 876-3919 15-11-6

1972 VOLKSWAGEN DEMONSTRATORS!

HUGE SAVINGS! HUGE SAVINGS!

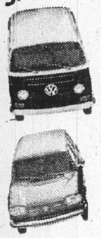

MOST MODELS! and COLORS!
2 Years - 24,000 Miles Warranty!

Plus 12 Month, 12,000 Mile Free Service Policy Included (All You Buy Is the Gas)
For a Limited Time

KLINKE VOLKSWAGEN INC.
3685 E. BROADWAY, ALTON
Phone (618) 465-7766

Used Car SPECIALS!

1968 Olds '98', fully equipped — — $1395
1965 Pontiac Bonneville. Extra sharp. 4 dr. Full power, air. 1 owner — $650
1968 Dodge Coronet "440". Power, auto., power — — — — — $1195
1968 Ford Mustang. Auto., V-8 — — — $1395
1969 Chev Malibu. V-8, H.T., power, automatic, stereo — — — — — — $1695
1970 Dodge Swinger. V-8, vinyl roof. P.S., auto. — — — $1995
1967 Buick Skylark. Power & air — — $1095
1970 FORD RANCHERO. Full power, air, V-8 camper pkg., camper shell. One owner. — — — $2695

STATE TRUCK INSPECTIONS DUE

No Payments 'Til December 15, 1972

SPECIAL PRICES on all FOREIGN MAKES
example . . .
'71 Renault, was $1795
Now . . . $1495

BREWER Motor Co.
42 YEARS AT
22nd & Madison Ave
452-3166 or 876-7925

OLDSMOBILE

PRE-CHRISTMAS SALE!

BUY NOW BEFORE PRICE INCREASE

ORDER YOUR NEW CAR NOW FOR CHRISTMAS DELIVERY

BUY A NEW OLDS FOR LESS THAN $2680

WOODROME
OLDSMOBILE INCORPORATED
1905 Madison Ave. Granite City, Ill.

1969 GMC ton truck/duel wheels, classic camper, 16,000 miles, all power, for more information call after 3:00 931-0545 15-11-6

1962 CHEVY II, $50. Call 877-0967 15-11-2

SALE— '71 Maverick, good condition, new tires, $300 and take over payments. Call 797-0911. 15-11-6

1957 CHEVROLET 2-door. Call 877-8492 after 5 p.m. 15-11-2

For Quick and Efficient Service On Your Car or Truck

STOP IN AND SEE - - - - - HAROLD CHITWOOD
SERVICE MANAGER

"WE SERVICE ALL MAKES"

B. E. HOHLT, INC.
1837 MADISON AVE. GRANITE CITY, ILL.

1966 CHEVROLET Bel-Air, 4-door, V-8, automatic, power steering, motor A-1, $465. Call 877-6175 15-11-6

VAN 1964 FORD Econoline. Ideal for workman or camper. Needs some work. Call 931-5365 15-11-6

1969 V.W., automatic, radio, heater, Squareback. Call 877-6861 15-11-6

1965 CHEVY Carry-All. V-8, stick, $450. 2217 Washington Ave. 15-11-2

1964 VOLKSWAGEN. Call 877-5375. 15-11-13

1969 CHARGER, auto., $1700. Call 931-4597. 15-10-13

VW BUS, 1970, rebuilt engine. Call 877-1208. 15-11-6

CHECK MATHEWS · CHEVROLET

'73 VEGA	'73 NOVA	'73 TRUCKS
Factory Equipment $1995 See Us Before You Buy!	Factory Equipment $2195 See Us Before You Buy!	Factory Equipment $2295 See Us Before You Buy!

MATHEWS CHEVROLET
Phone 451-7913 -- Granite City

CLIFF'S STOPLIGHT MOTORS
SELLING OUT
QUITTING FOR THE WINTER . . .
—EVERY CAR AT COST—
DON'T MISS THIS!!

1972 Chev. Cheyenne 10 P.U. Auto. PS, air cond. 16,000 miles. New handmade camper top. $3495
1972 Chev. Impala 4 Dr. H.D.T. Power and air Cond. 11,000 miles. New. — — $3195
1969 Merc. Marquis 9 passenger station wagon. Extra good. Power and air cond. — $1995
1970 Plymouth VS 340 Duster 3 on floor, 28,000 miles. Clean. — — — — — $1395
1969 Pont. Catalina 4 Dr. HDT, PS, AC. — — — $1295
1968 Cadillac. Full house. Clean. — — $1895
1968 Cadillac. Full house. Clean. — — $1495
1968 City Sedan. 9 pass. P.S., P.B. Steal. — — — $995
1965 Falcon Wag. Completely overhauled motor. Power and air cond. Extra clean. — $695
1963 Rambler Sta. Wag. Bargain. — — — — — $195

NIEDRINGHAUS AND GRAND AVE.
Granite City, Ill.
Phone 876-5980

1963 DODGE DART. Call 931-6371. Cheap. 15-11-2

1957 CHEVY, $150. Call 931-2536. 15-11-2

'63 RAMBLER: Runs good, new tires. Call 876-5751 after 6 p.m. 15-11-2

FOR SALE— 1964 Chev., 2-ton, $1,500, 2-speed. Call 877-0660 15-11-2

1968 MUSTANG, 6-cylinder, automatic, $950. Call 931-0570 15-11-2

1969 FORD LTD. Fully equipped. Extra clean. Call 876-1001 15-11-2

'62 CADILLAC Coupe, $395.00. Looks and runs good. Call after 6 p.m. 877-4071 15-11-2

1968 PLYMOUTH wagon, Suburban, 6-passenger, 318 cu. inch, auto., power steering and brakes, clean, $800. Call 876-2520. 15-11-2

WANTED!

DON TANASE · DON TANASE · DON TANASE · DON TANASE

DON TANASE · DON TANASE · DON TANASE · DON TANASE

This man is wanted by all new & used car buyers in Madison & St. Clair Counties. Note: Last seen making GREAT DEALS at . . .

'BO' BEUCKMAN Ford
1823 VANDALIA - COLLINSVILLE - 344-5105

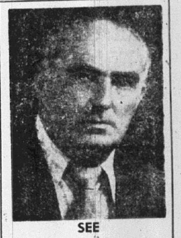

SEE
FLOYD FEARS
FOR YOUR NEXT NEW BUICK, PONTIAC or OLDSMOBILE
at
COURTESY MOTORS
The One Stop General Motors Shopping Center
Hwy. 159 - 1 Mile No. of 270 Exit
Edwardsville, Ill.
Phone 656-6340

Cars for Sale 15 | Cars for Sale 15

THE DIFFERENCE IS THE
DEALER
TO REALLY SAVE SEE THE DEALER WHO DEALS
MIXON BUICK
1910 State St. East St. Louis
• All 1973 Models Available For Immediate Delivery •
ASK FOR
ORVILLE HODGE or WALTER EMDE
Dial 874-0080 Toll Free

Maddox MOTORS INC.
USED CAR CENTER
Phone: 931-2233
4068 NAMEOKI ROAD

1972 MG Midget. 5,000 miles, local car. Like new. BARGAIN — — — $2150

1972 Plymouth Fury III. Two dr. hard top, V-8, automatic, air, P. disc brakes, P. steering, vinyl top. Full guarantee — — $3395

1972 Chevrolet Impala Custom. 2 dr. hard top, air, P. brakes, P. steering, vinyl top. Sharp car $3395

1972 Chrysler Newport Custom. 4 dr. hard top. All the equipment plus full factory warrantee $3995

1971 Ford Galaxie 500. 4 dr. hard top. Air, P. steering, P. disc brakes, vinyl top. Extra clean — $2695

1971 Dodge Polara Custom. 4 dr. hard top, air, P. steering, P. disc brakes. Vinyl top — — — $2750

1970 Dodge Polara. 4 dr, V-8, air, P. brakes, P. steering. Vinyl top. BARGAIN — — — $1895

1969 Chevrolet Impala. V-8, 2 dr. hard top. WEEKEND SPECIAL $1195

1969 Ford Galaxie. 2 door hard top. Week- nK- .E hard top. Air, P. steering, P. brakes $1595

1968 Plymouth Fury III. 4 dr., V-8, automatic, air, P. steering— — $1150

1968 Plymouth Fury II. 4 dr. V-8, automatic, air, P. steering— — $1050

1967 Buick Riviera. 2 door. All the equipment — — — $1150

1967 Chev. Wagon. 6 cyl., stick — — — $495

1966 Ford Wagon. 6 cyl., stick — — — $350

1965 Mercury Comet. 2 door, hard top, automatic — — — — $550

—SEE—
CARL THOMAS
FOR THIS **SPECIAL**
1970 OLDS
Cutlass Supreme
2 DOOR HARDTOP
Power Disc Brakes
Power Steering
Turbo Hyd. Trans.
Air Conditioning
Vinyl Roof
Five New Tires
$2450.00
WOODROME OLDS INC.
1905 Madison Ave.
452-5107

WILL HAUL AWAY old cars and wrecks. Call 931-2976 15-11-13

1966 CHEVY Impala 327, automatic, air conditioned, new tires. Call 931-0151 15-11-6

1965 MUSTANG, 6-cyl., automatic. Good mechanically, $350. Call 877-0206 15-11-2

'68 CHEVROLET Impala, 327 engine, excellent condition. $1200. Call between 9 a.m.-1 p.m. 797-0319 15-11-6

1965 PLYMOUTH Valiant, V-8, automatic, power steering, bucket seats, $295, call 876-8664 15-11-2

'68 FORD Galaxie 500, 4-dr., automatic, V-8, power steering & brakes. Factory air. Diamond blue. Call 877-7077 15-11-6

1965 FORD Galaxie 500, automatic, power steering, air cond., $500. Sat. & Sun. Phone 931-1711. 15-11-6

1968 CHEVELLE hardtop, like new. Must sell. $1175. Phone 452-4188 after 5 15-11-2

1968 FORD V-8 pickup, 360 cu. motor, 8' bed, fleetside, air and automatic. Designed for camper of pleasure. $1525. Call 876-9096 15-11-2

1971 GMC Sierra Grand pickup, fully equipped. 1968 Ford LTD, fully equipped. 1959 Cadillac coupe. Call 452-7153. 3145 Fehling Road. 15-11-6

1966 PONTIAC LE MANS, 4-speed, best offer, must sell. Call 931-4406. 15-11-6

1970 NOVA 350 SS, 4-speed, bucket seats, disc brakes. Call 876-1523. 15-11-6

1970 VOLKSWAGEN BEETLE, very nice, runs perfect, $1250. Call 876-6790. 15-11-2

1965 GRAND PRIX. '66 LaSabre 2-door hardtop, air, power brakes and steering. Both good condition. Call 877-6798 or 876-5460. 15-11-6

1964 VW newly painted, good tires, rebuilt 50 h.p. engine, gasoline heater. Call 931-3119. 15-11-2

CHEVY AUTO. TRANS., 230 Chevy engine. Call after 4 p.m., 931-3934. 15-11-2

1965 CHEVY, 283, air conditioned, power steering, $250. Call 931-2162. 15-11-6

1969 MALIBU, V-8, 307, vinyl top, excellent condition. Call after 6 p.m. 877-2807. 15-11-6

1964 VW with rebulit 67 engine, $350. Call 345-6448. 15-11-2

1971 FORD PICKUP, take over payments. Call 876-1821. 15-11-6

'63 CHEVY Bel-Air 2-dr. V-8, auto., runs good. $240. Call 876-5286 15-11-6

CORVAIR VAN, 1964. Good condition, see at 2920 Nameoki Rd. $325 takes. Call 877-3000 15-11-2

1970 FORD Station Wagon, V-8, automatic. 1371 Edwardsville Rd. Call 876-7988 15-11-2

'67 VW, air, low mileage. Excellent condition. Call 931-2513 15-11-6

SEE
ELTON HALL
FOR THIS **SPECIAL**
1969 CHEV.
CAMARO
2 DOOR HARDTOP
Power Steering
Automatic Transmission
One Owner
$1675.00
WOODROME OLDS INC.
1905 Madison Ave.
452-5107

1966 V.W. Red! Good condition. Call after 6 p.m. 931-5282 15-11-13

1971 MAVARICK, 6-cyl., automatic. Low mileage. Like new! $1550. Call 877-0206 15-11-2

1967 T-BIRD, full power, $850. Call 877-0546. 15-11-2

1952 CHEVY hardtop, good tires-body-motor, power-glide. 4039 Melrose Ave. 15-11-2

FOR SALE
1966
CHEVROLET
IMPALA
Air Conditioning
Bucket Seats
$695.00
CALL
876-5001

Misc. for Sale 17

RECONDITIONED late model appliances, like new and guaranteed. Washers, dryers, ranges, etc. Hotpoint, Maytag, Frigidaire, General Electric. Hurry while they last. Low as $39.95 to $74.95. Bob's Home Appliance Center, 2540 Washington, next to Pizza Pit. 17-11-2

AKC REG. CHIHUAHUA puppies. Call 876-7499. 1419 Iowa. 17-11-2

BARBIE AND KEN doll clothes. Call 876-2216. 17-12-18

1972 HONDA 450 Scrambler. 1600 miles. Like new. Electric start. $950. Call 931-2452. 17-11-2

FOAM PADDING, new low prices, 1"-2"-4" thick, asst. sizes. Earl's Discount Store, 19th and Cleveland. 17-7-12tf

SEE THE NEW Dial-N-Sew stretch stitch Zig Zag machine. Buttonholes, blind stitches. Only $129.50. 2612 E. 25th. Phone 877-2421. 17-11-6

Misc. for Sale 17 | Misc. for Sale 17 | Misc. for Sale 17 | Misc. for Sale 17 | Misc. for Sale 17 | Misc. for Sale 17

DOUBLE EAGLE STAMPS WITH ALL CASH PURCHASES

FRIDAY, SATURDAY, AND MONDAY, NOVEMBER 3, 4 and 6

LOIS HAS FASHIONS FOR EVERYONE
JR. SIZES 3 to SIZE 52
WE HAVE A LOVELY LINE OF FALL FASHIONS
BUY EARLY FOR CHRISTMAS!
USE OUR LAYAWAY PLAN
EAGLE STAMPS are your NO-COST SAVINGS!!

LOIS' FASHION HUT
4306 NAMEOKI ROAD
GRANITE CITY, ILLINOIS
Phone 797-0938
HOURS: Mon. thru Sat., 10 A.M. to 6 P.M.; Friday, 10 A.M. to 8:30 P.M.

4 RAYS VALUE STORE

HWY. 162 AND LAKE DRIVE -- (Old Four Corners)

PEPSI COLA 8 16-Oz. Btls. 29¢ plus dep.
WITH THIS 4 RAYS VALUE STORE AD ONLY

WEEKEND SPECIAL
APPLES $2.14 Bushel

BUNNY
BREAD 5 1-Lb. Loaves $1.00

Quaker Maid WINDSHIELD WASHER MIX - - - Gal. 59¢

Hy Grade Re-Refined OIL 5 Qts. $1

SWEET **POTATOES** Bu. $3.79

RC **COLA** 8 16-Oz. Btl. Ctn. 75¢ Plus Dep.

E. Jones LUMBER
Between Mitchell School And Bel-Air Drive-In On Old Highway 66, Mitchell, Ill.
SPECIAL!
2"x4"x8" each 79¢
PRE-FINISHED Paneling $2.95 and up
COR. FIBERFLASS PATIO COVERING
8 Ft. Sec. 10 Sheets Or More $3.40 sheet
235 Lb. SEAL DOWN ROOFING only $9.95 Square
931-2244

Storage Shed, 10x10, Reg. $157, 3 only	Sale $96
Storage Shed, 10x10, Reg. $188, 3 only	Sale $147
20' Aluminum Extension Ladders, Reg. $21.98, 15 only	Sale $12.96
—REPOSSESSED—	
25" Console Color TV, w/Med. Cabinet, Reg. $520.00	Sale $248
25" French Provincial Console Reg. $620	Sale $348
—COLOR TV—	
23" Console Color TV, Reg. $497	Sale $398
16 Cu. Ft. Frost Free Refrigerator, w/Bottom Freezer, Reg. $379	Now $78
—FLOOR MODELS—	
53330 Modular FM/AM Stereo Receiver, w/Phonograph, Reg. $138	Now $98
59048 Stereo Modular Unit w/ Phono and AM/FM Stereo Radio, Reg. $187	Now $158
53900 Component Stereo System with AM/FM and Stereo FM Radio, Reg. $271	Now $167

Grants FIGHTS INFLATION
20 NAMEOKI VILLAGE

J & J LIQUOR STORE

3200 MARYVILLE RD.
BY WORTHERN PARK OFF ST. CLAIR AVE.

SCHLITZ MALT	6 8-oz. cans	95¢
FALSTAFF	12 12-oz. cans	$2.15
PABST BLUE RIBBON	12 12-oz. cans	$2.15

LIQUOR SPECIAL

WALKER'S DELUXE Decanter Bottle	fifth	$4.49
TEN HIGH Christmas Wrap	fifth	$3.39
OLD SMUGGLER SCOTCH	fifth	$4.59
BARTON'S QT WHISKEY	fifth	$3.69
GIN & VODKA	fifth	$2.89

DUFFIN BROS. LUMBER CO.
ECONOMY
2"x4"x8" EACH 75c
24"x48"x½" DROP IN TILE $1.10
4"x8"x½" CD $5.75
#235 SEAL DOWN ROOFING SHINGLES $9.95 Square
No. 1 4x8 PANELING $3.25 and Up
1x2x8' FURRING - - - - - 40c
1x3x8' FURRING - - - - - 56c
1x4x8' FURRING - - - - - 72c
PRE-HUNG Interior and Exterior DOORS In Stock
WHITE STEEL GUTTERING
10 Foot - - - - $3.10
20 Foot - - - - $6.10
FREE DELIVERY
DUFFIN BROS.
LUMBER COMPANY
1300 Madison Avenue
452-7190 or 876-3881
Open Sat. 8 to 4 p.m.

NEW FURNACES. Electric, gas or oil. Call Geo. Albertson for free estimate. Call 931-2222. 17-10-30

Doctors Personal Car
'69 CADILLAC ELDORADO
28,000 Miles, A-1, Spotless
Absolutely No Trade-In
$3,500
Please, Only Serious Shoppers
Call 7-10 p.m., 931-6411

WANT ADS GET RESULTS

LATEX PAINT: $1.98 gallon. 8 colors and white, one gallon covers average room. Earl's Discount Store, 19th and Cleveland. 17-4-1tf

WHITE Westinghouse refrigerator. Older model. Not frost-free. Good for basement, $25. 1624 Wellington Drive or call 931-4509 17-10-23tf

CHAIN LINK fencing, double dipped galvanized material. Expert erection at reasonable prices. Phone 877-4156. 17-10-30

STEREOS AND TV'S. No down payment. Call Central Sales, 797-0232. 17-11-23

REFRIGERATOR, freezer, color TV, lamps and misc. Rummage sale. 2107 Dewey. 17-11-2

STORAGE SPACE
Call 876-2250

DESK And CHAIRS
PLUS MUCH MORE AT
ROCKET SURPLUS
2227 VANDALIA AVENUE
COLLINSVILLE, ILL

TYPEWRITER AND ADDING MACHINE rentals, late models, all types. Rentals applied to purchase price. Portable typewriters, all makes, students discount. Triangle Typewriter and Supply, 1916 State. Call 877-1912. 17-7-11tf

SPEED QUEEN
WASHERS and DRYERS
Free Delivery at Your
SPEED QUEEN DEALER
SUBURBAN TIRE CO.
2800 Nameoki Road
Granite City, Illinois
Phone 452-2720

FURNITURE — New or used. Before you buy, give Perdue a try. Perdue Furniture Co., 910 Madison Ave. Call 452-7197 or 877-9385. 17-3-10tf

COLOR T.V. SPECIAL. Beautiful Mediterranean cabinet, 23" screen. $479.95. At Suburban Fahnster Tire Co. 2800 Nameoki Road, Granite City, Illinois. 17-9-23tf

HOST Cleans Your Carpet Without Water
FEDER & HUBER FURNITURE
Niedringhaus & Delmar Ave.

NEW AND USED electric motors. Granite City Appliance, 3750 Pontoon Road. 17-6-15tf

TYPEWRITER AND ADDING MACHINE rentals. Portable typewriters Royal and Smith Corona. Student discounts. Used desk model machines. Graham's Book Store, Niedringhaus and Delmar. 17-9-26tf

REDUCE excess fluids with Fluidex, lose weight with Dex-A-Diet capsules at Mid-Town Pharmacy. 17-12-14

CUSTOM MADE DRAPERIES and slip covers. Free shop at home service. Call 876-0885. Grants, Nameoki Village. 17-2-7tf

FOR SALE OR RENT
FOSTER IDEAL HOSPITAL BEDS
Also, wheelchairs, walkers, and commodes. 80% reimbursable by MEDICARE.
MIDTOWN PHARMACY
877-1200 2057 Johnson Rd.

MITCHELL AUCTION UNDER NEW MANAGEMENT
Open Every Sunday, 9 a.m. to 6 p.m.—Auction Starts 1 p.m.
FURNITURE AND EVERYTHING
5260 Nameoki Rd.—North St. Louis 270 to 203 South to Granite City
FURNITURE CONSIGNMENTS WELCOME
931-1610 Moving and Hauling 383-9783

MOTOR OILS, Havoline, Quaker State, Conoco, Pennzoil, Shell X-100, Royal Triton, Permalube, Mobiloil, Golden Shell, all at discount prices. Type A ATF. Earl's Discount Store, 19th and Cleveland. 17-4-1 tf

Get Your Complete Line of Philco Products At Your Local
PHILCO DEALER
SUBURBAN TIRE CO.
2800 Nameoki Road
Granite City, Illinois
Phone 452-2720

CERAMICS. Make your Christmas and occasional gifts. Free instructions. Martin,s #36 Victoria. Call 931-3645. 17-11-20

DO YOU NEED A
. . . REFRIGERATOR?
. . . COLOR TV?
. . . BLACK & WHITE TV?
. . . STEREO?
. . . WASHER?
. . . DRYER?
Get This Complete Line Of Products At Your Local
General Electric Dealer
SUBURBAN TIRE CO.
2800 Nameoki Road
Granite City, Illinois
Phone 452-2720

HOCKEY SKATES, boy's $10.97, men's $11.97. Earl's Discount, 19th and Cleveland. 17-10-12tf

FOR SALE: Fireplace wood. Phone 1-669-5706. 17-12-7

RAILROAD TIES and used lumber. Call 876-1521. 17-11-9

NEW
SINGER ZIG-ZAG
SEWING MACHINE
NOW ONLY $67
The SINGER CO.
3210 Nameoki Rd.
Bellemore Village
Granite City

KENTUCKY MEAT. — Fresh whole hog pork sausage; smoked country hams and bacon. Call 931-3990. 17-11-6

COLLIE PUPS for sale, $35. Call 344-7822. 17-10-30

FIREPLACE WOOD. Oak, $15 per rick. Call 877-0137 17-11-6

ACOUSTICON OR AUDIVOX hearing aids. For appointment come in or phone 877-0133, Downtown Drug, Granite or phone 1-254-1433. Nacks Hearing Aids, 62 E. Ferguson, Wood River. Repairs and batteries for all makes. 17-11-6

SEWING MACHINES for rent, new or used, straight or zigzag. Buy it later if you wish. Closed Sundays, Mondays. 2612 East 25th. Call 877-2421. 17-12-28

RECONDITIONED TV's, $25 and up. Call 451-4803. 17-11-16

CHAIN LINK FENCING, free estimate, expert installation, douple dip galvanized material, all post set in concrete, fast service. Call 877-3932. 17-11-23

RABBITS, New Zealand Whites breeding stock, 7 does, 2 bucks, 18 wire cages, Fine X feeders, bunny wells and creep feeders. Call 931-3448 after 5 p.m. 17-11-2

COAL, large egg $16 per ton; ½ in stoker $16; Franklin County 10 mesh stoker $18.50 per ton. Prompt delivery. Butchs Material, 1331 Iowa. Call 877-1600. 17-11-23

20' SILVER EAGLE CAMPER, self-contained, cheap. 305 W. Chain of Rocks Rd., lot 33. 17-11-2

BIKES FOR SALE, racer type, 2 boys, 2 girls, $10-$15. Call after 3, 876-3517. 17-11-2

BUILDING MATERIAL, driveway white lime ¾ or ⅜ in. delivered by the ton. Dark driveway fine slag $18 7-ton load. Rock, sand, cement, premix material, topsoil, coal, kindling wood in sacks at yard. Trash barrels, concrete portable steps, complete chain link fence material. Butchs Material, 1331 Iowa. Call 877-1600. 17-11-23

COUCH AND CHAIR $9. Old upright radio $9. Record player $9. Call 876-9106. 2018 Iowa. 17-11-2

1972 HONDA 100 S. Like new. Call 931-2675 or 931-3693. 17-11-6

KITCHEN AID DISHWASHER
By HOBART MFG. CO.
Built-in Model No. KDC-17
at $232.50
SEE YOUR LOCAL
KITCHENAID DEALER
For This Bargain
SUBURBAN TIRE CO.
2800 Nameoki Road
Granite City, Illinois
Phone 452-2720

72'S MUST GO. Bring in that old bike now for best possible trade. Ask about our lay-a-way. Al's Cycle Sales. 2536 Washington, Granite City. Noon till 7 p.m. Monday-Friday, 10 a.m.-3 p.m. Saturday. 17-11-2

CHAIN LINK FENCE headquarters. Do it yourself, save ⅓. 42-in. high, 11 gauge wire, 80c per ft., includes toprail, line post, loop caps, fabric wire, tie wires, terminal post with fittings $5 apiece, walk gates $13. 10-ft. double drive gates $30. Portable dog kennels made to order. Bring in your plan or call us. We deliver. Butch's Material, 1331 Iowa. Call 877-1600. 17-11-23

3-WAY COMBINATION TV, beautiful set. 1707 Collinsville Ave., Madison. Phone 876-0878. 17-11-2

AKC BEAGLES, 9 months old, good hunters. Call 931-4554 after 5. 17-11-2

PORTABLE TV, black and white. 1707 Collinsville Ave., Madison or call 876-0878. 17-11-2

WANTED: Late model color TV that does not work. Will trade late model automatic washer that is working. See Bob, 2540 Washington. 17-11-2

MOVIE CAMERA and projector, $50. Call 452-5185. 17-11-6

FIREPLACE WOOD. 3841 John Glenn. Call 931-1606. 17-11-6

DEEP FREEZE, 22 cu. ft. upright. Call 876-1752. 17-11-2

FLOOR MODEL TV, Early American cabinet. 1707 Collinsville Ave., Madison. Phone 876-0878. 17-11-2

NEW BARBIE, Ken and Dawn outfits, 25c to $1.25. 10 a.m. to 8 p.m. 2813 E. 24th St. 17-12-21

WINCHESTER automatic 308 Model 100. Like new. Shells. Real bargain. Call 877-0206. 17-11-2

BROWNING automatic, hunting grade. 12 ga. Walnut forearm and stock. New Savage improved barrel. Antique Frake 30 cal. revolver. 6 shot. Fireable. No. 62 of line. Call 877-5196. 17-11-2

2 NEW MUD & SNOW tires, 7:00x15, 6 ply, $25 ea.; coin operated Coca-Cola machine $30; old fashioned kitchen cabinet with flour bin $35; misc. and etc. Call 876-3895. 17-11-2

NEW LANE bedroom suite, queen size bed. Upright freezer. Refrigerator. Dining room table and chairs. One game set. Kitchen cabinet and hutch. Misc. items. Must sell, being transferred. Call 931-3193. 17-11-6

GERMAN SHEPHERD (male), good watchdog, 3 years old. $35. Call 876-6246. 17-11-6

1968 STEURY CAMPER. Sleeps 8. Call 931-2498 after 6 p.m. 17-11-6

1938 CHEVROLET coupe $100; 14' runabout boat $500. Call 931-1575. 17-11-6

BEDROOM SUITE, dining table and chairs, RCA washer and dryer, belt reducing machine. 2500 Edison. Call 876-0105. 17-11-2

10½ COUGAR CAMPER, sleeps 4, for 8 ft. pickup. $300. Call 876-3919. 17-11-6

PUBLIC SALE. I, the executor of the estate of Verna Morton, will sell the following personal property at the residence located at 1304 Eberhart, Edwardsville, Ill., 2 blocks west of Rusty's then ½ block north, on Saturday, Nov. 4, at 10 a.m. 6 rooms household furniture, also all remaining equipment and tools used in our radio, TV, phonograph shop. Antiques, collector items, coal oil lamps, coal oil lantern, large collection of china shoes, some antique dishes, small bell, iron dog, small weight scale, lot of old records. Terms: cash day of sale. Real estate, 4 room brick home on 75x150 lot, 1 car attached garage, gas furnace, city gas, water, sewer, new roof, awnings and gutters. This is a very nice home. To be offered at 2:30 p.m. subject to executors approval. Paul Eberhardt, executor. Sale to be conducted by Ahrens Auction Service, Edward H. Ahrens & Sons, RR 2, Staunton, Ill. Phone 1-459-3620. 17-11-2

CHECKMATE AMP., 200 watt, red roll and pleated, extra 4' speaker box with 2-15" Magnavox speakers. $75. Call 877-5196. 17-11-2

GERMAN SHEPHERD puppies, black and tan. Call 877-5855. 17-11-6

AKC WHITE GERMAN Shepherd puppies. First quality. Call 345-0802. 17-11-6

AUTOMATIC WASHER and dryer. Call 876-8814. 17-11-2

SQUIRREL MONKEY and large cage. Call 877-4915. 17-11-6

ORGAN, SILVERTONE, like new; mandolin; small organ $10; easy bake oven, like new, ideal Christmas gift; 2 dinette sets; 1963 Impala wagon, nine passenger. Call 931-2904. 17-11-6

SOME OLD FURNITURE, double drain sink, 66 inch. 2542 Lincoln. Call 931-1698. 17-11-2

LUPARDUS' CYCLE. 1 month special. New 750 cc $,1475, 500 cc $1,225, 350 cc $725, 250 cc $750, SL 70 $360, Z 50 $269, '72 Kawasaki 350 cc Big Horn $700. Call 877-3075. 2441 Edwards. 17-11-6

VOTE—NOVEMBER 7

Misc. for Sale 17

REMOVE CARPET PATHS and spots; fluff beaten down nap with Blue Lustre. Rent shampooer $1. Reese Drug. 17-11-2

JOHNSON 9½ h.p. outboard motor, 25 hours, model 1970. 2709 Madison Ave. Phone 877-0738. 17-11-6

42" SOLID MAPLE round table and 4 captain chairs, like new, $150. Call 876-0015. 17-11-2

250-GAL. FUEL OIL TANK, $12. 2037 Washington. 17-11-2

MANS SUIT, 2 pairs trousers, 48 regular; 2 ladies coats. Call 877-4299. 17-11-6

TREADLE SEWING Machines, large selection, Singer, others. Guaranteed, $10 to $35. 2612 East 25th. 17-11-9

SUITS, sport coats, top coat, jackets, shirts and trousers, ladies dresses and suits, men's Ban-lon shirts and all weather coats. Wood storm windows and screens. Call 876-8942. 17-11-6

COMB-OUTS. Call 876-9134. 17-11-2

BELT REDUCING machine from Famous & Barr, very good condition, $50; green contemporary recliner chair, $15; old time mirror, back buffet, $25. Call 931-2008. 17-11-2

ELECTRIC MAGNUS ORGAN with bench, new condition, $70. Call 452-5575. 17-11-2

BABY BED with matress, $15. Pekingese puppy, 1 year old, $35. Call 797-0834. 17-11-6

BLACK AND WHITE console TV, good condition. Call 877-0425. 17-11-2

LIKE NEW: Table and 4 chairs $50, couch and chair $250, recliner chair $25, robe wrobe $20, large wooden desk $30. Call after 6 p.m. 877-4943. 17-11-2

TAKE SOIL AWAY the Blue Lustre way from carpets and upholstery. Rent electric shampooer $1. Lombardi Paint Co., 23rd and State. 17-11-2

LADIES WHITE ice skates, size 5. 2027 Pontoon. 17-11-2

NEW SEWING MACHINE, must sacrifice. See at 4100 Nameoki Road. 17-11-2

MACHINIST TOOLS and boxes, will sell separately. Call 877-5838, 12 noon to 8 p.m. 17-11-2

1959 FORD TRACTOR with front mounted twin cylinder loader, completely over-hauled this year, Bills to show, $2100. Call 1-654-3705. 17-11-6

BOAT MOTOR, 5½ h.p., $50; new paint and air compressor, was $450, sacrifice cheap; tent and accessories; 7.62mm rifle. Call 931-6638. 17-11-6

1970 HONDA CB 450, $800, excellent, turquoise blue, many extras, 12-ft. aluminum boat and trailer, $175. Call 877-4531. 17-11-6

IT'S TERRIFIC the way we're selling Blue Lustre to clean rugs and upholstery. Rent shampoer $1. Schermer Hardware, 1918 Delmar and 4010 Pontoon Road, Call 876-5671 or 931-4515. 17-11-2

FOR SALE: Black pomeranian, good with children. Call 877-8709. 17-11-6

SEWING MACHINE sales, rentals. New Necchis, Brothers, Nelcoes, Westerns, Dial 'N Sew, Dressmakers. Used electric treadles, powers. Trade, terms, motors, cabinets, attachments, parts. New typewriters. Vacuum cleaners. Closed Sunday, Mondays, 2612 East 25th. Call 877-2421. 17-1-1

ANTIQUE BUTTER CHURN, 6 qt., excellent condition, $10; rubber tired wheel barrow, $10. Call 877-3255. 17-11-2

SANSUI COMPONENT stereo system. Call 877-5375. 17-11-13

WIGS $6.95 AND UP, styling available. Top quality wigs at bargain prices. Friday, Nov. 3, 9 a.m. to 9 p.m.; Saturday, Nov. 4, 9 a.m.- 6 p.m. Granite City TraveLodge (to the rear downstairs). 17-11-2

DINING ROOM SUITE, 8 pcs., excellent condition, $150. 2666 Grand Ave. 17-11-2

KITTENS—FREE: Box trained. Call 876-8589 17-11-2

1962 CADILLAC Ambulance, runs perfect, god condition, $200. Also 1971 CB-350 Honda. Call 877-0282 17-11-2

1972 KAWASAKI 125cc, good shape, knobby tire, mechanic maintained, $425. Call 931-0076 17-11-2

DOG HOUSES— 55 & 30-gals. steel drums, large & small, $10 a piece. Real cute come & get 'em. Butch's Material, 1331 Iowa. Call 877-1600 17-11-27

BOYS' FIGURE SKATES: size 7, $5. Good condition. Call 877-4923 17-11-2

AUTOMATIC WASHER like new, will deliver. Farfisa Pianogan, bench and books. Call 877-6038 17-11-6

1 YEAR OLD Eskimo Spitz, can be registered and dog house, $40. Free part Chihuahua & Terrier. Call 876-8534 17-11-2

21-INCH Philco Color T.V. Plays good, $125. 1960 Mercedes Benz, $150. 2943 Marshall 17-11-2

HONDA 90cc— Late 1967, nice condition, $195. Minibike, 3½-h.p. Good. $65. Call 876-7015 17-11-2

MOVIE CAMERA 8-mm and projector. Very good condition. Call 877-5180. 17-11-2

KENMORE GAS DRYER, $20. Kenmore automatic washer, $20. Wringer washer, $10. Hoover floor polisher, scrubber. Like new, $12. All work good. Call 876-5280. 17-11-2

8 WOOD STORM WINDOWS, 1 door, drapes & travis rods, bedspread & dust ruffle. Call 931-3317 17-11-2

USED CHEVY AND Ford parts cheap! Call 877-0505 17-11-6

Misc. for Sale 17

TOY POODLES— 7 wks. old, 2 white males $45. Call after 4:30, 876-0873. 17-11-2

O'DELL IRON And METAL
100 STATE ST., MADISON
876-6680

WATTS-O-POWER: Campers, boaters, farmers, sportsmans, make 110-volts, 3,000 watts from vehicles. Alternaters. Runs power tools, household appliances, etc. Easy to install. See at 4109 Stearns Ave. Call 931-3560 17-11-13

3 CEMETERY grave sites in Garden of the Cross, Sunset Hill. Will sacrifice. Write Mrs. Evelyn Butner, 4437 Chandler Drive, Columbus, Ohio. 43213. 17-11-20

HONDA 450, $695. Call 931-5100 17-10-26tf

FLOWERS, vegetables and fruit and Christmas arrangements. 2155 East 24th St. Call 877-4451 17-11-6

FURNITURE, dishes, tools, antiques, gifts, wood doors & windows. Daily 9 till 6. 2824 Ralph St. (1 block East of Washington at 28th) 17-11-2

18-FT. SELF-CONTAINED Avalon camping trailer. Three-way lighting system, spare tire. All accessories. Excellent condition, $1,600. Call 931-3541 after 6 p.m. 17-11-2

15-FT. FIBERGLASS BOAT, motor and trailer, $400. 2576 North St. Call 876-3647. 17-11-2

AKC MINIATURE Schnauzer puppy, male, $65. Call 931-6392. 17-11-2

BICYCLES: 3 and 10 speeds, stingrays, convertibles. All sizes. Accessories. Kennedy's Bikes and antiques. 994 Keebler. Call 345-5168. Closed Sunday and Monday. 17-11-23

PILLOW CASES: Hand embroidered with crochet edges. Excellent for gifts at Christmas time. Call 931-3729. 17-11-9

CHAIN LINK fencing, double dipped galvanized material. Expert erection at reasonable prices. Phone 877-4156. 17-12-14

LIKE NEW Zenith console TV, black & white. Call 876-0020 17-11-9

SOLID MAPLE round table, chairs, Grandmother clock, like new. Call 877-3880 after 6 Thursday, Friday. All day Saturday, Sunday 17-11-2

A. E. SCHMIDT professional pool table, $600. Firm. Call 931-0859 17-11-2

2 GAS HEATERS, one $5 and $10. Bathroom stool and tank, $10. Call 876-6725. 17-11-6

SIX WALNUT TREES from 3½' to 5' in diameter. One propane gas tank, 500 gallon, like new. Call 931-2031 17-11-6

A.K.C. Wire-Hair & Scottie puppies. Reasonable! Kinsella Kennels, 203 N. 31st, Belleville, Ill. Call 1-234-0837. 17-11-6

PIANOS, new Spinets from $495. Save 25% on new consoles, over 50 pianos in stock. Used spinet $395. Rental open Sundays. Bierman Piano, Sparta. Call 1-443-2982 17-11-27

NORGE AUTOMATIC WASHER, Maytag electric dryer, $40 each. Good condition. Call 876-4533 17-11-2

SECTIONAL COUCH, $35. 2 chairs, $20. 2 tables, $10. All maple! Magnus chord organ, $5. Call 931-3963 17-11-2

MODERN DOUBLE BED, good condition. Call 931-3322. 1729 Primrose 17-11-2

DAVENETTE AND chair, small chair, exhaust fan, call 876-4378 17-11-6

ELECTRIC DRYER, good condition, $20. White bookcase bed frame, $20. Call 452-6166 17-11-2

FREE FILL for pickup—busted concrete. 2824 Warren. Call 876-8049 17-11-6

REFRIGERATOR, dinette set, couch and chair, color TV, Magic Chef eye-level gas range, dining room table and chairs, complete bedroom set, rocker, roll away bed, clothes ironer, washer and dryer. Call 877-0328. 2207 Edison Ave. 17-11-6

ANTIQUE bedroom suite, used kitchen cabinets, men's new suits, size 42 long. Call 931-3550 17-11-2

2 CRASH HELMETS, reserve gasoline tank, holds 50-gal., extension bumper for truck camper. Call after 4 p.m. 877-2466 17-11-2

WINCHESTER moded 1200 30" full with deer barrel $150. Call 876-4560 17-11-6

QUILTS for sale, large. Handmade! Call 876-6597 17-11-6

BEIGE 11'x18' wool rug & pad. Reasonable! 3104 Willow 17-11-2

WHIRLPOOL GAS DRYER, $30. Two TV sets, $5 and $10. Stereo record player, $20. Call 931-0204 after 5 p.m. 17-11-6

REFRIGERATOR, used 10 months, sell $175 or best offer. Call 876-4492 17-11-2

NICE RCA console TV with UHF Chanel 30, $35. Call 877-3539 17-11-2

QUEEN SIZE headboard, coppertone refrigerator, washer and dryer, baby bed, boy's 20-inch bicycle, 2 small marble top tables, complete bedroom set, coffee table and end tables, smoker, sectional couch, Amoire chest, like new, chest of drawers, dresser, Spanish coffee table and end table, hide-a-bed, recliner chair, swivel rocker, odd chairs, vanity dresser, men's suits, color TV, pressure cooker, 30" gas range, rollaway bed. Call 452-7153. 3145 Fehling Rd. 17-11-6

Misc. for Sale 17

DISHES, glassware, misc. furniture, some antiques. Call 877-4944. 17-11-2

AKC REGISTERED dachshunds, 4 months, had shots, housebroke, $40. Call 877-7021. 17-11-16

1970 750 HONDA CHOPPER, $950. Call 877-7021. 17-11-6

1970 HONDA 350, like new. Call 931-4161. 17-11-2

COMPLETE BEDROOM suite, Broyhill, cherry wood, $250. Call 876-6488 after 6 p.m. 17-11-2

EXPERT WIG STYLING. Phone 876-9134. 17-11-2

FREE PUPPIES, weaned, pointer/boxer combination. Call 451-7597. 17-11-2

RECYCLE YOUR BOOKS, sell or trade us your paperback books. Call 876-3265. 17-12-21

Rummage Sale 17-A

GARAGE SALE
MONDAY and TUESDAY
8:30 a.m. to 5 p.m.
1808 SPRING
Everything ½ Price

WANTED: Paperback and comic books, some magazines. Call 876-3265. 17A-11-2

GARAGE SALE: Beginning now. 3125 Willow. Furniture, household items, appliances, clothing, lots of misc. 17A-11-2

BASEMENT RUMMAGE SALE —All week. Everything half price. 2240 Lincoln Ave. 17A-11-2

BIG BASEMENT SALE. 2515 Iowa. Thurs., Fri., Sat. Bedspreads, lots of curtains, glassware, dishes, lots of nice things for Xmas gifts. Everyone welcome. 17A-11-2

AVON BOTTLES, upright piano, wardrobe, vanity, drapes, 1 complete bed, 2 bed frames, automatic washer. Thurs. and Fri. only. 2621 Iowa. 17A-11-2

AUCTION OPENING: Mitchell Tavern, 168 Douglas Street, Mitchell, Ill. Starting Monday, Nov. 6, 7 p.m., and every Tuesday thereafter. Auctioneer: Tom Taylor, Troy, Ill. Call 1-667-9164 17A-11-2

RUMMAGE SALE. 615 Washington, Venice. Starts Friday. 17A-11-6

BASEMENT SALE. Mon. and Tues. Furniture, ladies clothing, size 10 through 10. New plaques and what nots. 1635 6th St., Madison. 17A-11-2

BASEMENT RUMMAGE sale. 2525 East 24th. 9-3 Sat. and Sun. 17A-11-2

GARAGE SALE. Thurs., Fri., Sat. Clothing all sizes. Most 25c and under. Lots of misc. 2188 Bern. 17A-11-2

BASEMENT SALE. 2309 Waterman. Hand-made items, knick-knacks and clothing. Fri. and Sat., 9-5. 17A-11-2

5 FAMILY
BASEMENT SALE
9 a.m. to 5 p.m.
SAT. & SUN.—NOV. 4-5
2209 Waterman

GARAGE SALE: Sat., 9-4, 74 Cambridge Dr. (1 block from Stratford Lane) Children's clothes, car seats, baby things, books, glasses, dishes, 2 medicine cabinets, 1 bunk bed, coppertone handles & hinges 17A-11-2

YARD SALE— Weather permitting, Friday 9:00, 2004 Amos. Floor polisher, dressmaker form, ping-pong table, formals, children and adult clothing, miscellaneous 17A-11-2

BASEMENT SALE— Highchair, hair dryer, clothes & misc., 9 to 5, Friday & Saturday. 213 Briarwood (rear) 17A-11-2

RUMMAGE SALE: Large selection clothing, childrens, women's and men's. Other misc. items. Nov. 2, 3, 4. 9 till 5. 113 Briarcliff Dr. 17A-11-2

BASEMENT SALE, 2414 Edison. Beginning now! Boys' coat, size 10. 18 Avon bottles. Misc. Items. 17A-11-2

GARAGE SALE: Saturday 10 a.m.-6 p.m. Apt. size Hoover automatic washer, needs no special plumbing, baby bed, wide carriage typewriter, girl's clothing, size 6-8, ladies clothing, small and large sizes, toys. No early sales. 2235 Pontoon Road 17A-11-2

GARAGE SALE: 900 25th St., corner of Center. Thursday and Friday. Built in oven, new 30" Whirlpool gas oven, white, still in box. Cost $150 will sell for $75. Call 876-7006 17A-11-2

RUMMAGE SALE: Stove and refrigerator, cheap, baby bed, clothing and misc. Thursday, Friday and Saturday. 4709 Lake Drive. 17A-11-2

RUMMAGE SALE— 306 Madison Avenue, Madison. Anything & everything, 9-till, Saturday 17A-11-2

END OF Basement Sale— Everything cheap. Dishes, clothes and linens, ½ price. Nov. 2 thru Nov. 4 only. 9 til 6. 2824 Ralph St. (1 block East of Washington at 28th) 17A-11-2

Misc. Wanted 19

RIDE WANTED: Pontoon Beach area to vicinity 1010 Pine, St. Louis. Call 931-3859 after 6 p.m. 19-11-2

TV'S WANTED that still work. If reasonable call 877-3539. 19-11-2

WANTED: Used furniture. Any amount. Steinberg Furniture Exchange, 1824 State St. Call 877-5882. 19-11-20tf

WILL BUY TV'S, refrigerators and freezers—working or not. Call 877-1702. 19-11-2

Misc. Wanted 19

WANTED
PERDUE FURNITURE will pay premium for good used living room, bedroom, dining room, and kitchen furniture.
WILL BUY ALL OR PART
CALL
452-7197 or 877-9385

WANTED: YOUR VOTE Nov. 7. Willard V. Portell, Democrat, Circuit Court. 19-11-6

WANTED: Your Kodak developing, 24-hour service. Graham's Book Store. 19-4-18tf

WANTED FOR CASH, used air conditioners, junked ones moved free. Call 876-0562. 19-11-27

WE BUY used furniture. Any amount. Prompt service. Call 876-0878 19-11-13

WE BUY T.V.'s not working. Call 876-0878 19-11-13

WANTED: ANTIQUE furniture, clocks, glassware, anything old. Call 876-0720. 19-11-20

Business for Lease 20

IN PONTOON BEACH 600 square feet for store or office. In new brick building. Air-conditioned. Off street parking. One left. Call 931-0580 20-11-30

IN PONTOON BEACH. 600 square feet for store or office. In new brick building. Air conditioned. Off street parking. One left. Call 931-0580. 20-11-13

Business Opp. 21

MOBILE HOME PARK, E. St. Louis, 5 acres, 42 pads, 22 rentals, can add city water & sewer, net $18,000. $110,000. Bauman Realty, 204 Jersey, Normal, Ill. Call 1-309-452-1177 21-11-22

Help Wanted 22

HELP WANTED
INSIDE OR CURB
WORKING HOURS—11 A.M. to 6 P.M.
Apply in Person from 7-8 P.M.
PARK-N-EAT

MEN OR WOMEN: Have spare time, need extra money? We can show you how. Phone for appointment 6-9, 931-1158. 22-11-2

OUR TOP
100 SALES PEOPLE AVERAGED
$24,592.99
IN 1971
YOU CAN, TOO
4:00 p.m.—7:00 p.m.
TODAY
344-4416

EXPERIENCED fry cook and kitchen helper. Apply in person between 10 a.m. and 5 p.m. Donaldson's Cafe, Mitchell 22-11-6

WANTED: In our home, baby sitter from 7:30 a.m. to 6 p.m., 2 children, one in school and one 2 years old at home. Nameki area. Will provide tarnsportation if necesary. Call 797-0673. 22-11-13

WANTED: Experienced cook, full time, 5 days a week. Apply Hook's Tavern, 25th and Madison Ave. Call 876-9962. 22-11-6

MIDDLE-AGED WOMAN, from 3:45 p.m. to 5 p.m., Monday, Tuesday, Wednesday, while Home Teacher is present. In vicinity of Quiet Valley. Call 797-0507. 22-11-6

BABY SITTER, 5 days a week, 7 to 5 p.m. Phone 877-6126. 22-11-2

RELIABLE LADY to baby sit in my home, must have own transportation. Call 931-5181 after 5 p.m. 22-11-2

RETIRED COUPLE to assist in apartment management. Write Box 26, c/o Press-Record. 22-9-11tf

OFFICE, SALES, FACTORY, all kinds to $800 month. Many beginners, some fees paid. American Employment, 1715 State. Phone 452-1335 or 271-3320. 22-11-16

NEED EXTRA Christmas money? Men or women. Full or part-time. Call 452-5512. 22-11-6

MAN or WOMAN
To Make Heating and Air Conditioning Survey
$2.00 PER HOUR Plus Commission
NO PHONE CALLS
Apply in Person Between 10 a.m.-11 a.m. Daily
COMFORT HEATING
3780 PONTOON ROAD

Jobs of Int.—M 23

MAN FOR driving tractor and truck for farmer. Call 876-0483 23-10-30

PART-TIME WORK as Santa at downtown cabin. Call 876-4424. 23-11-9

VOTE—NOVEMBER 7

Help Wanted 22

ATTENTION FOUNDRY WORKERS

Expanding modern foundry located in heart of Green Country — sportsman's paradise — Tulsa, Oklahoma. Many lakes, forests, and outdoor recreation facilities. Tulsa is America's most livable and beautiful city with excellent schools, low cost living, and low crime rate.

Expanding work force needs experienced coremakers, molders, and support people. Education no problem, but good physical condition a necessity. Good pay with plenty of overtime, excellent working conditions and benefits.

Contact:
BYRON JACKSON PUMP DIVISION
Borg-Warner Corporation
4501 South 86 East Avenue
Tulsa, Oklahoma
Equal Opportunity Employer M/F

CLERK-TYPIST: good typing & adding machine skills, eager to assume responsibilities, parking provided, usual benefits, salary commensurate with experience & ability. Downtown St. Louis area manufacturer. Midwest Forest Products. Phone 1-314-231-9700 22-10-30

Jobs of Int.—M 23

PREMIUM AUDITOR: B.S. degree with some accounting courses, advance to management with this national firm, start $8100. Call Mr. Davis, 1-465-4261. Data Placement Systems, Alton. 23-10-30

SALES ENGINEER: Will train, technical degree with sales aptitude or (vice-versa) world leader, electronic devices, $10 to $14,000 plus, fee paid. Call Mr. Davis, 1-465-4261. Data Placement Systems, Alton. 23-10-30

TRAIN WITH National Firm: Leader in food industry, recent military discharge ideal, leads to rapid promotion, start $6700. Call Mr. Davis, 1-465-4261. Data Placement Systems, Alton. 23-11-2

MANAGEMENT TRAINEE — Set your sights high with this national firm, complete and extensive training, great benefits, $6200. Call Mr. Schmidt, 1-465-4261. Data Placement Systems, Alton. 23-11-2

BOYS - BOYS
13-14-15 YEARS OLD
Interested in earning $25 or more per week? Able to work after school and Saturday?
CALL MR. HALE
876-8356

CUSTOMER SERVICE and Order Processing: Some chemical lab background helpful, advance to management or sales, contact with customers, $6600. Call Mrs. Harlan, 1-465-4261. Data Placement Systems, Alton. 23-10-30

LAB TECHNICIAN: Medical or industrial experience, degree preferred, to $8500. Call Mrs. Harlan, 1-465-4261. Data Placement Systems, Alton. 23-10-30

MALE, at least 25, electrical experience. Call 877-1821. 23-11-6

YOUNG MAN to work 2 hours per day — 3 to 4 days per week. Some week-ends. Moving TV's in hospital in Granite City area. Call 1-314-962-2400. 23-11-2

NEWSBOYS WANTED, neighborhood routes. Call 876-6050 Monday, Thursday or Saturday —or apply in person, Granite City News Co., 1414-19th St. 23-5-17tf

CREDIT MANAGER: Savings and Loan, Consumer or Bank Loan accepted, local area, $8500, fee paid. Call Mrs. Harlan, 1-465-4261. Data Placement Systems, Alton. 23-11-2

FOREMAN: Production welding, area firm expanding, call now for confidential interview to $13,500, all fee's paid by employer. Call Mr. Schmidt, 1-465-4261. Data Placement Systems, Alton. 23-11-2

Save Time — Save Work
USE WANT ADS

Jobs of Int.—M 23

WANTED
REAL ESTATE SALESMAN
(PRIOR EXPERIENCE PREFERRED)
— Apply —
COCHRANE-WOLF AGENCY, Inc.
1506 JOHNSON RD. 877-2345
GRANITE CITY, ILL. 876-1767

Jobs of Int.—F 24

LEGAL SECRETARY: Experienced. Reply to Box 42 c/o Granite City Press-Record. 24-11-2

LADIES: We have openings for fall and Xmas seasons. Part time, pays well. Call 1-337-7414 or write Phyllis Daniels, R.R. 2, Freeburg, Ill. 24-11-9

STENOGRAPHER: Shorthand 80-90 wpm, type 50 wpm, good math and phone voice, 3 months or more experience, excellent opportunity for advancements, $95 to $110 per week. Call Mrs. Leslie Carol, 1-465-4261. Data Placement Systems, Alton. 24-11-2

NEED THAT EXTRA $20 and more? Give a party with your friends and receive those extras. Call 452-5512. 24-11-6

PBX OPERATORS: Five positions, two full time, three part time, large firm, many benefits, $400. Call Mrs. Leslie Carol, 1-465-4261. Data Placement Systems, Alton. 24-11-2

COMPANION CARE for elderly lady at our home during day. Transportation furnished if needed. Call after 6 p.m., 877-2856. 24-11-2

HOUSEKEEPER, to live in for motherless home. Or elderly lady. Call 877-0505 24-11-6

MIDDLE-AGE responsible woman who would be available and interested in baby sitting frequent evenings. Call 931-2818 after 6 p.m. 24-11-2

WANTED: Baby sitter in my home, 1 pre-school, 2 years, own transportation. West Granite area. Call 877-1112. 24-11-2

KEYPUNCH: IBM, 10-12,00 strokes, large company, many benefits, $350-$550. Call Mrs. Leslie Carol, 1-465-4261. Data Placement Systems, Alton. 24-11-2

WAITRESS WANTED: Over 21, apply in person, Canal Restaurant, Hwy 270 and Route 3. 24-11-9

MATURE WOMAN to baby sit in my home for 2 children. Own transportation required. Call 797-0606 after 6 p.m. 24-11-2

NEED AN ADDITIONAL INCOME? In 9 months your on your way to being a professional hairdresser. Low tuition rates, easy payment plans. Inquire, call 876-7400. 24-11-2

Employment Wtd. 25

PAINTING - ROOFING - small home improvements. Free estimate. Call 877-2762. 25-11-9

ROOFING: New and repairs. Gutters replaced or repaired. Free estimates. Call 876-3814. 25-11-23

CABINETS: Laminated formica custom-built. For free estimate call 876-5720. 25-11-2

WILL ADDRESS ENVELOPES in my home. Call 931-3712. 25-11-2

TRASH HAULING of any kind. Call Charlie, 876-0917, any time. 25-11-16

BROWN'S INSURED Tree Removal SCervice. Toppings and removal of dead and dangerous trees. Shrubbery pruned. Free estimates. Call 345-1948. 25-11-9

CARPENTER WORK, roof work repairs. Also concrete work. Call 931-3999. 25-11-6

ALUMINUM SIDING and roofing special. 240# self-sealing shingles, any color, $22 per square. Siding installed or trim applied to brick homes. Lowest price anywhere. All work guaranteed. Call 877-3058 25-11-27

WILL BABYSIT: Days or nights. Call 451-7657 25-11-9

LICENSED baby sitting, any age. Reasonable. Call 877-3017 25-11-6

RELIABLE PERSON will do baby sitting. Own transportation, good references. Call 877-2817 25-11-2

WILL BABY SIT in my home. Call 797-0867. 25-11-2

GARAGES AND basements cleaned. Trash hauling of any kind. Furniture moving. Experienced. Free estimates. Call 877-0862. 25-11-16

CARPETS AND FURNITURE cleaned, your home. Reasonable prices. Free estimates. Superior Carpet. Call 931-1420 or 931-1295. 25-11-6

HOME REPAIRS of all kinds. Light plumbing and electrical work. No job too small. Call 877-6325 or 451-9817. 25-11-13

YARD GRADING and seeding. Weeds cut. Call 877-3536. 25-11-13

FINISH YARD GRADING and gravel and dirt spreading, fall garden plowing. Kamadulski's Yard Grading, call 877-1521. 25-11-2

LIGHT HAULING of all kinds. Basement, garage cleaned out. Also trash hauling. Call 877-6055. Bert Doty. 25-11-16

FURNACE REPAIR, plumbing, electrical, air conditioning. 24-hour service. Gary's Heating and Cooling Service. Call 877-5552 or 876-4924. 25-11-13

LIGHT HAULING, prompt service. Call 876-0878. 25-11-16

Employment Wtd. 25

HOME REPAIRS of all kinds. 27 years experience in the Tri City area. Call Joe at 876-0878 25-11-13

TREE AND HEDGE Removal. Reliable and insured men. Free estimates. Call 876-6674. 25-11-13

SPRAY PAINTING, refrigerators and home appliances, any color. Cardan Service Co. Call 876-3919. 25-11-13

DIRT HAULING: Top soil and fill dirt, grading and back hoe work. Call 344-6393. 25-11-30

HAULING: FURNITURE or trash. Call 877-3987. 25-12-11

WILL ADDRESS envelopes in my home. Call 877-5153. 25-11-2

PAINTING, ROOFING: Small home repairs, cement work, reasonable prices. Free estimates. Call 877-6911. 25-11-2

TRASH BARRELS. Also barrels for boat docks, dirt and rock. Steve Benko. Call 876-0157. 25-11-23

ROOFING, GUTTERS, tuckpointing, chimney repairs. Some mason work. Reasonable prices. Free estimate. Please call 877-0970 25-11-2

PULLEY'S TRASH HAULING service. Call 876-6933 25-12-21

PAINTING— Interior and exterior. Paneling, minor repairs. Reasonable prices, free estimates. Please call 877-0970 25-11-2

TRASH HAULING, basements, pits, garages cleaned. Phone 876-1776 25-11-20

CHUCKS WELL SERVICE. Water softener, pumps and salt. Call 877-0445 or P.M. 877-1818 25-1-29-73

SEWING AND alterations. Call 877-6493 25-11-20

PORTABLE T.V. REPAIRS. Cheap! Call 931-4585 25-11-6

SMALL JOBS WANTED, painting, tuckpointing, anything around the house. Call after 3—271-8823, $4 hour. 25-11-6

IRONING: 25 - 30 pieces, $4. Pickup and deliver. Call 877-2395. 25-11-23

TRASH HAULING, basements cleaned, barrels emptied. Call 877-4497. 25-11-27

PLUMBING REPAIR SERVICE: Waste lines unstopped and repaired. Faucet repair. Al's Plumbing Service. Call 451-6567. 25-11-6

Personals 26

LOSE WEIGHT with Spartan Alure Tablets, thirty day supply only $3. 2917 Edwardsville Rd. 26-12-28

WANTED 5 FAT LADIES for Spa Research program who would like a new silhouette and figure. Call 876-1925. 26-11-9

IS DRINKING CAUSING a problem. Call AA 877-1821 26-11-27

Business Cards 28

FURNITURE UPHOLSTERING and repairing. Large selection of materials and vinyls. Custom work at reasonable rates. Modern Upholstering, 1423 23rd St. Phone 877-3535 or 877-7053. 28-12-28

HEATING SERVICE, day or night. Call 876-0562. All service guaranteed. 28-11-23

SECOND ANNIVERSARY CELEBRATION
HAIR UNLIMITED
NOVEMBER PERMANENT SPECIAL
$8.95
Permanent Includes: Shampoo, Set, Regular Permanent plus Conditioner.
ANNIVERSARY PRIZE - - - WIG
(Your Choice from Our Stock)
DRAWING
NOV. 30, 1972
2264 STATE STREET
877-6868 or 876-9906
No Appointment Necessary
Mon. thru Fri. - - - 8 a.m.-7 p.m.
Sat. - - - - - - - 8 a.m.-2 p.m.

KEITH BENNINGTON
WATCH REPAIR
3144 Wanye Ave.
REASONABLE CHARGE
876-2224

RE-OPENING
FRIDAY, NOV. 3RD
BAKER'S DRIVE IN
1371 Edwardsville Rd.
876-7988

COMPLETE REMODELING — Aluminum siding, room additions, kitchen, rathskellers, patio, carport. All work guaranteed for free estimate call R. C. Smith, 931-3936. 28-11-30

LIGHT HAULING
877-6325 or 451-9817

Business Cards 28

AUTO LICENSE SERVICE, Judd, 2776 Madison Avenue. 28-7-29tf

HAPPY DAY
CHILD CARE CENTER
877-0888

COMPLETE REMODELING! Aluminum siding, room additions, kitchen, rathskellers, patio, carport, black top driveways. All work guaranteed, for free estimate call R. C. Smith, 931-3936 28-10-30

Carry Out and Save
On TV repair. Color or black and white. Service on washers, dryers and ranges.
SAVE
TIME and MONEY
Largest parts department in area for do it yourself.
SUPREME APPLIANCE
2109 Johnson Road
452-5315 & 877-5559

SEWER SERVICE: Septic tank and water lines, trailer hook up. Phone Ken Britton, 931-2976. 28-11-6

ROACHES, waterbugs, most household pests, $1 per room. Stone Exterminators, call 876-1035. 28-11-9

MADISON COUNTY ROOFING CO.
• HOT ROOFING AND SHINGLE WORK
• FREE ESTIMATES
931-1371

BUSINESS CARDS, bookmatches, calendars, advertising specialities, rubber stamps. Xmas cards. Call 877-6633 for appointment 28-11-9

BETTY COLLINS
HAS JOINED THE STAFF AT
DANA'S BEAUTY SALON
2400 Iowa
Phone 876-2351
Now Open Wednesday

GET RESULTS
USE WANT ADS

LIGHT HAULING
PROMPT SERVICE
876-0878

SEWING MACHINE SERVICE. Repairing all makes and types. 18 years experience. Reasonable. Call 877-2421. 28-12-28

MICE AND rat control. Guaranteed. Stone Exterminators. Call 876-1035. 28-11-9

WE STOP LEAKS
Quad-City ROOFING COMPANY
OLD ROOFS REPAIRED
NEW ROOFS APPLIED
DAY OR NIGHT 877-0845
JOHN JANCO, JR.
800 STATE ST., MADISON, ILL.
Over 6000 Satisfied Customers

TERMITES — TERMITES — TERMITES. Stop their damage now. We guarantee for five years at no extra cost to you. Stone Exterminators. Phone 876-1035. 28-11-9

FURNITURE upholstery and repairing, cushions filled, overstuffed furniture a specialty. Bolliger Upholstery, 1508 Pontoon. Call 876-8919. 28-10-21tf

Any make sewing machine repaired by factory trained experts. Bring machine in for free estimate.
THE SINGER CO.
Bellemore Village
876-0151

USED FURNITURE
We Buy One Piece Or A Housefull
call . . . 876-2250

NEW FURNACES INSTALLED —For free estimates call 931-3936. 28-11-30

USE YOUR
MASTER CHARGE
FOR
CLASSIFIED ADS
Phone
877-1343

Business Cards 28

WINTER HEATING NEEDS
For FREE Estimates Call
Granite Sheet Metal Works. inc.
Phone 876-3432 or 452-7333
Evenings Phone 877-8459
CARRIER DEALER

HOME REPAIRS
OF ALL KINDS
CARPENTRY - CEMENT - PAINTING - PLUMBING
ELECTRICAL WORK
NO JOB TO SMALL — QUALITY WORK TO SATISFY YOU
CALL
877-6325 or 451-9817

ECONOMY TIRE SALES
NEW LOCATION
2250 MADISON AVE.
FEATURING
• SEIBERLING • DUNLOP
• HOLIDAY AND • SATURN TIRES
AT THE LOWEST POSSIBLE PRICES
Phone 451-7620 — CHARLIE ADAMS, Manager

KEITH SVEDA'S KINDER STATION-4
SPECIALITY IN POLKAS AND WALTZES
WE PLAY FOR ALL OCCASIONS
WE PLAY ALL OTHER TYPES OF MUSIC
For Information 876-0267

BEFORE YOU BUY GIVE PERDUE A TRY
NEW AND USED FURNITURE AND APPLIANCES
PERDUE Furniture Company
FREE PARKING
877-9385
452-7197
910 Madison, Madison, Ill.

The 'PUB' Lounge
1308 Nineteenth St., Downtown Granite City
Featuring Western Music By:
LITTLE JOE COOPER and the NIGHT HAWKS
Friday Night, 9-1 Saturday Night, 9:30-1:30

WILLIAMSON
Heating and
Air-Conditioning Units
SALES and SERVICE
KIRCHNER'S
3916 Nameoki Rd.
Phone: 452-7173

KIDDIE KORNER
Hours: 6:30 A.M. to 6 P.M.
Phone: 876-4360
Sponsored by
FIRST BAPTIST CHURCH

Lost and Found 29

LOST: Gray male kitten. Vicinity 2918 Cayuga. Call 876-8589 29-11-2

LOST: Small Chihuahua male, answers to name Chico. Call 877-1624 29-11-2

Notices 30

LADIES RELAX after a hard days work. Take a sauna in a private club made for you. Call 876-1925 30-12-28

I WILL NOT BE responsible for debts contracted by any one other than myself on or after this date: November 2, 1972.
LEE W. BOWMAN
Route #1, Box 1236
Granite City, Ill.
30-11-2

Notices 30

LEGAL NOTICE
STATE OF ILLINOIS
COUNTY OF MADISON

Notice is hereby given that the Illinois Department of Local Government Affairs will conduct an examination for the position of County Supervisor of Assessments. Said examination will be held at the Court House in Edwardsville on November 15th, A.D., 1972, at the hour of 10:00 a.m. Applications available at the office of the County Clerk.

EULALIA HOTZ
County Clerk

VOTE—NOVEMBER 7

ANNUAL
CHICKEN & DUMPLING
DINNER & BAZAAR
SAT., NOV. 4th
4 p.m. 'til 7 p.m.
SERVED FAMILY STYLE
UNITED METHODIST CHURCH
5th & Ewing Ave., Madison, Ill.
DONATION
Adults $1.75 Children 75c

OPEN UNDER NEW MANAGEMENT
G & G CAR WASH
920 MADISON AVE.
MADISON, ILL. PHONE 877-1680
CARS WASHED AND CHAMOISED . . . $1.50
DISCOUNT GAS
'WINTER SPECIAL'
MOTOR STEAM CLEANED AND CAR POLISHED $20

Coming Events 31

SMORGASBORD
Sacred Heart
Polish National Catholic Church
930 Reynolds Street, Madison, Illinois
SUNDAY, NOV. 5, 1972
11 a.m. to 6 p.m.
Featuring: Fried Chicken, Roast Beef, Special Polish Sausage, Shish-ke-babs, Polish Pigs-in-a-Blanket Salads, Vegetables, Deserts.
$2.50 Adults $1.00 Children
CARRY-OUTS AVAILABLE

CONSIGNMENTS
WANTED
BIG AUCTION
SALE
SUNDAY, NOV. 5
2 P.M.
825 Staunton Rd. (Rt. 4)
Gillespie, Ill.
271-3522

CHRISTMAS BAZAAR
FRIDAY, NOV. 3
10 a.m. to 8 p.m.
CHURCH OF GOD
Located Corner of Orville and Vine Avenue
Off Pontoon Road
ATTENDANCE PRIZE AWARDED

TURKEY SHOOT
EVERY SUNDAY
HUNTERS COVE
ROUTE 111 ACROSS FROM LAKESIDE AIRPORT
11:30 A.M.

ANNUAL BAZAR & DINNER
SAT., NOV. 4th
10 a.m. 'til 8 p.m.
Good Shepard
United Methodist Church
3025 NATIONAL AVE.
Turkey and Ham Dinners
(CARRY-OUT AVAILABLE)
Donations: Adults $2.00
Children under 12 $1.00
Children under 5 FREE

Moose TURKEY SHOOT
Curve-Inn Tavern
2600 MISSOURI AVENUE
ROUTE 3
NOVEMBER 5th
11:00 A.M. 'til ???

GOSPEL SINGING: Saturday night, Nov. 4 at Church of God at 7:30. 20th and Russell, Granite City. Singers will be 2 Hearts and 2 Souls with Arthur Carter, Violenettes with Marcella Westbrook, Faith Temple Gospelaires, The Badget Trio, and many others. Come out and worship God with us. Welcome. 31-11-2

Card of Thanks 32

Our sincere thanks to relatives, friends, neighbors for the flowers, food and kind expressions of sympathy shown during the loss of our father PERRY RAMSEY. Cards sent him during his illness were a great comfort and the sympathy cards received by us are deeply appreciated. Special thanks to Frank Mercer, Rev. A. Fischer, Rev. Dean Olive, Mr. and Mrs. Virgil Hudson & organist:
The Family
32-11-2

We wish to thank our kind friends and neighbors for their kind acts of love and sympathy during our recent loss of our son, brother, and uncle, and also extend thanks for the beautiful floral tributes. Special thanks to Rev. Showers, relatives, Mercer Funeral Home.
The Family of—
DURELL JUSTICE
32-11-2

In Memoriam 33

In loving memory of
MAXWELL B. LEGATE
November 2, 1970
There's an open gate at the end of the road
Through which each must go alone,
And there in a light we cannot see,
Our Father claims His own;
Beyond the gate our loved one
Finds happiness and rest,
And there is comfort in the thought
That a Loving God knows best.
Sadly missed by
WIFE, CHILDREN, MOTHER
33-11-2

In Memoriam 33

In loving memory of WM. H. (BILLY) EPSTEIN who passed away Nov. 4, 1941.
Sadly missed by—
MOTHER, DAD and
Sister MAXINE
33-11-2

In loving memory of
ALICE McQUINNEY
who passed away Nov. 2, 1969:
Today recalls sad memories
Of a loved one gone to rest.
Those who think of you today
Are the ones who loved you best.
What I would give to see you smile.
Today sit with me and talk a while.
The blow was sudden,
The shock severe,
To part with one I loved so dear.
I often sit and think of you,
Thinks you used to say and do,
I wonder why you had to die
Without a chance to say goodbye.
Sadly missed by
The Family and
all those who loved her
33-11-2

In loving memory of
PETER GALINSKI SR.
who passed away on Nov. 4, 1966:
At 3 o'clock each afternoon
We say a special prayer
That God will keep our dear one in
His ever loving care.
At 3 o'clock Christ also died
One Friday long ago,
And there were those who did not weep,
And those who did not know
We pray for one dear perfect man
Who also passed away
He is a silent echo of
A silent yesterday.
And every day at 3 o'clock
We say a special prayer
That God will keep our dear one in
His ever loving care.
Sadly missed by
His Family
33-11-2

In loving memory of JOHN J. TAYLOR, Nov. 6, 1971:
I cannot say, and I will not say
That he is dead. He is just away.
With a cheery smile and a wave of the hand,
He has wandered into an unkown land . . .
And left us dreaming how very fair . . .
If needs must be since he lingers there . . .
Think of him faring on, as dear . . .
In the love of there as the love of here;
Think of him still as the same, I say:
He is not dead—he is just away.
Sadly missed by—
WIFE and CHILDREN
33-11-2

Public Notice 34

CLAIM NOTICE
STATE OF ILLINOIS
IN THE CIRCUIT COURT OF THE
THIRD JUDICIAL CIRCUIT
MADISON COUNTY,
PROBATE DIVISION

In the matter of the estate of MARY PETERS, deceased.
No. 72-P-530

Notice is given of the death of the above.

Date Letters Were Issued: Oct. 20, 1972.

Administrator: Mary Ann Harris of 2231 W. Riverview, Decatur, Illinois and Helene Peters of 722 Iowa, Madison, Illinois.

Attorney: Nick D. Vasileff of Madison, Illinois.

Claims against the estate may be filed in the office of the Circuit Court, Probate Division, County Courthouse in Edwardsville, Illinois, within 6 months from date of issuance of letters; and any claim not so filed is barred as to the estate inventoried within that period. Also, copies of claims must be mailed or delivered to the executor-administrator and to the attorney.

WILLARD V. PORTELL
Clerk of the Circuit Court.
#44. 34-10-26, 11-2, 9

NOTICE

Public Notice is hereby given that on Oct. 16, A.D. 1972, a certificate was filed in the Office of the County Clerk of Madison County, Illinois, setting forth the names and post-office adresses of all of the persons owning, conducting and transacting the business known as B & K BOOKKEEPING COMPUTERIZED SERVICE, located at 2914 Nameoki Road, Granite City, Illinois.

Dated this 16th day of October, A.D. 1972.

EULALIA HOTZ
County Clerk
#31 34-10-19-26; 11-2

Public Notice 34

NOTICE OF PETITION TO PROBATE WILL
State of Illinois)
County of Madison,)ss.
IN THE CIRCUIT COURT OF MADISON COUNTY.

In the Matter of the Petition for the Probate of the Last Will and Testament of NEVART ERGANIAN, Deceased.

To all persons whom this may concern, and being Unknown Heirs of the Deceased:

You are hereby notified that on the 26th day of October, 1972, an instrument in writing purporting to be the last will and testament of Nevart Erganian, deceased, was filed in the Circuit Court Probate Division of Madison County Illinois, and, that also on the same date was filed a petition, asking that the said instrument in writing be admitted to probate as and for the last will and testament of Nevart Erganian, deceased.

Said petition states that the following named persons are all the known heirs at law, legatees and devisees of the said deceased, to-wit:—

There are no known heirs at law of the deceased, as appears by affidavit on file with the Clerk of the Court, and this publication is made as to persons who may be "unknown heirs" of Nevart Erganian deceased.

And that the other heirs at law, if any, of said deceased are unknown to said petitioner.

You are further notified that the hearing of the proof of the said last will and testament has been set by said court for the Fifth day of December 1972 at the hour of 11:00 O'clock, A.M., in the Circuit Court Probate Division at the Court House in Edwardsville, Illinois, in the county aforesaid, when and where you may appear and show cause, if any you have, why said instrument in writing should not be admitted to probate as the last will and testament of said Nevart Erganian, deceased.

WILLARD V. PORTELL
Clerk of the Circuit Court

Dated at Edwardsville, Illinois, this 27th day of October, 1972.
#50 34-11-2/9/16

CLAIM NOTICE
STATE OF ILLINOIS
IN THE CIRCUIT COURT OF THE
THIRD JUDICIAL CIRCUIT
MADISON COUNTY,
PROBATE DIVISION
IN THE MATTER OF THE ESTATE OF JOE GALLIA JR., DECEASED.

Notice is given of the death of the above.
No. 72-P-528

Date Letters Were Issued: October 19, 1972.

Administrator: Donna J. Gallia of R. R. #1, Box 1349C, Granite City, Ill.

Attorney: Callis and Filcoff of Granite City, Ill.

Claims against the estate may be filed in the office of the Circuit Court, Probate Division, County Courthouse in Edwardsville, Illinois, within 6 months from date of issuance of letters; and any claim not so filed is barred as to the estate inventoried within that period. Also, copies of claims must be mailed or delivered to the executor-administrator and to the attorney.

WILLARD V. PORTELL,
Clerk of the Circuit Court
#39 34-10-26; 11-2-9

CLAIM NOTICE
STATE OF ILLINOIS
IN THE CIRCUIT COURT OF THE
THIRD JUDICIAL CIRCUIT
MADISON COUNTY,
PROBATE DIVISION
IN THE MATTER OF THE ESTATE OF JASPER CHASTAIN, DECEASED.
No. 72-P-527

Notice is given of the death of the above.

Date Letters Were Issued: October 19, 1972.

Administrator: Bernice V. Chastain of 41 Moorland Drive, Mitchell, Ill.

Attorney: Callis and Filcoff of Granite City, Illinois.

Claims against the estate may be filed in the office of the Circuit Court, Probate Division, County Courthouse in Edwardsville, Illinois, within 6 months from date of issuance of letters; and any claim not so filed is barred as to the estate inventoried within that period. Also, copies of claims must be mailed or delivered to the administrator and to the attorney.

WILLARD V. PORTELL
Clerk of the Circuit Court
#38 34-10-26; 11-2-9

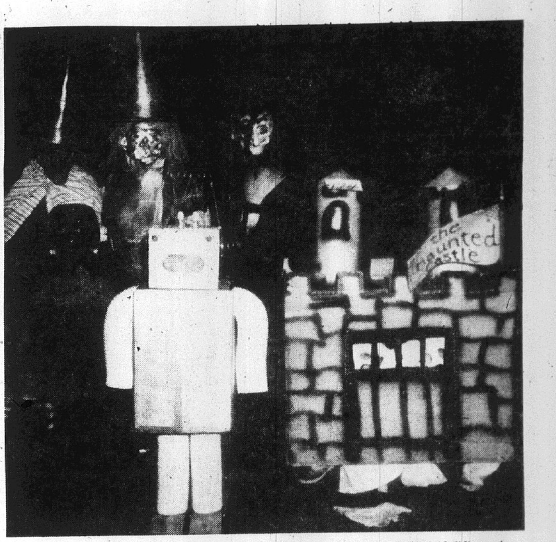

By Press-Record Staff Photographer

ROBOT WINNER. Young Ronnie Buchele, 7, the Robot, took first-place honors for the most original costume Tuesday evening in the Granite City Moose Lodge 273 annual Halloween festivities. Second place went to the three witches and their baby gorilla, who are Lorraine, Bob, Janet and Billy Hartzel. The haunted castle, complete with three little ghosts inside, Paula, Pamela and Pat Stavely, took third place.

Public Notice 34

IN THE CIRCUIT COURT
FOR THE THIRD JUDICIAL CIRCUIT,
MADISON COUNTY, ILLINOIS
In The Matter of the)
Petition of Edna Erlene)
Fallin for Change of Name)

PUBLIC NOTICE is hereby given that on December 15, 1972, being one of the return days in the Circuit Court of Madison County, Illinois, I will file a petition in said Court praying for the change of name of Edna Erlene Fallin to that of Edna Erlene Holbrook Battles pursuant to the statute in such case made and provided.

DATED this 2nd day of November, A.D. 1972.

EDNA ERLENE FALLIN
Chapman, Talbert & Chapman
1406 Niedringhaus Avenue
Granite City, Illinois
Attorneys for Petitioner.
#47 34-11-2/11-9/11-16

ADVERTISEMENT FOR BIDS

Sealed bids will be received by the City of Venice, Madison County, Illinois, at Broadway and Klein Streets, Venice, Illinois, until 2:00 p.m. (C.S.T.), November 21, 1972, for the construction of a Jail Addition and Alterations to the City Hall Building.

Combined proposals will be received covering General Construction, Plumbing Work, Heating, Air-Conditioning and Ventilating Work and Electrical Work.

Plans and Specifications may be obtained at the office of Virgil H. Dulgeroff, Architect, 1838a Delmar Avenue, Granite City, Illinois, on deposit of seventy-five dollars ($75.00) for each set, which deposit will be refunded to bona fide bidders if the documents are returned in good condition within ten (10) days after opening of bids.

The City Council reserves the right to reject any or all bids and to waive technicalities.

Dated: October 31, 1972.
WM. EBERSOLDT
City Clerk
Venice, Illinois
#2 34-11-2

BID NOTICE

City of Granite City will accept bids until 10:00 A.M., November 13, 1972 for Johnson Road Improvements from Franklin to Pontoon consisting of 36 foot width concrete pavement, concrete curb and gutter, PCC sidewalk and incidental drainage facilities. Plans and specifications available at City Clerk's Office, $25.00 per set non-refundable.

Robert W. Stevens
City Clerk
#4 34-11-2

ORDINANCE NO. 2905
AN ORDINANCE PROVIDING FOR SPECIAL PARKING DESIGNATION

WHEREAS, a condition exists with reference to parking adjacent to the football field on Fehling Road.

NOW, THEREFORE, BE IT ORDAINED BY THE CITY COUNCIL OF THE CITY OF GRANITE CITY, ILLINOIS AS FOLLOWS:

SECTION 1: That during athletic events on the football field, parking shall be restricted to buses only on Fehling Road from the point of an exit from Granite City High School for a distance length of ten buses, said designation being restricted to the easterly side of Fehling Road in a northerly direction from the stated intersection.

SECTION 2: That special signs designating the area for buses only shall be provided by Granite City High School.

SECTION 3: That any person,

By Press-Record Staff Photographer

BIG BIRD WINS. In Halloween costume judging Tuesday evening, sponsored by the Granite City Moose Lodge 273, first place for the most comical costume went to Dorothy Holt, left, dressed as Sesame Street's Big Bird. Second place went to Diane Andrews, right, dressed as a chicken, and the cannibal, Mark Mercer, center, took third place. Despite heavy rain, over 200 children and parents attended in costume.

Public Notice 34

firm or corporation violating the provisions of this Ordinance by parking in the space designated for buses only shall be fined not less than Five Dollars ($5.00) nor more than One Hundred Dollars ($100.00).

SECTION 4: That all Ordinances in conflict herewith are hereby repealed.

PASSED by the City Council of the City of Granite City, Illinois, this 23 day of October, A.D., 1972.

APPROVED by the Mayor of the City of Granite City, Illinois, this 27th day of October, A.D., 1972.

DONALD PARTNEY
Mayor
ATTEST:
ROBERT W. STEVENS
City Clerk
#49 34-11-2

NOTICE OF LETTING
Madison, Illinois
STREET DEPARTMENT

Sealed Bids will be accepted for a new 2-ton dump truck. Specifications are available in the Madison City Hall. Bids will be accepted until 11 a.m. Tuesday, November 21, 1972 and will be opened at that time in the Comptroller's Office. The Madison City Council reserves the right to accept or reject any bid.
#1 34-11-2

Three Persons Injured In Traffic Accident

Three prsons complained of injuries after autos driven by Phyllis A. Smith, 29, of 743 Broadway, Venice, and James M. Hastings, Wood River, were in an accident at 3:45 p.m. Tuesday at Nameoki Road and Pershing Boulevard.

Hurt were the driver of the Smith car, her passenger, Blanche Smith, 65, same address, and Grace L. Hastings, 27, of Wood River, a passenger in the other car.

THREE YOUTHS ARRESTED

Jody Terry, 17, of 2838 Hading Blvd., and two juveniles, 16 and 15, were arrested on disoderly conduct charges after five youths were seen entering an auto not belonging to them at Fehling Road and State Street. Two of them got away when police arrived.

USE YOUR
MASTER CHARGE
FOR
CLASSIFIED ADS
Phone
877-1343

Walker's JEWELRY and GIFT SHOP
1237 Nineteenth
Phone 451-4759

SAVE YOUR RECEIPTS AFTER BUYING 5 — THE 6th IS FREE! ON CHARMS and PIERCED EARRINGS!

State Aids Communities Needing Ambulance Units

By JOAN MURARO
Copley News Service

Springfield — A major highway, darkness, a swerve, a skid, a crash, and four occupants of a car lie bleeding with various injuries.

Witnesses may summon help, police may arrive promptly, major medical facilities may be available in the area, but any or all of the victims may die or suffer unnecessary complications, for lack of a common thing which is becoming a rarity in many Illinois areas — an ambulance.

In a day when medical miracles are becoming commonplace, it is ironic that it is becoming increasingly difficult to get the "consumer" to the "provider" so that he can benefit.

To help fill the void, the Illinois Department of Transportation currently is beefing up its efforts to help communities avail themselves of federal assistance which will pay them back 50% of what they spend to provide ambulance service in their areas.

Until recently, outside metropolitan areas ambulance service was usually provided as a sort of public-service sideline by local funeral directors.

The "ambulance" usually was an all-purpose vehicle which doubled as a hearse; the "crew" were the mortician or his regular staff.

How much, and what quality, emergency care they dispensed depended on the people themselves and what training they had, if any.

Increasing Dissatisfaction

As emergency treatment procedures, sparked by knowledge gained in Vietnam, have become more sophisticated, there has been an increasing dissatisfaction with ambulance service which is really only "horizontal transportation."

It generally is admitted, says Marvin Hardin, traffic safety coordinator for the transportation department, that the injured benefit if the ambulance personnel can competently administer emergency treatment, or if the ambulance has a radio for receiving a doctor's evaluation and advice.

But many communities cannot afford ambulances meeting the specifications of the American College of Surgeons, nor can they afford radio equipment which costs upwards of a thousand dollars.

Moves to require such standards, plus personnel who have completed Red Cross advanced courses in first aid, have so far failed to pass the Illinois legislature, but they are bound to come up again and probably, Hardin feels, will be required by federal law before long in all states.

In anticipation of the requirements, funeral directors are dropping ambulance service in droves, he said, leaving communities which once had service of a sort with no service at all.

Will Investigate Need

On request of any governmental body, Hardin said, he and his staff will investigate the need, determine what help is available and guide a community or group of communities in following guidelines and obtaining the equipment they need, and then getting half the cost back. The state will provide radios for ambulances, free of charge, he said.

A "modular" type ambulance costs about $14,000, a van type unit about $9,000 and a luxury vehicle ambulance has a price tag of $18,000 to $20,000. Maintaining, staffing, insuring and licensing the ambulance however can run to thousands of dollars a year, unless ways can be found to reduce overhead, he added.

Helping communities find these ways is the purpose of the present informational push, Hardin said, with the ultimate goal of preventing needless suffering and death on Illinois highways, almost within sight of modern medical facilities, just because there wasn't a way to get there.

Caton 1st President Of New Demo Club

Leslie W. Caton, Edwardsville, Rural Route One, has been elected as president of a Democratic Club serving the middle area of Madison County.

Bill Thoelke, Rural Route Two, Granite City, was named vice-president, Dudley Lubbert of Hartford, treasurer and Tom Johnson of South Roxana as secretary, all for one-year terms.

The club adopted a constitution and bylaws. The organizational session was attended by candidates, including State Sen. Sam Vadalabene, State Representatives Leland Kennedy and Horace Calvo, Clerk of the Circuit Court Willard Portell, Ronald Lucas, candidate for recorder of deeds, Mrs. Dallas Burke, candidate for coroner, Nicholas Byron, candidate for state's attorney, and Circuit Judge Fred P. Schuman.

The candidates pledged support of the Democratic ticket and the club members endorsed the entire ticket in a resolution.

MOTORCYCLE STOLEN

Francis Zeigler, 2208 Alexander St., reported Monday that a motorcycle was stolen from his back yard during the night. It was valued at $650.

POLICE SERGEANT'S RANK is sought by six Madison patrolmen who took examinations given by Madison Board of Police Commissioners in the Madison City Hall. Taking the test, from left, clockwise around the table: Thomas Voloski, Cecil Bell, Marvin Owca, Charles Bridick, Paul Bargiel and William Papa. Standing, from left, are Hilbert Hockstra, Ed Dubish and Stan Skubish, police board members.

Grieg, Debussy Shine In 'Biggest Hit' Series

By JUDY HUGG
Copley News Service

RCA is racing through the classical composers with its "biggest hits" series. The latest to be accorded the "hit category are Grieg, Debussy, Rachmaninoff and Tchaikovsky.

"Grieg's Biggest Hits" (VICS-1670) features the Nordic composer's biggest hit of all (how could it be left out?): the "Concerto in A Minor." Those who have heard it before might like to try this record because of the great sound of the Oslo Philharmonic and pianist Kjell Baekkelund. They make some of the non-Nordic interpretations sound anemic. Other Grieg favorites on the album include the "Peer Gynt Suite No. 1" ("Anitra's Dance"), "Symphonic Dance No. 3" (Morton Gould conducting) and the very lovely "Wedding Day at Troldhaugen" by pianist Liv Glaser.

"Debussy's Biggest Hits" (VICS-1668) are on the dreamy side: "Claire de lune," "Reverie" and "Prelude to the Afternoon of a Faun." Morton Gould and his orchestra have the right, light touch for the first two, and Charles Munch and the Boston Symphony grasp all of the Debussy nuances in the "Faun prelude." Leonard Pennario is brilliantly impressive with the magnificent chords of "The Sunken Cathedral."

Piano Concerto

Another piano concerto that couldn't possibly be left out is featured in "Rachmaninoff's "Biggest Hits" (VICS-1673). This is of course "Piano Concerto No. 2" — and how could you have guessed? But music lovers never tire of hearing it, and buying the records of symphonies that record it. This interpretation is by Enrique Jorda and the San Francisco Symphony, with Alexander Brailowsky playing an appropriately romantic piano solo. Anna Moffo, the soprano, is purity in sound with Rachmaninoff's worldless "Vocalise." Also on the album is the Paganini rhapsody variations.

"Tchaikovsky's Biggest Hits" (VICS-1676) surprises. Nowhere is there, as one might suspect, a piano concerto or symphony movement. Instead, the "hits" are the "1812 Overture" (Morton Gould Orchestra), "Capriccio Italien" (Kiril Kondrashin and the RCA Symphony) and "Marche Slave" (Fritz Reiner and the Chicago Symphony). All are beautifully done. Gould throws in the sound of gunfire in the "1812 Overture," a throbbing piece of pure Tchaikovsky that depicted the Russian triumph over the French.

Two New Albums

Waylon Jennings has two new albums out by RCA-Victor. Jennings picked all country favorites for his album "Heartaches by the Number and Other Country Favorites." "Tiger by the Tail" and "Foolin' Round," introduced by Buck Owens; "Busted," a big one by Ray Charles, and Johnny's Cash's "Folsom Prison Blues" are given the full Jennings' treatment.

On the album "Ladies Love Outlaws" Jennings has come up with some tunes suited ideally to his style. He goes from the lonely, isolated feelings of "Frisco Depot" to his own song, "Sure Didn't Take Her Long," which tells all about the gal Ann, who was his at breakfast but gone by supper time.

Jennings is at his very best, which is great, on these albums. Any true country fan must have them in his collection.

'Brown Is Blue" is an RCA-Victor album dedicated to "love." Jim Ed Brown is an Arkansas boy who preferred singing to sawmilling—to our benefit. Jim Ed says he picks his material for the story "and if I can feel it."

His selection of tunes for this platter is great. It plays well from "Unbelievable Love," "Darlin," to "Helpin' Her Get Over Him."

George Hamilton IV has successfully meld Canadian folk-country and southern-country in his RCA-Victor album "Travelin' Light." A lot of good material is used here, including works by Gordon Lightfoot, Gene MacLellan, Bill Anderson, Curly Putnam and Neal Davenport which gives you an idea of the caliber of this platter.

The title song is great, and so is "It Was Time To Move On Anyway" and "Beaver Creek."

The Tar Heel gentleman is quite an artist.

PLATTER PARADE ALBUMS

1. BIG BAMBU, Cheech & Chong (Ode)
2. NEVER A DULL MOMENT, Rod Stewart (Mercury)
3. CARNEY, Leon Russell (Capitol)
4. CHICAGO V (Columbia)
5. TRILOGY, Emerson, Lake & Palmer (Atlantic)

HITBOUND SINGLES

1. STARTING ALL OVER AGAIN, Mel & Tim (Stax)
2. YOU WEAR IT WELL, Rod Stewart (Mercury)
3. FREDDIE'S DEAD, Curtis Mayfield (Curtom)
4. DON'T EVER BE LONELY, Cornelius Brothers & Sister Rose (United Artists)
5. TIGHT ROPE, Leon Russell (Capitol)

Spaghetti Supper at Granite High Tonight

The Vocal Music Department at Granite City High School will sponsor a "Spaghetti Supper," starting at 5:30 p.m. and continuing until 8:30 p.m. today in the high school cafeteria.

Proceeds derived from the supper will be used towards air conditioning the vocal music room at high schol, student organizers of the project announced.

The public is invited to attend. Cost of the meal is $1.50 per adult. Carry-out orders will be available during the three-hour serving period.

Holiday Workshop Is Planned for Nov. 11

A holiday workshop in relation to the Christmas season will be presented Saturday, Nov. 11, from 9 a.m. to 1 p.m. at the SIUE Peck Building, Room 1410, sponsored by the Edwardsville Montessori Society, a non-profit organization.

The workshop will be termed "Sharing the Holidays with Young Children" and will offer suggestions from toy exhibits and a book shop. Society members have compiled a shopping guide by visiting area stores and recording the availability and prices of suggested items.

For a $5 registration fee, those who attend, will have three main segments presented and entitled, "All That Glitters Is Not Gold," "How to Buy Toys that a Child Will Really Enjoy," and "The Holly and the Ivy."

Holiday activities and traditions also will be offered.

Mrs. Charlene S. Trochta is director of The Children's House, a Montessori Child Development Center in Edwardsville, and wil conduct the program.

Advance registration may be made by sending the $5 fee to The Children's House, P.O. Box 127, Edwardsville, Ill. 62025. Information and phone reservations may be made by calling 656-9266.

PENNY JAR TAKEN

A small glass jar containing about $7 in pennies and half-dollars was stolen from the home of Anna Wilson, 1029 Bissell St., Venice, she reported at 12:25 p.m. Monday. She said as she entered the front door, she heard the back door close.

INJURED IN MISHAP

Barbara Lasiter, 21, of 1515 Lindell Blvd., was taken to St. Elizabeth Hospital at 10:30 p.m. Monday with injuries sustained in an auto accident. She was admitted for observation after treatment of pains to the right side of the head, abrasions to the left knee and contusions to the forehead.

HITS TREE, TWO HURT

Ronald Rohlth, 21, of Edwardsville, and Samuel Stewart, Gillespie, were taken to St. Elizabeth Hospital at 2:45 a.m. Tuesday after their auto struck a tree near Edwardsville. Both were treated and released.

HIT-AND-RUN ACCIDENT

The auto of Donald A. Lange, 2457 Missouri Ave., parked at his home, was struck by a hit-and-run vehicle, he reported at 7:10 a.m. Tuesday.

CHAIN SAW STOLEN

Keith Curtis, 2520 State St., reported at 3:25 p.m. Monday that an electric chain saw with a 14-inch blade was stolen from his garage on Oct. 27. It was valued at $75.

Miss Wagner Appointed To Post in Colorado

Miss Marianne Wagner, daughter of Mr. and Mrs. Edwin L. Wagner, Rural Route One, has been appointed director of publicity and public relations by the Majestic Savings & Loan Association at Denver, Colo.

A graduate of Granite City High School, she received her degree in 1966 from the University of Missouri School of Journalism.

She has a background in television and advertising in St. Louis and Denver. She is responsible for the company's Colorado offices and coordination of public relations and publicity for 1st S & L Shares, Inc., the parent company based in Colorado.

Mr. and Mrs. Wagner returned during the weekend from a two-week vacation and visit in Colorado.

at . . . CARMODY PONTIAC
YOU'LL ALWAYS GET A GOOD SHAKE
Carmody Pontiac
Fairmont City, Ill.
271-2700, 274-4450

USE YOUR MASTER CHARGE FOR CLASSIFIED ADS
Phone 877-1343

TRAVELING BY AIR? CALL HOLIDAY SERVICE, 452-3131

AWNINGS—G. C. GLASS CO.
18th & Edison, 877-5400

MENU
SKAGG'S Steak House
Wood River, Ill.
259-4612
FRIED JUMBO FROG LEGS
with Tartar Sauce and Lemon Garnish
BAKED STUFFED PORK CHOPS
with Rice Dressing
CHICKEN CHOW-MEIN
with Steamed Rice
STUFFED FILET MIGNON
With Crab Meat Dressing, Winesauce and Mushroom Cap
the above includes SOUP, SALAD, VEGETABLE, POTATOES, ROLLS and BUTTER
ALSO FOR YOUR DINING PLEASURE PHIL SPENCE AT THE ORGAN

Steak for lunch
$1.09
A great Chopped Steak or delicious Family Steak. You choose. And with it, a crisp tossed salad and roll. Quite a lunch. Quite a special, Monday through Saturday from 11 to 4, at Ponderosa.
PONDEROSA STEAK HOUSE
Johnson Rd. at Nameoki Rd.

MID-AMERICA THEATRES
Mid-America Bel-Air HWY 66 & 111
OPEN 6:30—START 7:00
IN CAR HEATERS
NOW thru TUES.
WE DARE YOU TO TAKE PART IN THE HORRORITUAL
For Lovers of the Occult DRACULA A.D. 1972
And for Lovers of the Macabre CRESCENDO
from Warner Bros., a Warner Communications Company
PG
#3 FRI. & SAT. 'EL CONDOR'
FRIDAY IS BUMPER STRIP NITE

Mid-America Falcon 1400 COLLINSVILLE RD
OPEN 6:30—START 7:00
NOW thru TUES.
BIG ADULT SHOW
DADDY IS A NAKED CORPSE ON A SLAB!
Love Me Deadly

2ND ADULT HIT
'LUST OF THE VAMPIRE'
#3 FRI. & SAT. 'THE ANIMALS'
FRIDAY IS BUMPER STRIP NITE

RED CROWN
Drive-In Liquors
312 Madison Ave. Madison, Ill.
CLOSE-OUT SPECIALS
ZAPPLE WINE half gal. 89¢
COLD BEAR 5th 79¢
COLD HAWK 5th 89¢
CHAMPAGNE VELVET BEER
24 can case $3.79
SIX Cans 99c 3 Qts. $1.19
GALLO CHAMPAGNE
Reg., Pink or Cold Duck
5th $1.89 3 for $5.50
TEN HIGH qt. $4.29
TEN HIGH half gal. $8.29
CRAWFORD SCOTCH 5th $4.29
CRAWFORD SCOTCH qt. $4.99
100 PIPERS SCOTCH 5th $5.98
Thurs., Fri., Sat. Special
SEAGRAM 7 CROWN or CALVERTS
5th $4.29 qt. $5.29
STP OIL Treatment can 79¢
LISTERINE qt. $1.49

ST. ELIZABETH CHURCH
Christmas Bazaar
NOVEMBER 4th-5th
Saturday Dinner—Mostaccioli
Adults $1.35, Children 75¢
Sunday Dinner
Roast Beef or Pigs In Blanket (Sarma)
Adults $2.00, Children 75¢
All Dinners Include Drink and Dessert
Served 11:30 a.m.-7 p.m.
All Booths Open Saturday 10:00 a.m.
Public Invited—Plenty of Free Parking
St. Elizabeth Parish Pontoon & Johnson Rds.

FREE FISH FRY
EVERY FRIDAY
FROM NOV. 3 8 P.M.
MILLTOWN TAVERN
1344 STATE ST., GRANITE CITY
EVERYONE WELCOME

AMVETS POST 51
5100 LAKEVIEW DRIVE
ANNUAL TURKEY SHOOT
NOW THRU CHRISTMAS
HAM — TURKEY — BACON
FREE FOOD — PUBLIC INVITED
Turn Right Off Nameoki Road On Old White Swan Road

DON'T MISS
JOHNNY DESMOND
APPEARING
OCT. 24th thru NOV. 5th
TONY'S
Restaurant and Cocktail Lounge
5240 NAMEOKI ROAD
GRANITE CITY, ILL.

Uncle Charlie's DRIVE IN
2610 Nameoki Rd.
876-1202 or 876-9313
OPEN DAILY 11 A.M. to 12 MIDNIGHT
SPECIALS THURSDAY THRU SUNDAY
CATERING SERVICE
HOT FISH
CARRY OUTS ONLY!
4 BEEF or BEAN TACOS $1.00
3 LG. CHEESEBURGERS $1.29
4 OCEAN COD SANDWICHES . . . $1.00
18 to 21 SMALL SHRIMP $1.39
3 JUMBO TENDERLOINS $1.39
12 GIZZARDS or LIVERS $1.25
1/2-lb. CHANNEL CATFISH SANDWICH $1.25
JACK SALMON
6 JACK SALMON . . $2.09
12 JACK SALMON . . $4.09
(Includes Bread, Pickle and Onion)
DINNER SPECIALS
JACK PLATE (2 JACKS) . . . $1.19
CHANNEL CATFISH DINNER . . . $1.99
STUFFED SHRIMP DINNER . . . $1.79
JUMBO SHRIMP DINNER . . . $1.69
1/2 Golden Fried Chicken Dinner . $1.35
3 Pcs. Golden Fried Chicken Dinner $1.09
GIZZARD or LIVER DINNER . . . $1.59
TENDERLOIN BASKET . . . . . .99¢
All Dinners Include French Fries and Slaw
GOLDEN FRIED CHICKEN
8 Pcs. $1.89 16 Pcs. $3.59
12 Pcs. $2.75 24 Pcs. $5.29

Federal Revenue Sharing Law This Month Offers Chance to Cut Property Tax Burden

By GOVERNOR
RICHARD B. OGILVIE

There are times when I must have sounded like a broken record on the subject of federal revenue sharing.

Richard Nixon and I first discussed the new concept in early 1968, even before he was a candidate for the presidency.

We saw eye-to-eye on the critical need for such a plan to assure adequate and equitable funding for all levels of government.

That was nearly five years ago. And until Oct. 13, federal revenue sharing remained nothing more than the dream of public officials who understood what it could mean for the vitality of our federal system.

Now, Congress—at long last—has acted. Revenue sharing is a reality. And it is time to make some other old dreams come true.

By that, I mean property tax relief.

The time for talking is past. It is time to take action to stop the steady climb of local property taxes.

That's exactly what we will do when the General Assembly — which I have called into special session — meets here in Springfield in late November.

In my official call for the session, I have charged the legislators with accomplishing four major tasks:

1) Impose a freeze on all real estate taxes at present levels.

2) Authorize property tax rebates by city, county and township governments.

3) Authorize state participation in funding the construction of new schools.

4) Promote cooperation between units of local government in utilizing the massive new shared federal funds.

By and large, our plan to let the taxpayers share in the benefits from this long-awaited federal program has met with widespread approval on both sides of te political aisle.

This is a hopeful sign, for such bipartisan support bodes well for its eventual passage by the Legislature.

But misunderstandings have developed which could endanger our chances of clamping the lid of property taxes.

There are some people, for example, who fear that by placing the freeze on 1972 taxes—which won't go in the mail until next spring—we are encouraging local officials to raise taxes before the freeze takes effect.

Their fear is unfounded, for several reasons.

In the first place, hundreds of local governments already have certified their tax levies to the country clerks, as required by law, and the levies can't be changed without additional enactments.

Others are well along in the budget-making process and are not going to go back over everything they have done just to add a few dollars here and there.

Most of all, however, this fear of forcing taxes upward doesn't take into account the pressures which can be brought to bear by tens of thousands of tax-weary homeowners.

It is worthwhile to remember that municipal elections in hundreds of cities and villages are coming up next spring, and it will be a rare mayor or village president who deliberately raises his tax levy just to "get in under the wire" ahead of the freeze.

Such a fear is based upon a fundamental and unwarranted distrust of thousands of dedicated local officials — people like your next-door neighbor, or the man next to you on the assembly line, or your partner at a card party.

True, a few of them are dishonest—just as there are dishonest men and women in every walk of life.

But to let that small minority of unscrupulous local officials be the excuse for blocking long-needed tax relief is unfair to millions of Illinois taxpayers.

Quite simply, if we don't act now—this November—it may be 1975 before we have any genuine property tax relief in Illinois.

This legislative session offers the chance to clamp the lid on rising taxes—but only if there is a vigilant and concerned public demanding responsive action from elected officials.

And because the federal revenue sharing plan will be retroactive—giving us extra dollars back to the beginning of the fiscal year—we could also have a chance to provide a one-time rebate to taxpayers on taxes levied by their city, county and township governments.

For years, new and increased revenues have been quickly swallowed up by the needs of our schools, highways, universities, mentally retarded, poor and disabled.

Now, with a new source of funds, it is time to turn our attention to another high priority—the property taxpayers of Illinois.

The program which will be considered by legislators next month, is one which, I believe, will bring the steady increase in local tax bills to a screeching halt.

Schools to Seek 75% of Revenue Sharing Funds

The Council of Large District Boards, a section of the Illinois Association of School Boards, is asking that at least 75% of all federal revenue sharing funds received by the state be earmarked for public elementary and secondary schools. Donald Stucke of the Granite City board of education is CLDB vice-chairman.

Meeting in Springfield, the council drafted a resolution urging the parent association to seek a major portion of the revenue sharing income as one way of boosting the state's contribution to financing the public schools. LASB supports a 50% level of state funding, whereas the state's share now stands at about 37%. Local taxes account for about 58%.

In other activities, the Large District Council:

Heard Ronald Michaelson, assistant to Governor Ogilvie, who said that: 1) The governor will propose a new school aid formula at the next session of the legislature (1973); 2) Additional revenue growth from the income tax must go to schools; 3) The governor is committed to no new taxes; schools and other agencies will have to live within revenues available through current tax programs. Both the governor and the General Assembly will be asking "hard questions" of the schools to show that their monies are well spent.

Heard a report from the ad hoc Committee on Education regarding preliminary plans for reviewing and responding to directives and guidelines issued by the Office of Public Instruction. Machinery will encompass at least two steps: 1) Administrative efforts to keep open lines of communications and provide school board viewpoint to QSPI; 2) Urge IASB board of directors to lodge official protest and/or determine legal remedies. A fundamental belief of the Committee is that the public hearing stage is too late to change the thrust of OSPI directives or guidelines.

Approved a plan to evaluate IASB programs, publications and services by sending a questionnaire to the 1,728 school board members and superintendents represented on the council.

Heard preliminary plans to collect information and establish an index to school districts which possess information on a particular problem. The index would make sources of information readily available to other school districts as they encounter the same problems.

Announced plans for its first annual meeting, set for Friday, Nov. 17, at the Sherman House in Chicago, the day before the annual IASB convention opens. The LDC Delegrate Assembly will meet from 3 to 5 p.m. and, among other things, will review resolutions to be considered the following morning by the IASB Delegate Assembly and will move for adoption of its by-laws.

PARKED AUTO STRUCK

The auto of James T. Olson, 5004 Lakeview Drive, parked at 2252 Washington Ave., was struck by a car driven by Nancy J. Cloninger, 913 Lee Ave., Madison, who was backing out of a driveway at 6:55 p.m. Monday.

PINK PAINT THROWN

Dorothy Thomas, 4508 Kirkpatrick Homes, reported at 7:50 p.m. Monday that pink paint was thrown over the rear screen door and on brick work around the rear entrance to her apartment.

AUTO BURGLARIZED

Charles Bridges, 2913 Marshall Ave., reported at 4:10 p.m. Monday that a voltage regulator was stolen from his 1962 auto parked in his garage during the night. It was valued at $25.

AUTOS IN ACCIDENT

Autos driven by Sandra G. McManus, 2913 Willow Ave., and George E. Profitt, 2312 Wilson Ave., were in an accident at 4:15 p.m. Monday at Willow and St. Clair avenues.

AT HOLIDAY SERVICE FREE TOUR LITERATURE

THEFT FROM GARAGE

William Woodward, 2824 Nameoki Drive, reported at 5:20 a.m. Tuesday that someone entered his garage and stole a $65 saddle, a $17 bridle, a $6 blanket, a $300 red minibike and a tool box filled with tools.

CHARGED FOR CONDUCT

Louis D. Martin, 36, of 111 Briarhaven Drive, was charged with disorderly conduct at 9:30 p.m. Monday after he was arrested at the Milltown Tavern. He was released on $25 cash bail.

Demos Lead in State, County Mock Election

In the Granite City Jaycees' mock election held during the weekend, incumbent State Senator Sam Vadalabene (D-Edwardsville) surpassed his Republican opponent Martin "Tony" Olson of Alton by almost 3 to 1, and only 15 "votes" separated recorder of deeds candidates Ronald Lucas and Ralph Astorian.

Vote totals not previously published, listing the Democratic and Republican candidates in seqeunce, were:

Illinois Attorney General — Thomas Lyons, 155 votes to William Scott, 122.

Secretary of State — Michael Howlett, 181 to Edmund Kucharski, 105.

Comptroller — Dean Barringer, 164, to George Lindberg, 98.

State Senator — Sam Vadalabene, 207, to Martin "Tony" Olson, 74.

State Representative (vote for three) — Leland Kennedy, 174, and Horace Calvo, 185, to Robert Walters, 88, and Phyllis Walker, 85.

Trustee of the Levee Board (vote for two) — William Ebersoldt, 146, and Russell Robinson, 150, to John Mangiaracino, 110.

Clerk of the Circuit Court — Wilard Portell, 208, to Lloyd Bentley, 82.

Recorder of Deeds — Ronald Lucas, 150, to Ralph Astorian, 135.

States Attorney — Nicholas Byron, 171, to Thomas Welch, 112.

County Auditor — John Kraynak, 185, to M. Don Hubach, 96.

The straw election contest conducted at six polling places in the community during a four-hour period drew only a light vote, with a total of 314 ballots cast for national, state and county candidates.

SEE US FOR
Cash Register Rolls & Add Rolls and RIBBONS—N.C.R., Victor, Burrough's, etc.
Typewriter Ribbons, All Kinds
Business Forms by B & P
Printed Order Books and Sales Books
Letterheads - Envelopes - Business Cards
GRAHAMS BUSINESS PRODUCTS, Inc.
1915 Delmar Ave., Granite City, Ill. 62040
452-1199 877-1015

TO ALL I PLEDGE AN ALL OUT FIGHT ON CRIME AND DRUGS—Nicholas G. Byron

ELECT
NICHOLAS G. BYRON
DEMOCRATIC
MADISON COUNTY STATE'S ATTORNEY
The only qualified and experienced candidate. Check the record. Highest conviction rate of criminals and drug pushers.
Juris Doctor, Washington U., Johns Hopkins U.; National College of District Attorneys. 14 years practicing lawyer, 3¼ years Assistant State's Attorney — with most outstanding record. He tried and convicted numerous felons — from drug pushing, armed robbery to murder, etc.
Nicholas G. Byron as a full time State's Attorney will bring a needed program of service and office reorganization to accomplish effective prosecution through efficient procedures and to institute crime prevention programs at no added cost. He is 43 years old, a resident of Edwardsville, married, five children, active in many organizations: Church, Bar Assn., local and government, Edwardsville Alderman, Grand Jury Assn., U.S. Army veteran.
*Endorsed by many Newspapers, Business, Local, Social and Labor Groups, AFL-CIO C.O.P.E.
PAID FOR BY CITIZENS FOR BYRON

A PRESS-RECORD CLASSIFIED AD BRINGS RESULTS

FABRICS of all kinds at LOWER PRICES
master charge — Shoppers CHARGE Service
QUILTED FABRICS FOR THE HOLIDAYS
Beautiful prints in satins, jersey and taffeta. For long skirts (with velvet tops!), jackets and coats (water-repellent), and spreads and coverings.
Very Large Selection $1.98 to $3.98 yd.
60-Inch MILAR (Subtle Metallic Threads) POLYESTER Double-Knit
Excellent for Gowns, Dresses, Pants, Dress-Up Coats and Jackets $5.98 yd.
AND VELVETS, VELOURS, SATINS, ETC. USE OUR LAY-A-WAY . . . NOW!
STILL SOME REMAINING
54 TO 60-INCH 100% POLYESTER
Polyester-Blend MEN'S WEAR
• For Ladies' Children's & Men's Garments
• Plaids, Checks, Stripes & Herringbone
• Same Quality in $25 Slacks & $100 Suits
Values to $5.98 — — — — — yd. 99¢
BRIDAL FABRICS AND ACCESSORIES Including Hats and Head Pieces
DRAPERY SLIP-COVERINGS AND UPHOLSTERY We Make Drapes Fast
OPEN TILL 9:00 EVERY NITE. EXCEPT EAST ST. LOUIS SUNDAY AFTERNOON IN EAST ALTON AND GRANITE CITY
THE FABRIC STORE
Nameoki Village SHOPPING CENTER Grante City
Other Stores: Eastgate Plaza, East Alton; Montclaire Shp. Ctr., Edwardsville; and Downtown E. St. Louis

SENIOR CITIZEN? DISABLED?
PAYING TAXES or RENT?
UNDER NEW LAW, YOU COULD RECEIVE UP TO $500.00
CALL Bob Mays FOR INFORMATION
HOME 397-3723
OFFICE 874-3550

COME TO SPAIN!!
Relive Spain . . . right in your own home . . . and share all the warmth and romance only authentic Mediterranean design can bring. Here, a wonderful sofa that seats three . . . or a Mr. & Mrs. "Isabella" chair complete with ottoman. All pieces are foam-filled and contoured to trace natural body lines. The cushions are double-thick, biscuit-tufted and upholstered with lush fabric or quick-clean vinelle. Finely turned scroll frames in dark Mediterranean finish. Yes, come to Spain. Revel in its many splendors . . . and then take some of them home with you.

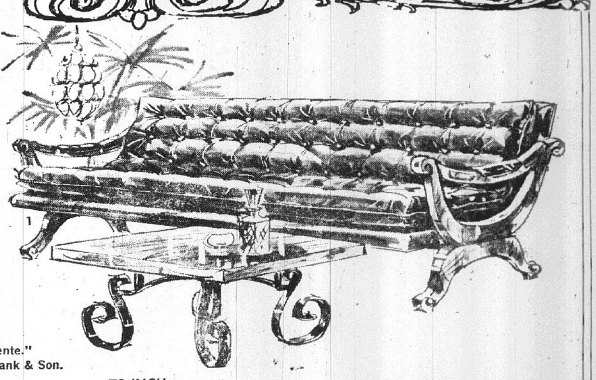

From "La Corriente." Collection by Frank & Son.

78-INCH SOFA $199.95

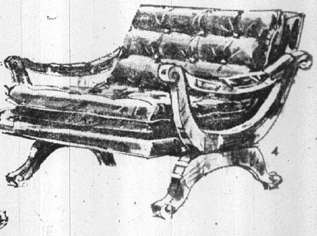

LOW-BACK CHAIR - - - $99.95
High-Back Chair With Ottoman - - $127.50

SALE OF Daystrom DINETTES
7-PIECE SET Reg. $169.50 - - - - - - $129.95
Sale Priced! You can save substantially on this specially purchased 7 pc. Daystrom dining set. Famous Daystrom quality is fashioned in every piece. Table top serving surface is a convenient 42 by 59 inch oval shape. Removable center leaf reduces table surface to a 42 inch round, plastic top and vinyl upholstery are soil and stain resistant. Entire set is washable.

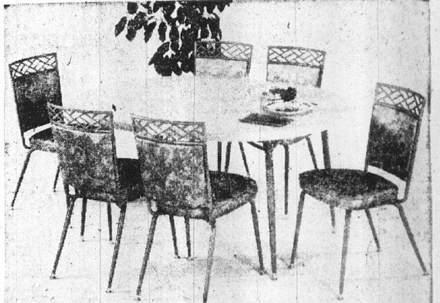

5-PIECE SET Reg. $189.50 - - - - - $159.50
East meets west, with the look of oriental bamboo. This Daystrom design is delightful, colorful, stylish, versatile, easy to care for and comfortable. Table top serving area measures 42 by 59 inches. Removable center leaf reduces the table to 42 inches round.

OPEN EVERY MONDAY AND FRIDAY NIGHT
FRIEDMAN'S
FIFTH & MADISON
MADISON, ILLINOIS
PHONE 877-6000
50 YEARS OF SERVICE—1922-1972